Entertainment — Page 6 | Home Building — Pages 20, 21 | Full Week's TV — Pages 9, 10 | Book Reviews — Page 7

ROTO MAGAZINE COLOR 14¢

WEEKEND EDITION

110 PAGES 14¢

Victoria Daily Times

WEATHER: COOL; Details on Page 5

PHONE 2-3131 THE HOME PAPER

VOL. 123, No. 270 • VICTORIA, B.C., SATURDAY, NOVEMBER 17, 1956—110 PAGES • PRICE: 10 CENTS SATURDAY, 14 CENTS

Eden Says Blocked Communist Plot by Suez Action

. . . SO HE SHOOSHED AND SHOOSHED

In a flap about pigeons roosting around Christ Church Cathedral and "making their contributions" on the cathedral steps are Dean Brian Whitlow, left, and his verger George Thomas. (Times Photo by Bill Halkett.)

Helicopter Rescues Four Men

Group Stormbound At Cape Scott

Three United States technicians and a Canadian Transport Department employee from Port Hardy today were rescued by helicopter after having been storm - bound at isolated Cape Scott since Wednesday.

The Americans had spent the summer at Cape Scott, at the northern tip of Vancouver Island, setting up a radio range location station for the Northwest Telephone Company to use later in laying a telephone cable from Port Angeles to Alaska.

They were to have been flown out Wednesday, but the plane sent to pick them up had to

Continued on Page 2

FOUR COLOR PAGES OF MARGARET'S TOUR

Four pages of brilliant color photographs of Princess Margaret's tour of East Africa make up the feature picture article in Weekend Magazine in this issue.

New Suez Dispute Mars Peace Move

LONDON (UP)—A new dispute between Britain and Egypt over the Suez Canal today threatened to collapse Middle East peace moves.

Secretary-General Dag Hammarskjold, in Cairo for talks with Egyptian President Gamal Abdel Nasser, was caught squarely in the middle.

Success of the UN police forces in the canal zone was seriously endangered even before they could take up their duties of policing the troubled areas.

The latest dispute arose when the British admiralty announced that at least 49 sunken ships were blocking the canal and that the job of reopening the waterway should be given to the Royal Navy, with crews also working at the Egyptian-held south end.

This brought an angry reply from Col. Abdel Kader Hatem, director of the Egyptian Informa- director of the Egyptian information department, who said such an act would be a violation of the UN resolutions on the Middle East.

"Britain and France today are creating excuses to carry out acts of aggression in violation of the United Nations charter and the UN resolutions," he said in Cairo.

'We Make No Apologies'

LONDON (CP)—Prime Minister Eden said today Anglo-French military intervention in Egypt blocked a Communist plot which would have led to "the loss of countless lives and more evils than we can ever estimate."

"We make no apology, and will never make one, for the action which we and our French allies took," Eden told a Young Conservative club rally.

Eden said there had been "talk in plenty" in the United Nations about the Middle East, but "the United Nations looked the other way" while majority opinion was ignored or repudiated.

"Meanwhile," he said, "destructive influences have been at work. The deep divide between the Communist powers and the Free World has been secretly dug beneath the surface of these Middle Eastern lands."

'Secured Our Main Objective'

Eden said some persons argued Britain and France should not have stopped their military action until they occupied all key positions on the canal.

But Eden said, "We had said that we would cease all military actions as soon as the Israeli and Egyptian governments accepted an unconditional cease-fire and the international force."

Egypt and Israel agreed and "in the light of the undertaking which we had given," Britain and France ordered a cease-fire.

"We had already secured our main objective—to halt hostilities and thereby prevent their wider spread. Our two powers . . . could not have done more.

"I repeat, we make no apology. Still less do we accept comparison with those who have slaughtered God knows how many thousands of the brave and unhappy people of Hungary."

Eden said the Hungarians "incredible gallantry" had been told to the world. "The Soviet attack has been exposed for what it is — a brutal onslaught on a people whose only wish was to be free.

"Compare that again with our action. Every conceivable precaution was taken by our forces to avoid blodshed."

The Prime Minister said surprise was expressed at the vast extent of Soviet equipment captured by Israeli forces in the Sinai Peninsula.

"Who can doubt that aggressive plans had been carefully laid?" he asked. "They had indeed been proclaimed."

Eden said to ignore the situation would be a slap in the face of reality.

U.K. Would Have Been Strangled

"It would, of course, have been possible for us to avoid facing this danger. For a while we could have turned our backs on reality, while the tension was mounting and Soviet power was steadily infiltrating throughout the Middle East."

He added "and for Britain this would have meant being slowly strangled."

Eden said fear spread through Middle East countries of domination by Egyptian President Nasser. "As a consequence, the danger of an outbreak of war, which would have spread through the Middle East, was immediate and menacing."

It was not only a question of the Arab-Israeli question.

"Graver still in the long run, both for our interests and for peace, was the growing military power of the Egyptian dictator, framing plans of conquest which he has never attempted to conceal."

Britain, the prime minister said, welcomes United Nations observers in Egypt. But no UN observers—"let alone a UN force"—had been allowed on Hungarian soil.

"There is too much of a tendency in the world to hound the democracies because its a safe thing to do, and to condone and even excuse dictatorships because they cannot be coerced. Moral weakness of that kind will never build a good law."

Those who suggested the Anglo-French action struck at the roots of international law should reflect on the fact that law was always associated with order: the two things could not be separated.

"It is futile to speak of the rule of law unless there is not only the will but also the means to uphold it. If we renounce the use of force when law cannot command order then we are in fact undermining the rule of law.

"We are leaving the world open to the lawbreakers. To do this would be worse than moral cowardice. It would be folly of precisely the kind which in the 30s led the world to disaster."

Eden said "we must not repeat the mistakes of the prewar years by behaving as though the true enemies of peace and order are armed only with good intentions.

Dean Whitlow Wages War On Pigeons

By DINAH KERR

If the pigeons atop Christ Church Cathedral aren't pouting now, they soon will be.

Dean Brian Whitlow declared open war on them today.

"Now the scaffolding has been taken down, we seem to be running a sort of comfort station for the city's pigeons," the dean said. "They roost on a ledge all night and make their contributions, as it were, and every morning the wretched verger has to sweep down the steps."

Ways and means of discouraging the pigeons were discussed at a church committee meeting earlier this week.

Dean Whitlow suggested a mild electric wire with pulsating current to run along the ledge.

"It wouldn't kill them—just give them a shock and bounce them off," he said. "However, one member of the committee pointed out that this would work only if we could train the pigeons to keep one foot on the ledge to 'ground' them."

Right now the dean is considering the latest development in pigeon warfare, a non-drying sticky compound called "Tanglefoot."

According to an advertisement, "birds object to tanglefoot" and "absolutely will not roost where it is applied."

Pigeon toes will curl—but strictly from distaste, says the dean. "It is entirely humane."

PRAYER FOR TODAY

Great Jehovah and all-wise God, grant us, we humbly pray Thee, a larger degree of understanding with our fellow men everywhere in the world; in Jesus' name. Amen.

FAVORS IKE'S 'OPEN SKIES'

Russ Ask Big-Power Disarmament Parley

MOSCOW (CP)—Russia today called for a new big-power disarmament conference and a few hours later announced she carried out a new nuclear test "at a great height" over the Soviet.

Earlier, Russia expressed qualified acceptance of the American "open skies" plan for reciprocal aerial reconnaissance. Moscow also called for an end to all nuclear tests and the abolition of hydrogen and atomic bombs.

But it issued the warning that the balance of power is so changed that "today the Soviet forces could take over the whole of Western Europe without the use of rocket or nuclear weapons."

Premier Bulganin sent messages to President Eisenhower and the prime ministers of China and India, suggesting there is danger of war and offering a detailed disarmament plan to prevent a spread of the conflict.

Russia made the proposal in a 13-page disarmament statement broadcast to the world this morning by Moscow Radio.

It proposed aerial photography up to a belt of 500 miles on both sides of the East-West border in Europe. This, it said, would be in the area where the main Atlantic Pact and Warsaw Treaty forces are stationed.

The statement also called, "in view of the failure of the United Nations disarmament commission," for a "summit conference between the U.S.S.R., U.S.A., France, Britain and India."

Russia said the Middle East situation had revived the cold war, intensified the armaments race and spread "war hysteria."

The statement said Russia wants peace to develop her internal ecomony. If she had wanted war, as charged by the West, this would have been "the most favorable time" to carry it out because the balance of power has now shifted in her favor.

Russia's position, the statement warned, is stronger than at any time since the end of the Second World War.

Reduction in Armed Forces

Russia also called for a reduction in the armed forces of Russia, the United States and Communist China to between 1,000,000 and 1,500,000 men, and the reduction of British and French forces to 650,000 men for each country.

The broadcast statement added:

"The Soviet government reiterates that all international problems can and must be solved by peaceful means.

"As far as the ideological struggle is concerned, the superior ideology must emerge victorious without recourse to arms."

It said the military operations launched against Egypt by Britain and France were fraught with the danger of "an extension of the conflict" involving the use of modern weapons.

Other suggestions in the Soviet proposal:

"To liquidate within two years military bases in all foreign countries.

"To cut military expenditure.

"To establish strict international control to ensure that these proposals are carried out."

Western diplomats have constantly accused the Russians of hedging on the vital inspection issue in past disarmament proposals.

President Eisenhower proposed at the Geneva "summit" conference in 1955 that the U.S. and Russia exchange a complete blueprint of each other's military establishments and provide for mutual aerial inspection of such facilities. The American president, however, never got any agreement from the Kremlin on that suggestion.

Russia also called for a non-aggression pact between the North Atlantic Treaty Organization's members and the countries of the Warsaw pact. The western powers rejected such a pact at the Geneva "summit" meeting.

The Warsaw pact is a military alliance of the Communist countries of Eastern Europe. It was Moscow's answer to NATO, the military alliance of the free countries of Western Europe together with the U.S. and Canada.

Switzerland proposed a "Summit" conference of the Big Four and India earlier this week, but the three Western powers rejected such a meeting at this time, saying they preferred at present to handle the world crisis through the UN.

The statement also said the Soviet Union could take over Western Europe "if the slanderous plans ascribed to . . . some countries were actually true."

"But the Soviet Union today seeks only its own preservation and the consolidation of peace."

The world must choose between a program of disarmament, ending the cold war, or face "a new world war more terrible than any we have ever known."

WHITE HOUSE DELAYS COMMENT

WASHINGTON (AP)—The White House today declined comment, until it receives the official text, on Russian Premier Bulganin's proposal for a new summit conference on disarmament.

Press secretary James C. Haggerty said: "All we have before us now is news reports. The text has not yet reached Washington. As soon as the complete text is received it will be carefully studied."

OTTAWA—Standing By

OTTAWA (CP)—The cabinet was still standing by at noon, ready to meet and commit Canada's 1,200-man army contingent to the United Nations Middle East police force.

An official in the prime minister's office said the situation was unchanged from Friday night—Canada was still waiting for word from the UN.

Prime Minister St. Laurent said Friday night after what he described as a "talk" with his ministers that the troops will sail from Halifax Sunday afternoon if the cabinet gets the "green light" from the United Nations.

External Affairs Minister Pearson was reported in New York to have said the Magnificent will sail Sunday with about 900 officers and men of the Queen's Own Rifles.

However, a naval spokesman in Ottawa said the ship will not sail until the cabinet commits the troops.

UN—Awaiting Word

UNITED NATIONS, N.Y. (AP)—The United Nations today awaited word from its secretary-general on his talks with Egyptian authorities on the make-up and operation of the new UN emergency force.

So far Dag Hammarskjold has made no public comment. But comments from Egyptian sources indicate that President Nasser and his aides are putting up stiff opposition to many phases of the force's activities.

Canadian delegates at the UN said they were optimistic that obstacles raised by Egypt against Canadian participation and operation of the force in general would be eliminated during the talks with Hammarskjold.

"It would be an unhappy start," a Canadian delegation spokesman here said, if the Canadians moved in against Egypt's will.

Manchester U. Regains Lead

(See Scores, Page 2)

LONDON (UP)—Manchester United, defending champion in the British soccer league, regained the lead today in the first division race by defeating Leeds, 3-2.

Tottenham, which had edged into the top spot last week because of a better goal average, slipped back to second when it was upset by Sheffield Wednesday, 4-1. It was the day's biggest surprise because the winners had lost seven of their last eight matches.

Woman Mayor Has R-i-p-p-i-n-g Time at Ottawa Firemen's Ball

OTTAWA (CP)—Word trickled out today of an event of explosive possibilities that occurred Thursday night at the annual firemen's ball.

It was in the lobby of the capital's biggest hotel. Amid the soft rustle of luxurious evening gowns rose a sudden arresting rip. Firemen, ever cool in emergencies, swiftly averted eyes.

A tense silence, then stifled intimation of dismay were heard issuing from Mayor Charlotte Whitton.

For from her gown was missing two feet of material. It had been trodden upon by the feet of construction company president Robert Campeau, an ardent critic of the mayor.

Panicked, his first reaction was to kneel before the formidable chief magistrate and attempt to splice together the tatters, to which action Miss Whitton is quoted as saying:

"Darn it, Campeau, you're not digging a sewer."

Stung, Mr. Campeau replied:

"Your worship, this is the first time I have ever gone down on my knees to you."

"So help me," he added, "it was an accident."

Mayor Whitton, steely-eyed gathered up her gown's remains and swept off to a civic hospital meeting, where, it is reported, surgeons were understood to have made adequate, if temporary, repairs.

Today, it was further learned, Mr. Campeau was sending formal apologies to the mayor along with a cheque for $100 to replace the gown.

START COLORING TODAY

The first of four LITTLE PEOPLE COLORING CONTEST drawings appears in today's paper. Get out your coloring materials . . . get busy! . . . You might win one of the valuable national prizes.

Turn to Page 8 for the First Drawing

Montreal Als In Grid Final

MONTREAL—Montreal Alouettes today qualified for the Grey Cup football championship by defeating Hamilton Tiger-Cats, 48-41, in the second game of the Big Four final. Als won the total-point round, 78-62.

Woman 17th Traffic Fatality Here

Victoria's drive for traffic safety through observation of "deathless days" came to an end after only a 22-day respite when Mrs. Grace White, 58, of 429 Quebec, was killed Friday in a street crossing accident. (See story on Page 15.)

It was the second fatality since Oct. 22 when the campaign was started. In the period there have been 25 accidents causing human injury. Since Jan. 1 of this year, 17 persons have been killed in traffic accidents in the Greater Victoria area.

Depends on how y' spell it, whut th' Russians mean when they yell "Piece! Piece!"

★ ★ ★

Sir Anthony recognizes that th' shortest distance between two points o' view is some straight talk.

★ ★ ★

Aldermanic candidates don't seem t' be runnin' t' run.

Index to Inside Pages

	Page
Geographical Snag Hits B.C. Labor Merger	2
B.C. Woman Loses Bid to Regain $20,000 Bail	3
City Girl Refuses to Quit Israel	3
U.S. Rejects Emergency Oil for Europe	3
New Fight Feared By Hungarian Reds	3

Ask The Times	15	Finance	11	Roberts	15
Books	7	For Parents Only	18	Silenus	5
Boyd	12	Home Garden	21	Step With Style	18
Bridge	22	Hutchison	4	Sports	12, 13, 14
Building	21	Island Digest	29	TV With Lee	9, 10
Classified	22	London Letter	5	Why Grow Old?	18
Comics	8	Penny Saver	18	Women	18, 19, 20
Entertainment	6	Radio	23	Your Horoscope	24
Etiquette	18				

Labor Merger Hits Geographical Snag

VANCOUVER (CP) — The first clash between merging groups at the B.C. Federation of Labor convention nearly ended in an impossible deadlock Friday.

An International Woodworkers of America move to eliminate geographic representation on the federation's new executive council resulted in a 170 to 170 vote.

The chair found itself in the peculiar position that it could not cast the deciding ballot to break the tie.

Dan Radford, president of the old B.C. Federation of Labor (CCL), and Vic Midgley, vice-president of the B.C. Trade Union Congress, are joint chairmen for the three-day convention of 400 B.C. union leaders representing 100,000 workers from all over B.C.

Both chairmen declined to vote on the contentious issue.

The clash was over the make-up of the federation's 10-member executive council. The TUC had always elected council members on a geographic basis. The old B.C. Federation always chose its council from the province at large.

The convention eventually beat the unusual deadlock by holding a secret ballot, which went 175 to 172 against geographic representation.

The final decision will almost certainly be protested to the Canadian Labor Congress, which must approve all constitutions of the new provincial federation. While the vote was more or less on the basis of membership in the old groups, many delegates crossed the line.

The matter was intensely debated for more than an hour before the vote was taken.

POLICEMAN 'OPTIMIST OF YEAR'

Awards for outstanding service to youth will be presented tonight to "Optimist of the Year" Saanich Constable Harry Adams and "Optimist Member of the Year" Jack Brice.

Presentations will be made at an Optimist social and banquet in the Olde England Inn at 6.30 p.m.

Const. Adams will receive the award for his work in organizing Saanich police boys' club.

The citation reads: "Const. Adams . . . has proven himself the finest kind of policeman. In January . . . he formed the Saanich boys' club, the intention being to use Saturdays to take the boys of Saanich on tours of local institutions or businesses.

RIFLE POPULAR

"The numbers grew. It was found that the boys would like to use a .22 rifle. Permission was obtained to use the Saanich police range, and a total of 161 boys had been helped by summer.

"The club was registered, a slate of officers appointed. The boys paid 10 cents a week toward expenses.

"More ambitious plans have been made for this winter. Permission has been obtained to use the old Royal Oak School, and the work of replacing many broken windows is underway. One dream which we hope may be realized is . . . a boxing ring."

Jack Brice was named "Optimist Member of the Year" as the member who "most exemplifies the true spirit of Optimism by his efforts to carry out his . . . tasks with sincerity, imagination, initiative and energy."

. . . HELICOPTER

Continued from Page 1

leave immediately after landing because of threatening weather. F. J. Sillett of Port Hardy left the plane and stayed with the Americans.

Efforts to save the men were speeded when it was learned they were without food and that one of the Americans, R. Hetherington, had suffered a heart attack.

A barg was standing by offshore and an RCAF Canso from Sea Island attempted to reach the spot today, but was forced by weather to land at Alert Bay.

Instead, a Pacific Western Airlines helicopter from Port Hardy, 40 miles southeast of Cape Scott, was able to reach their camp and fly three of the men two miles to Hanson's Lagoon. On its fourth trip it picked up Mr. Hetherington and flew him directly to Port Hardy.

A PWA Beaver aircraft from Port Hardy was scheduled to fly to Handson's Lagoon, where a landing can be made, to pick up the three men. They are L. C. Work and R. Radra of the U.S. Coast and Geodetic Survey, and Mr. Sillett.

LIQUOR HEADS LOSE APPEAL IN $2.5 MILLION LAWSUIT

VANCOUVER (CP)—The British Columbia Court of Appeal Friday dismissed an appeal of A. L. McLennan, George W. Norgan and other defendants who are being sued for $2,500,000.

The suit was brought against them by a group of shareholders of United Distillers of Canada Ltd. They allege misappropriation of company funds and falsification of company books. The Appeal Court ruled the defendants must answer questions on examinations for discovery. They had claimed privilege on the grounds the answers might incriminate them.

B.C. TANK REGIMENT MENTIONED

Simonds, Canadian Soldiers Praised by U.K. Magazine

LONDON (CP)—Basically, Canada is one of the least warlike of all countries. Her "great" military reputation rests not on generals, but on ordinary soldiers.

That is the conclusion of the British magazine, The Economist, which this week turns over most of its book section to a review of two recent military histories published in Canada. They are Official History of the Canadian Army in the Second World War, by army historian Col. C. P. Stacey, and Volume II, the Canadians in Italy, 1943-45, by Lieut.-Col. G. W. L. Nicholson.

The Economist says the two volumes encompass a "great epic." Here are some of its comments on the books, which have already been reviewed in Canada:

1. Though the authors were too discreet to say so explicitly, Canadian generalship was weak.

"Apart from General Andy McNaughton . . . only one officer, Lieut.-Gen Guy Simonds, possessed the 'quite phenomenal' qualities which made him perhaps the greatest corps and divisional commander on either side in the last war, and one of the most original military thinkers in the uneasy peace that succeeded it."

2. The predominantly Canadian raid on Dieppe, Aug. 19, 1942, has sometimes been regarded as having been executed merely to give the Canadians a little blood-letting. Col. Stacey's "careful, austere" narrative, says The Economist, disposes of such "myths."

3. British officers sometimes felt the Canadian insistence on maintaining the cohesiveness of Canadian units and formations was an exasperating form of nationalism. In fact, says The Economist, the volumes show "how loyally the Canadian high command fell in with the requirements of a grand strategy which they had no real hand in determining."

The magazine concludes:

"Canada's great reputation as a warrior nation rests not on its generals, but on the embattled farmers of the South Saskatchewan Regiment on the beach at Pourville, the bankers and insurance clerks of the Black Watch of Montreal in the first-swept uplands below Caen, the market gardeners of the Hastings and Prince Edward Regiment scaling the rock face at Assoro, or the filling-station mechanics of the British Columbia Dragoons flogging their tanks through the nightmare of the Gothic Line."

SEEKS FOURTH TERM

Dowell Urges Sale Of All City Lands

Sale of $500,000 worth of city lands "to put the city out of the real estate business" will be a major project for Ald. Arthur Dowell next year if he is re-elected in December.

In announcing his candidacy for a fourth term, he said he will press for continuance of the policy which has already financed Point Ellice Bridge and likely will pay for a new fire hall, without adding to municipal taxes.

"We still have $500,000 worth of tax reverted lands. By their sale, something can be accomplished to the relief of the taxpayers."

He said another main project will be completion of changes to the Fountain Roundabout and an early solution to the downtown parking problem.

Ald. Dowell promised his support also to the proposal that Saanich and Victoria pool their public works machinery.

"That's got to come," he stated. "Much of our machinery is sitting idle at times," he said.

Proprietor of a city trucking firm, Ald. Dowell has been chairman of the council public works committee for three years and has served five and a half years on council. His other activities on behalf of the city include membership on the Greater Victoria Civil Defence Control Board.

TPC SUPPORTER

He is city representative to the Queen Alexandra Solarium Board, serves on Greater Victoria Water District Board and has been an active champion of the Town Planning Committee at council.

Public works has been his main interest: "I feel the committee has accomplished more this year than for several years past."

Ald. Dowell's candidacy bring to five the number of candidates for five seats which will be vacated next month.

Others who have announced they will seek office are: Ald. Austin I. Curtis, Elgin Neish, Elmer D. McEwen and Hugh Ramsay.

Ald. Robert Macmillan and Ald. Don Smith whose terms are also due to expire, have not yet announced their decisions.

Rain Breaks 25-Year Mark

LONDON (Reuters) — Rainfall for England and Wales during the six months April to September this year was the heaviest for five years, but for the three months June to August it was the heaviest for 25 years, the metereological office said Friday.

Rainfall for June to August was 22.4 inches. This has been exceeded on four occasions, in 1931, in 1927, in 1912 and in 1879—since records were begun in 1869.

For the six months April to September there were 18.9 inches of rain, the heaviest since 1950, when there were 20.6.

BE SURE YOUR NEW

ELECTRIC SHAVER

IS A '57 MODEL!

LAY AWAY FOR CHRISTMAS

ALL MAKES AND MODELS

Visit the Shaver Shop Before the Christmas Rush

SPECIAL — 1 YEAR'S FREE SERVICE AND GUARANTEE!

30 DAYS' TRIAL ON ANY SHAVER

THE SHAVER SHOP

A Complete and Competent Electric Shaver Service by Specialists

PHONE 3-0051

Authorized Service and Repairs for All Electric Shavers

1010 BROAD STREET, VICTORIA

Also at 314 Fitzwilliam Street, Nanaimo

400 Million Cubic Feet of Gas To Flow Daily From Westcoast

Initial flow of the Westcoast Transmission Company's pipeline—due to go into operation in September next year—is estimated at 400 million cubic feet a day.

"But the line is designed to carry 660 million cubic feet," a Westcoast official said in Victoria Friday.

The energy in 660 million cubic feet of natural gas a day is equivalent to 10.8 million horsepower — or four times more than all the energy developed by hydro-electric installations in B.C. today.

"In British Columbia's northeastern triangle there are approximately 30 million acres," the official said. "In northern Alberta and the Northwest Territories there are further large sections of sedimentary deposits.

"To bring this gas to market it was necessary for Westcoast to sell in Washington and Oregon as well as in B.C.

"That is because B.C. alone does not provide a large enough market to make the pipeline economically feasible."

EARL OF DUNDEE SPEAKS HERE

Strong UN Force Needed Fast To Head Off War in Mid-East

BY TONY DICKASON

A strong United Nations force is needed immediately in the Mid-East to prevent the war Russia wants between the Arabs and the Jews, former British undersecretary of state, the Earl of Dundee, said here Friday afternoon.

The reason Israel attacked Egypt was because they could see the writing on the wall: Israel was going to be exterminated by vast Russian armaments in the hands of the Arabs. This would then have given Russia control of the Suez and access to oil, the earl said.

He was emphatic there was no pre-attack liaison between Israeli, Britain and France.

Britain acted "courageously" in sending in troops, realizing the move must be made before Russia.

It is likely Russia will send "volunteers" to Egypt, the member of the House of Lords predicted.

He said also Nasser's seizure of the Suez was designed to whip up Arab nationalism and put him in as the man to head an Arab empire; if the British government had acted three months ago and occupied the canal zone, Nasser would have been thrown out with resulting setback to Communism.

TOP OBJECTIVE

"The Middle East is the greatest Communist objective since Korea," the earl said.

Nasser has 100,000 political opponents in concentration camps and ex-Gestapo men are creating a secret police for him, he stated.

"A combined foreign policy by the West is needed to prevent millions of Arabs from becoming infected with the most horrible kind of nationalism—the kind that hates foreigners."

The Earl, who was scheduled to address the Victoria branch of the English Speaking Union at 3.30 p.m. today at the Oak Bay Beach Hotel, is on a six-week speaking tour of Canada. He is a guest here at Government House.

"We always wanted to visit Canada and an official tour was the only way we would be permitted enough dollars for it," he said.

As president of the 100-year-old Royal Scottish Forestry Society, he has been keenly interested in Canadian forestry. The forestry program in Scotland calls for planting of 2,500,000 acres within 50 years.

B.C. Sitka spruce, larch and lodgepole pine seeds were shipped a few years ago to start the program.

During the tour he has addressed the Canadian Institute of Forestry three times. The Earl leaves here Sunday.

Budgies Preen and Primp —190 Prized Birds on Show

Bright feathered budgies chatted and preened themselves today for hundreds of admirers who streamed into the Crystal Garden lower ballroom to see 190 prized birds at the annual show of the Vancouver Island Budgerigar Society.

The birds will be on display until 10 tonight.

Chief attraction among the bright-featured budgies was Mrs. Margot Bowden's blue and white cock budgerigar who won five trophies in the judging contest Friday.

He was awarded the Brock and National Budgerigar Association trophies as the best bird in the show; Buckerfield's trophy as the best champion bird, Easton Trophy for the best 1956 bird and the best champion bird for 1956.

Other winners were: Mrs. George Willox, Francis trophy Ker trophy for the best opposite bird in the show and best young bird and champion opposite awards.

Thirteen - year - old Murray Marchment won the Mrs. Fred Robertson trophy for nomination class and best intermediate bird in the show; A. S. Bowker, Willox trophy for the best intermediate open class; Ray Matthews, Petand trophy for the best novice 1956 bred bird; eGorge Willox, Francis trophy for the best champion in open class; E. Woodley, Darwin trophy for the best novice in open class; Mrs. D. E. Smith of Nanaimo, Jankarwen trophy for the best breeding team.

Judy Smirl won the Crane's trophy for the best pet in the show.

Judge Wood To Quit Supreme Court

VANCOUVER (CP)—Mr. Justice H. S. Wood has announced his retirement from the British Columbia Supreme Court effective Nov. 30. A member of the court since 1947, he became seriously ill in March. He will be 73 next month.

Dear Editor:

. . . the letters start. Then from all over the free world come such comments as these from readers of THE CHRISTIAN SCIENCE MONITOR, an international daily newspaper:

"The Monitor is must reading for straight-thinking people"

"I returned to school after a lapse of 18 years. I will get my degree from the college, but my education comes from the Monitor"

"The Monitor gives me ideas for my work"

"I truly enjoy its company"

You, too, will find the Monitor informative, with complete world news. You will discover a constructive viewpoint in every news story.

Use the coupon below for a special introductory subscription—3 months for only $3.

The Christian Science Monitor
One Norway St., Boston 15, Mass., U.S.A.

Please send me an introductory subscription to The Christian Science Monitor—76 issues. I enclose $3.

(name)

(address)

(city) (zone) (province)

O.C. SOCCER RESULTS

Carlisle U. 6, Billingham S. 1.
Crystal P. 2, Walthamstow A. 6.
Derby C. 2, Bradford C. 1.
Hereford U. 3, Aldershot 2.
Hull C. 4, Gateshead 0.
Norwich C. 2, Bedford 4.
Queens P. R. 4, Dorchester T. 0.

ENGLISH LEAGUE

Division I

Arsenal 3, Bolton W. 0.
Birmingham C. 4, Charlton A. 2.
Burnley 3, Wolverhampton W. 0.
Cardiff C. 1, Sunderland 0.
Chelsea 4, Luton T. 1.
Manchester U. 3, Leeds U. 2.
Newcastle U. 0, Everton 0.
Portsmouth 0, Blackpool 0.
Preston N. E. 3, Aston Villa 3.
Sheffield W. 4, Tottenham H. 1.
West Bromwich 1, Manchester C. 1.

Division II

Bristol R. 4, Fulham 0.
Bury 1, Barnsley 2.
Doncaster R. 4, Bristol C. 1.
Grimsby T. 1, Sheffield U. 2.
Huddersfield T. 3, Port Vale 1.
Leicester C. 0, Nottingham F. 0.

LONDON (Reuters)—Results of soccer matches today in the United Kingdom:

FOOTBALL ASSOCIATION CUP

First Round

Accrington S. 4, Morecambe 1.
Bishop A. 2, Tranmere R. 1.
Boston U. 0, Bradford 2.
Bournemouth 8, Burton A. 0.
Brentford 3, Guildford C. 0.
Brighton 1, Millwall 1.
Cheltenham 1, Reading 2.
Chester 0, Barrow 0.
Colchester U. 1, Southend U. 4.
Ikiestone T. 1, Blyth S. 5.
Ipswich T. 4, Hastings U. 0.
Mansfield T. 1, Workington 1.
Margate T. 3, Dunstable T. 1.
New Brighton 3, Stockport C. 3.
Newport Wight 0, Watford 6.
Rhyl 3, Scarborough 2.
Scunthorpe U. 1, Rochdale 0.
Crewe Alexander 2, Wrexham 2.
Darlington 7, Evenwood T. 2.
Ely C. 2, Torquay U. 6.
Exeter C. 9, Plymouth A. 2.
Halifax T. 2, Oldham A. 3.
Hartlepools U. 3, Selby T. 1.
Southampton 2, Northampton T. 0.
Southport 0, York C. 0.
South S. 2, Chesterfield 2.
Swindon T. 3, Coventry C. 1.
Tooting 2, Bromsgrove R. 1.
Walsall 0, Newport C. 1.
Weymouth 1, Shrewsbury T. 6.
Wigan A. 1, Goole T. 2.
Yeovil T. 1, Peterborough U. 3.
Tiewsley 2, Gillingham 2.
Leyton O. 2, Rotherham U. 1.
Liverpool 4, Lincoln C. 0.
Middlesbrough 3, West Ham U. 1.
Notts C. 1, Swansea T. 4.
Stoke C. 4, Blackburn R. 1.

SCOTTISH LEAGUE

Division I

Aberdeen 3, Dunfermline A. 2.
Ayr U. 1, Celtic 3.
East Fife 4, Airdrieonians 2.
Falkirk 0, Rangers 2.
Hearts 3, Kilmarnock 2.
Motherwell 0, Raith R. 2.
Partick T. 3, Hibernian 0.
Queens Park 7, Queen of South 0.
St. Mirren 2, Dundee 3.

Division II

Albion R. 6, Stenhousemuir 1.
Alloa A. 3, Hamilton A. 0.
Arbroath 3, E. Stirling 0.
Brechin C. 2, Stirling A. 0.
Clyde 4, Morton 1.
Cowdenbeath 3, Berwick R. 1.
Dumbarton 7, Montrose 0.
Dundee U. 2, Forfar A. 1.
Stranraer 2, Third Lanark 0.

IRISH LEAGUE

Ballymena U. 0, Ards 5.
Bangor 2, Coleraine 3.
Clifton V. 0, Crusaders 2.
Derry C. 2, Portadown 2.
Glenavon 3, Glentoran 1.
Linfield 1, Distillery 1.

Spotless SUDDEN SERVICE

THIS WEEK ONLY Nov. 19-24

Any SUITS 2 for $1.25 Expertly Dry Cleaned Reg. $1.05 each

SHIRTS Laundered To Suit You

SHEETS Crisply Laundered

HATS Cleaned Reblocked

Men's Duralite ½ SOLES $2.29 pr.

SPORT SHIRTS Laundered 30¢ up

TIES Cleaned Reblocked

744 FORT STREET
578 YATES STREET

GOATS DYED Expertly

SOX Laundered Darned

UNDERWEAR Laundered

The Most TRUSTED QUALITY

FOR YOUR CONVENIENCE

Coal and Firelogs, also small quantities of Stove Oil (bring your own container) now available for pickup service at our yard, 509 Alpha Street (between Douglas and Burnside).

HARKNETT FUEL LTD.

737 Pandora Avenue 4-2647

You're so smart to give

GRUEN

the newest look in time!

smart for DRESS and for SPORTSWEAR

Ladies' Gruens From $29.75

Also the newest look in time for men, priced from $33.75

Use Our Lay-Away Plan for Christmas

Convenient Terms

LITTLE & TAYLOR
Registered Jewellers — American Gem Society

1209 Douglas St. (Scollard Bldg.) Phone 4-5812

A Northwest "Thrift Special"

7-Day Hawaiian Holiday $279

Fly the "Aloha 5-Star"—the only 2-abreast tourist seating from the Pacific Northwest

Now's the time to start planning that dream trip to Hawaii because Northwest Orient Airlines offers you a Hawaiian "thrift special." Costs are lower.

Everything—the surf . . . the moonlight . . . the wonderful climate—is the same. Only the price is far lower! Look at what $279 buys you during this "thrift special:"

★ Round trip to Honolulu on Northwest's festive "5-Star Aloha" service—the fun way to Hawaii! ★ Seven days at a lovely Waikiki hotel! (For only $28 more you stay the entire week at the famous Royal Hawaiian.) ★ Aloha breakfast in flight and a traditional lei greeting upon arrival! ★ All-day circle tour of Oahu—plus round trip between Honolulu airport and your hotel. ★ The only all-tourist, 2-abreast seating from the Pacific Northwest—the same fine "5-Star" service for everyone!

Send coupon today for complete details!

NORTHWEST Orient AIRLINES

Wherever you're going, call Northwest!
ZE 6075 (toll free) or your travel agent.
Seattle ticket office: 403 University St.

SEND COUPON TODAY TO NWA!

Hawaii Information
Northwest Orient Airlines
403 University St., Seattle, Wash.

Send details and costs on NWA Hawaiian Airventures for a stay of 1 week _____
2 weeks _____ 3 weeks _____ longer _____

NAME _____
STREET _____
CITY _____

ANNE SKELTON

'WORTHWHILE RISK'

Victoria Girl Refuses To Quit Israel

The writer, now in Israel, is a former student at Victoria College and while there contributed articles to The Times and the college paper. She is the daughter of Mr. and Mrs. H. F. Skelton, White Rock, B.C.

By ANNE SKELTON

"You stay here at your own risk!" Miss Patterson at the Canadian Embassy in Tel-Aviv informed me on Friday, November 2.

She had given me one hour to make up my mind whether I wanted a seat on a plane bound for Athens. One hour is a very short time. But, in five minutes I had decided that I would stay in Israel. Five months in this modern Jewish state had confirmed in me the wish to see the original purpose for my visit fulfilled —to study at the Hebrew University.

BECAME CLOUDED

Perhaps, I thought the university will still open as scheduled, and more miraculously, perhaps this whole crisis will blow over. University did open, but the political picture became more and more clouded.

Last February the Canadian Friends of the Hebrew University had offered me a scholarship by which my tuition fees at the Hebrew University would be paid for one year of studying. I jumped at this chance to come to Israel for I wished to begin work on my MA in Comparative Religion, and what better chance to study Judaism than in Israel? There were some drawbacks, admittedly. I would have to spend the summer learning Hebrew in order to attend lectures in the late fall, and I would be going to a part of the world where border attacks and crises seemed quite fashionable.

When I left New York on June 1, I had no clear picture of what living in a state subjected constantly to fedayeen raids would be like. I had lived near the United States border for the last 10 years, and I could not imagine that a border zone could be a dangerous place to live.

TENSE SUMMER

The events of the last three weeks are only the climax of a summer of mounting tension. Every time an unarmed citizen was murdered by an infiltrator, or a jeep-load of men blown up by a mine, the people of Israel asked what kind of armistice agreements were being observed. Then, when two or three attacks in a row convinced them that their Arab neighbors did not want peace, they would launch a well-planned military attack on a fortified police station or fedayeen base. This Halloween, Israeli soldiers were engaged on a bigger campaign—the wiping out of all fedayeen stations in the Sinai Desert.

The victories of the Israeli forces in the south have only spirited the eastern gangs of raiders on to do bigger and better things. It is not safe to travel on the Jerusalem-Tel-Aviv road at night; it is never safe to travel by train from Haifa to Jerusalem. The border settlements are under continual attack and communication lines are being cut every night. When I walk in Jerusalem, I do not have a choice of many routes, for Jordan surrounds the Israeli part of the Holy City on three sides. Israel has never known peace, for she lives continually in a state of undeclared war.

Miss Patterson was right. I do stay at my own risk, ever since I arrived in Israel!

No Trace Found Of Lost RCAF Jet

NORTH BAY, Ont. (CP) — The RCAF reported "no trace" early today after searching for more than 12 hours for a T-33 jet trainer missing in the Quebec City region with two men aboard.

Missing since noon Friday on a routine flight from here to Quebec City are FO. Kenneth George Presnell, 28, of Hamilton, and FO. Joseph Omer Yves Houde, 26, of Quebec.

FIRST REFUGEES ARRIVE SUNDAY

MONTREAL (CP) — A Trans-Canada Airlines spokesman said today the first refugees from rebel-torn Hungary will arrive here Sunday.

ACROSS B.C.

Woman Loses Bid to Regain $20,000 Bail

(From CP Dispatches)

VANCOUVER—The appeal of Mrs. Anna Badman from an order that she forfeit $20,000 bail was quashed Friday by the B.C. Court of Appeal.

Mrs. Badman, a 49-year-old widow, pledged her $45,000 west-end rooming house as security for $20,000 bail for Louis Melvin Bronson, 34.

Bronson failed to appear in police court for trial on a drug trafficking charge May 29 and Judge R. A. Sargent ordered forfeiture of his bail on July 18.

Prosecutor Wilfred H. Hoffernan contended that there was no appeal from the forfeiture and the Court of Appeal agreed.

CASH REGISTER STOLEN

PENTICTON—A cash register containing $80 was stolen from a city garage here Friday.

Police said the thief struck while the garage attendant was working at the rear of the building.

NEW FISH LADDERS

VANCOUVER — Construction has started on two new fish ladders at Yale in the Fraser River canyon to encourage two diminishing salmon runs.

The $45,000 project has been undertaken to help upstream the Stuart and Bowrun runs, the Pacific Salmon Fisheries Commission announced here Friday.

Size of both runs was cut down by an unusually high water level in the canyon last July.

PEEP-SHOW CONVICTION

VANCOUVER — Magistrate Gordon Scott "saw very little of the so-called bumps and grinds" when he viewed peep-show movies before ruling on two cases before him in police court Friday.

The magistrate fined Howe Louis $100 for offering indecent pictures to the public view and dismissed a similar charge against George Comrie.

$33,000 JUDGMENT

VANCOUVER — Mr. Justice N. W. Whittaker has ruled in favor of R. H. Ireland painting contractors in its action of $33,000 against Johnson-Crooks Construction Corporation.

The action arose from a painting contract let by the construction firm for painting of 312 Kitimat homes two years ago.

The judgment included damages to the R. H. Ireland for cancellation of the contract before it had finished the job.

SENTENCES REDUCED

VANCOUVER — Two young Shelly sawmill workers won substantial reductions in the penitentiary terms they received at Prince George last June for theft with violence.

The Court of Appeal Friday gave Donald W. Jael, 23, and Walter Leslie Lee, 22, eight months definite and eight months indefinite.

Jael had been sentenced by Magistrate P. J. Moran to three years and Lee to 26 months.

LOCATED IN HOSPITAL

VANCOUVER — Boldizar Feher, a 35-year-old Hungarian-born cook, missing from Calgary for two weeks, was located Friday in the provincial mental hospital at Essondale, B.C., where he has been committed.

He had been mistakenly listed by his Christian name rather than his surname, and was identified Friday after private inquiries were made at the mental hospital.

JAIL ESCAPEE SENTENCED

HANEY — Archie Snow, 18-year-old escapee from an Oakalla prison farm work party here, has been sentenced to 21 months in jail for his escapade.

The Merritt youth was sentenced Thursday to a year for escaping to nine months consecutive for car theft, six months concurrent for another car theft and six months concurrent for breaking into a house.

SEIZURE CAUSED DEATH

BRALORNE — Arthur Emmanuel Johnson, 41-year-old B.C. Electric employee from Shalalth, B.C., was found dead Thursday in the woods some 20 miles south of here and a coroner's inquiry Friday ruled the death resulted from natural causes.

An autopsy Friday ascribed the death to a heart attack. He is survived by a widow and four children.

FAST MOVERS

Dolphins, among the speediest of fish, cover about 20 miles an hour compared to 10 miles for salmon.

LIKE A SYMBOL OF THE HUNGARIAN SPIRIT that Russian tyranny cannot destroy, this young girl stands proudly before a flag bearing the ancient emblem of her once-free country —the shield with the patriarchal cross of St. Stephan. It was at a rally in Budapest last week when, for a day or two, it appeared that the uprising against Soviet domination had succeeded. But her exaltation was short-lived. Within hours, the Russians returned to mercilessly crush the revolt. (NEA.)

U.S. Rejects Emergency Oil For Europe

Fear of Arabs Behind Decision

WASHINGTON (AP) — The United States has turned down a plea by 16 European countries for the U.S. to convene a special committee with authority to send emergency oil shipments to Europe.

The state department, informants said Friday, suggested instead that European countries get together and work through a special committee of their own to buy extra American oil.

The main reason for refusing to reconvene the emergency committee seems to be a fear that Arab countries would regard it as support for Britain and France after those two countries invaded Egypt.

Oil shipments from the United States to Europe are being increased.

LONDON (Reuters) — The start of gasoline rationing in Britain after Christmas seemed a certainty Friday because of blockage of the Suez Canal and the cutting of several oil pipelines in the turbulent Middle East.

Experts said that a voluntary consumption cut of 10 per cent by public transport and private motorists, which the government called after the canal was blocked, will not be enough. It was expected rationing would cut gasoline consumption by one-third.

The government has banned beginner's tests and put examining personnel on rationing work.

CONTINENT ALSO CUTS

In Denmark the Danish Parliament supplies committee authorized the trade minister to introduce immediate fuel rationing. Companies must cut deliveries by 20 per cent. Similar cuts have already been made in gasoline.

In France drivers face heavy penalties if they disobey orders restricting the area in which they may use their cars.

Swiss drivers have been banned from Sunday driving and the Norwegian government has ordered a 10-per-cent cut in gasoline and oil deliveries.

Marine Sentenced For Torture Of Recruits

PARRIS Island, S.C. (UP)—A general court martial Friday sentenced former marine drill instructor Frederick A. Renton to a year at hard labor and a bad conduct discharge for using a naked bayonet to force recruits to perform physical feats.

The court announced the sentence after deliberating a verdict of guilty handed down Thursday on four of 16 counts against 19-year-old Renton of New York City.

The verdict and punishment are subject to review by higher military authority.

SUITS $1.25 Dry Cleaned In 1 Hour
ONE HOUR VALET SHIRTS 5-Hr. Service
1720 DOUGLAS

SOCIAL WORKER GRADE 4
B.C. CIVIL SERVICE
BRANNAN LAKE SCHOOL FOR BOYS, WELLINGTON

Salary: $327, rising to $367 per month. This employee will be responsible for the treatment, individual and group therapy programs. Also to assist with the formulation of recommendations on admission and discharge of boys in need of guidance. Preferably a Master's Degree in social work or a Social Work Diploma or degree of Bachelor of Social Work; some experience in this field. Must have a genuine interest in working with delinquent children. Generous vacation and sick leave; superannuation plan. Applicants must be British Subjects. For further information and application forms apply to the Chairman, Civil Service Commission, Parliament Buildings, 544 Michigan Street, IMMEDIATELY.

'WHERE IS PROMISED AID?'

Yanks Unpopular With Hungarians

BY KENNETH GILMORE
NEA Staff Correspondent

VIENNA (NEA)—The rebel leader glances at the pencil in your hand and sneers:

"You Americans. The only weapons you show us are words, just words, words, words."

A muscular 16-year-old with peach fuzz on his cheeks, who by now may be another victim of Russian soldiers, echoes his leader:

"Our cause is lost. What do you expect us to do—fight with our hands?"

A red-eyed woman who lost her husband and son in Hungary's fight for freedom cries out:

"For years we listen to the Voice of America and Radio Free Europe. Now we have risen against the Russians and we get no help. How do you expect any of us ever to take up arms again?"

These were the questions hurled at you in anger and in grief by hundreds of Hungarians up and down the border, in refugee camps and at rebel outposts.

There is no comeback. But here are some replies I get from sources in Venna:

"If any Hungarians think it through clearly they will realize there is nothing the U.S. could or can do short of major war with Russia," says a U.S. official.

"If we had given them any military assistance it would have only provided the Russians an excuse to mop up as they are now doing."

Privately, some Americans are ashamed of the stand the U.S. has taken. They feel a hard-fisted ultimatum from the U.S. at the right time might have prevented Russia's bloody reprisal, yet they admit it would have been a great risk and required the approval of Congress.

Whatever the U.S. says or does, the feeling among nearly all Hungarians against America runs deep and bitter.

But America is not the only nation criticized. Hungarians who have heard the Middle East news spit at the mention of the English and French.

New Fight Feared By Hungary Reds

VIENNA (AP)—Signs that the Hungarian government may use armed force to end the country's paralyzing general strike are reported by an Austrian Communist newspaper here.

The newspaper Volksstimme says a resumption of work in Hungary will "bring about a fight, a very heavy fight."

Earlier reports from the Hungarian capital quoted a labor spokesman there as saying that the Budapest council of workers had agreed to urge all workers in the capital to return to their jobs today. Such a return would end the paralyzing walkout which followed the shooting rebellion.

There was no word early today whether any workers had actually gone back.

Volksstimme's indications that the Hungarian Communist government might use armed force to end the strike were contained in a front-page article by a correspondent who left Budapest Friday.

The article says: "Resumption of work . . . will bring about a fight, a very heavy fight . . . which may possibly cause victims."

The correspondent, Eva Priester, also reports five regiments of a "new and progressive police" force being formed "to free the people from the nightmare of terror."

TRIED WORKING, SLAIN

The Volksstimme article says several persons were killed in Budapest earlier this week when they tried to go back to work, and that other workers were prevented from entering factories by armed groups at the entrances.

The earlier reports from Budapest said an agreement by the council of workers to issue back-to-work appeal followed a lengthy session with Janos Kadar, Soviet-supported Hungarian premier. The labor spokesman said Kadar persuaded the council that continuation of the strike would be "national suicide."

Ready in Every Way to Fill PRESCRIPTIONS Without Delay

When you bring your prescriptions to us, your medicine is ready for you just as quickly as professional skill and painstaking care will allow. Our full fresh supplies of prescription ingredients, including the newest "miracle drugs," and our policy of giving precedence to the dispensing of prescribed medicine, eliminate annoying delay. This "fast service" of ours is another of the good reasons for entrusting your prescriptions to our experienced hands.

McGill & Orme LIMITED PRESCRIPTION CHEMISTS

Fort at Broad 4-1196 | Douglas at View 4-2222 | Medical Arts Bldg. 2-8191

Water Not Wine for Toothpaste, Life Normal in War Zone Hotel

PORT SAID, Egypt (AP)—Life is struggling back to normal in the Eastern Exchange Hotel, a landmark for more than a century in this Canal town.

No longer do guests grope through hallways with candle stubs or smoking oil lamps. Electricity is on again.

No longer do guests brush their teeth with wine or soda water. Fresh water, although a little rusty and cloudy, is running through the taps again.

The room clerk has even promised that the elevator will be running soon—all the way to the sixth floor.

The Eastern Exchange, which is surely one of the world's most unusual hotels, has come through several wars before. When British forces landed in Port Said 10 days ago it took the 48-hour battle in an easy stride.

Henry the room clerk, who came here from Spain years ago, takes the credit.

"Egyptian snipers wanted to go up on the roof when the British landed," he said, "but I told them to get out quick. If they'd started sniping, the British would have blown us apart—poof."

Judging from the remains of other sniper hideouts in Port Said, they would have done just that.

But as in many Port Said homes, the Eastern Exchange's little "family" of guests found the going nip and tuck for several days. There are just eight guests in the 29 rooms the hotel now has available.

The register contains the names of five French Suez Canal engineers stranded here by the attack. The others are a Cyprus radio commentator and two American correspondents.

"The Most High Ruleth in the Kingdoms of Men."

The Destiny of a Nation As Revealed in the Bible!

"BRITAIN IN PROPHECY"
Speaker: Mr. J. Roper
Sunday, Nov. 18 at 7.30 p.m.

Also on Thursday, Nov. 22 at 8.00 p.m.
"WILL CHRIST COME IN 1957?"

Christadelphian Hall
Blanshard at Kings
ALL WELCOME!

Chin-deep in CHAIRS

a stock of 500 AT REAL SAVINGS!

Yes . . . 500 chairs to choose from at Standard, and special low Anniversary Sale prices, too!

HOSTESS CHAIRS

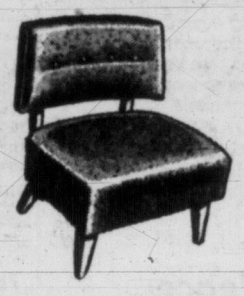

SPECIAL

Handy chair for a very special price! Choice of light or dark wood frames, nice choice of covers 12.98

New-designed covers, with spring seat, choice of light or dark frames. Smartly-tailored. Real value 16.98

With large curved back, covered in amazing "Sylmerized" fabrics that shed soil. Nice choice of colors 23.75

OPEN A CHARGE ACCOUNT or a CHRISTMAS-BARGAIN O.B.A.

SHELL "Hubba Hubba" CHAIRS

Sturdy woven Rattan Shell Chair mounted on sturdy wrought iron frames. Really comfortable, a wonderful gift value at 8.95

CHILDREN'S CHAIRS

Children's Rattan Tub Chairs, smart and well made. SPECIAL 3.49

Children's 'Hubba Hubba' Chair

Shell type with wrought iron base. They'll love it 5.98

COGSWELL ROCKERS

Lay-Away for Christmas Delivery!

Special purchase brings this low price! Light or dark hardwood frame, high back and spring seat, in smart boucle covers. SPECIAL 39.88

New "Sylmerized" soil-resistant fabrics over well-made, fully-guaranteed chairs. Good selection of colors, choice of light or dark frames. SPECIAL 49.75

Heavy novelty frieze covers and deep spring seat and back, with attractive style, light or dark hardwood frame. SPECIALLY FINE FOR DAD. SPECIAL price 59.75

HOSTESS ARM ROCKERS

Here's specially good value in comfortable and sturdy chairs, light or dark frames, good selection of colors. Value at 25.88

With larved curved back, in amazing "Sylmerized" washable cloth covers! Light or dark frames, covers available in 8 colors 33.75

HOSTESS ARMCHAIR (No Rocker) Upholstered in extra-heavy novelty frieze, good selection of colors! A chair for smart appearance and good wearing qualities 33.75

SKLAR SUPER LOUNGER

A chair you can really relax in (and sleep). In washable "Sylmerized" fabrics, and leather arm and head rest. Looks good, feels good. SPECIAL 99.00

SUPER LOUNGER

Retains the scientific design for complete relaxation made famous by Sklar. Deep spring and AIRFOAM upholstery, quality covers 129.00

KROEHLER TV CHAIRS

Attractively designed TUBE CHAIR on a swivel base. Delightfully comfortable — and covered in smart Kroehler covers 59.00

OPEN A NEW O.B.A. TODAY

Purchase up to	Pay only
50.00	1.25 per week
75.00	1.90 per week
100.00	2.50 per week

Standard FURNITURE DENNYS OF VICTORIA

In the Middle of the Fabulous 700 Block Yates. Phone 2-5111

Victoria Daily Times

THE HOME PAPER — Established 1884

Published every afternoon except Sunday by The Times Publishers Limited, 2631 Douglas Street, Victoria, B.C. The Times is a member of the Audit Bureau of Circulation; The Canadian Daily Newspaper Publishers Association; the Inter-American Press Association; the International Press Institute, and of The Canadian Press, which is exclusively entitled to reprint the local news published herein, and whose report may not be used without permission. Rights reserved on special dispatches and features. Authorized as Second Class Mail, Post Office Department, Ottawa.

STUART KEATE, Publisher. BRUCE HUTCHISON, Editor.

We Must Have More Schools

IN THE MAJOR SCHOOL CONstruction referendum to be submitted to them next month the property-owners of Greater Victoria are confronted by two impressive facts and one specific decision they must make on the basis of those facts.

The first fact is that children in this community need more classrooms and other facilities required by modern education. Against roughly 17,000 students enrolled in classes between Grades 1 and 12 at present, conservative estimates set the total student body at more than 20,000 by 1960.

Even now, before the influx of another 3,000 children, 49 classes are taught in substandard accommodation. Ten of them are located in basements, 18 in old annexes, nine in auditoriums and 12 in portable units.

The second fact confronting the voters is a construction program fixed at a minimum cost over the next five years of $5,600,000—half to be paid by the province.

The decision to be reached is whether or not the property-owners should support the board's program to provide the requirements of Greater Victoria's school children.

As the public moves toward its decision, certain points should be kept in mind. The building program and the means of financing it have been determined by members of the board after detailed study. The proposals set forth by the trustees have been approved by the Provincial Government—a financially interested party. And the men and women who prepared the program are the men and women whom voters of Greater Victoria elected to look after the community's educational interests.

It is difficult for the ordinary citizen to grasp all the details of the program. Few have the time or the opportunity to dig out and study the information they require to form sound judgments on all particulars.

The ordinary citizen can, however, grasp certain broad principles. And he should give thought to the board's reason for asking approval of a referendum to raise the money for the whole project.

The authorities have drawn up estimates of needs and costs for different schools in Greater Victoria. They do not intend to launch the construction of all of them immediately. They could not even if they wished to. Manpower and materials for such a large program are not available.

But the trustees do want authority to borrow so they can take advantage of a favorable money market when it occurs and so that they can finance now some of the work most urgently needed. It is the authority they want, though actual floating of loans may be spread over the next five years.

This is not a request to the public for a blank cheque amounting to $5,600,000. The money is earmarked for particular work which will be detailed in the news columns of this paper over the next few weeks. But if the board is given authority to borrow when it considers conditions suitable for borrowing, it can proceed without unnecessary delay.

Because an earlier building program was turned down by the voters two years ago, the provision of adequate school accommodation for this community's young people is running a year behind schedule.

If it is further delayed, the whole community will suffer, and particularly those children to whom education is a Canadian birthright.

On One Small Front—Peace

IF IT IS POSSIBLE TO EXTRACT any cheerful development from the turmoil of today's world, it may come from an announcement by the Canadian Amateur Hockey Association.

Said the secretary-manager of that organization: "Many of the executive members indicated they felt the great change which has taken place in world affairs during recent days had made the situation such that Canada should not consider competing in Russia" for the world hockey championship.

So now peace may fall on one troubled front. The last time Canada won the championship, the feat was accomplished with an astounding lack of grace. The last time Canada competed, the Maple Leaf team was beaten.

Had it intended to take part in the next world championship the wrangling would have continued on what constitutes an amateur hockey player and why shouldn't Canada send over its best NHL team, amateurism and professionalism being a matter of such fine shading in the sport.

By not sending a team, this country has closed off war on one front. Now it can concentrate on the battles of the domestic rinks, with particular attention to Montreal and the Galahad influence of Les Canadiens and their fans.

As Our Readers See It

Rotten Law

In your paper dated Saturday, Nov. 10, 1956, I was shocked to read the details under the caption "Amateur Truckers Pay Fines."

Apparently four people were fined in Colwood police court for carrying more than 300 pounds in their own vehicles. It states further that three of the four people were transporting wood back to the city.

We all know that there is a serious shortage of firewood. In order to procure supplies for the winter a lot of people are going out into the country including Colwood, Langford and the Malahat to cut their own wood. They then have the problem of getting this wood to their homes. The natural and most sensible thing to do if you have a vehicle of your own is to haul it yourself. If your vehicle is capable of hauling more than 300 pounds per trip you are not going to haul less.

Unless there was some other form of illegality, I will be more convinced than ever that a good many of the laws of this country of ours are absolutely rotten until I read that the attorney-general has ordered these convictions quashed and the fines returned.

O. SUTTON.

4823 Cordova Bay Road.

The Right to Affirm

It is reported that a Montreal Superior Court judge ruled that testimony may not be accepted from a witness who does not believe in Heaven and Hell. Judge Prevost refused to allow the plaintiff in a damage action to give evidence under oath, because she belongs to the Mission de L'Esprit Saint, a Protestant sect which does not believe in reward or punishment after death.

Why was this witness not allowed to make solemn affirmation? It cannot be too widely known that The Canadian Evidence Act of 1927 (Ch. 58, sec. 15) allows affirmation where the witness has "conscientious scruples," i.e., presumably when that witness considers it wrong to take an oath or has no religious belief.

The Bible itself says (Mat. 5, 34/7): But I say unto you, swear not at all; neither by Heaven, for it is God's throne. Nor by the earth, for it is His footstool. Neither by Jerusalem, for it is the city of the great King. But let your communication be Yea, Yea, Nay, Nay, for whatever is more than these cometh of evil."

Surely this is a wide enough condemnation of the "Bible" oath from the very book that Christians are offered in court. And when will the disgustingly insanitary performance of kissing the book be abolished? Many eminent lawyers are in favor of simple affirmation. The penalties for perjury are, of course, exactly the same whether the Bible oath or affirmation is used by a witness.

I call on our lawyers to express their views on this important matter with reasoned argument for or against.

RATIONALIST.

Take Up the Slack

Knowing that you newspaper folk are always interested in the personal side of news I venture to write below a little rhyme published recently in the San Diego Tribune which was sent in by the Scripps Hospital at La Jolla. A lady preparing for surgery made up the little bit of doggerel and attached it to her case sheet at the foot of her bed!

When you've finished with your roamin'
Through my rather large abdomen
And before you sew the epidermis back,
I'd feel very copacetic
And I'd look much more aesthetic
If you'd just take up a little of the slack.

Incidentally, I still cannot find the meaning of the word copacetic.

T. M. H.

Monterey Avenue.

Watershed

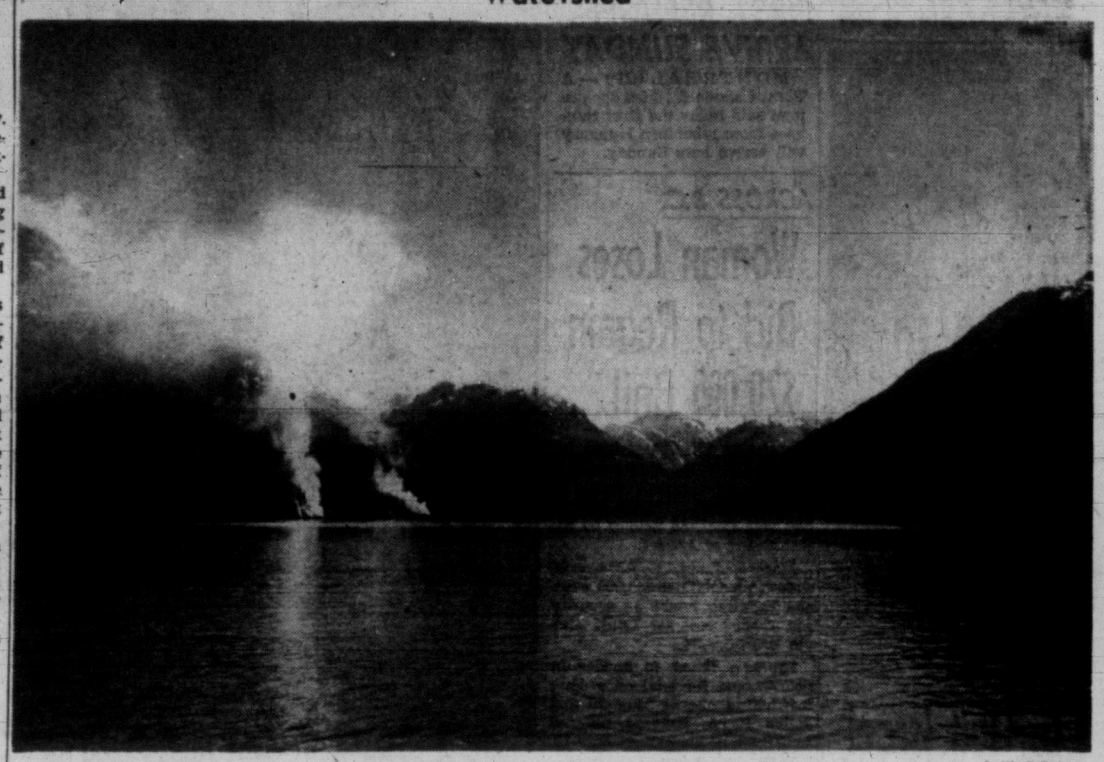

Southern End of Buttle Lake. J. W. Fellows.

LOOSE ENDS **By BRUCE HUTCHISON**

Beside the Blue Danube

ALL Canadians have lately been thinking about a distant city called Budapest and what it represents in the long and tragic struggle for human freedom. But not many Canadians, I imagine, can picture that city itself since few have seen it. Actually it is not at all like the city usually seen in pictures. It is, or was when I saw it, far more beautiful than that. Of all that cities I have seen I think it is the most beautiful and almost solely because men made it so.

Hutchison

A city like London, with its great, gleaming Thames and the green countryside around it, a city like Montreal on a mountain and an island, or San Francisco on a sheltered inlet of the sea, or Vancouver snuggling between the Coast Range and the Fraser, starts out with every physical advantage. Budapest started out with practically nothing.

THE blue Danube of the Strauss waltz is, in fact, an ugly, dirty brown river carrying more mud than romance. The vast plain of Hungary between Vienna and Budapest is as flat as the plain of southern Saskatchewan and looks just as big when you drive across it.

Budapest sits astride the Danube, the left bank quite flat, the right rising in a little hill. Before man came there this site must have been no more promising than, say, the site of Winnipeg or Regina. But there the Hungarians conceived and brought forth a civic masterpiece the like of which America has yet to produce and may never produce.

LONDON and Paris, for example, have often been described in prose and poetry. The vertical, geometric beauty of New York can be grasped by the camera. Music has given us a definite picture, true or false, of Vienna. If there is any revealing poem about Budapest I have not read it, since no one but a Magyar can read the Magyar, and the camera shows nothing but a few spires beside the Danube.

The traveler is thus amazed when he finds himself entering this city (especially if he enters it, as I did, in a dying automobile which finally expired in the middle of the main river bridge, at the five o'clock rush hour, held up the whole traffic of Budapest and was carried away with its passengers by six furious policemen, screaming in an unknown language).

AT that time, before the last war, Budapest had become, they told me, the centre of European fashion since Paris was sick with economic depression and Vienna ruined by the loss of its empire. At first sight, therefore, Budapest seemed to possess what I would call a blinding, unimaginable glamour, if that word had not been debased by Hollywood out of all meaning.

The promenade on the left bank presented at night a parade of more dashing men in gaudy uniform and more beautiful women than Hollywood has ever crammed ino any super-colossal. It was a musical comedy ten times life size, The Merry Widow writ large.

A SCORE of orchestras played gypsy music in the hotel gardens fronting on the river and even a dull-witted Canadian sitting there over his wine was likely to lose his head. Toy ships, ablaze with light, moved up and down the river, the bridges were spangled like golden cobwebs and across a pool of silver the hill of the opposite bank swarmed with silver palaces, domes, minarets and towers all gleaming in cunning floodlights. This spectacle was quite unreal, an artificial stage set on a gigantic scale, sure to fade at dawn.

Well, it did fade at dawn and that fact of itself explains the present tragedy of Budapest.

IN the morning I hired an interpreter (a charming little man who explained to me, in fair English, that he was a retired army officer, a former gangster of some sort and at times a professional murderer) and we set out to get my car fixed. We had not gone two blocks from the splendid river front when I saw the other side of Budapest, the real side, the side that recently erupted in revolution and glory.

The slums behind that wonderful false front were unbelievable, the life of the people unthinkable. Those dark canyons and crawling tenements housed a people who lived a few hundred yards from the promenade of fashion and might have been living in another world.

IN the lobby of a splendid hotel I had seen some Magyar noblemen dressed for some ceremonial occasion, a wedding perhaps, in the uniforms and swords of Napoleonic times, a pitiable little relic of the Empire. On the next street I saw an old man, in rags, exploring the contents of a garbage can.

Those two glimpses of Budapest, I think in retrospect, explain the fury of these recent days. A people who have suffered too long from native and from foreign masters had taken enough and they rebelled.

A CITY standing at the very apex of the world's current struggle, at the junction where two worlds collide yet dare not push that collision to the point of war—that city has committed a kind of noble suicide because it has suffered too much. In that act of heroism and tragedy an invader has wrecked one of men's finest creations. Little as I know of Hungary, I cannot believe that even Russia can destroy a people who could build Budapest and some day will rebuild it.

FROM WASHINGTON **By JOSEPH and STEWART ALSOP**

The Full Cost of the Disaster

IT will take a long time to add up the full cost of the disaster in the Middle East, but its chief effect is already pretty clear. The most strategically vital region of the modern world has been handed to the Kremlin on a silver platter—with the American government as a rather conspicuous platter-bearer. Or, putting it another way, the American government has energetically assisted in installing Egypt's President Gamal Abdel Nasser as the Soviet viceroy of the Arab lands. That is almost sure to be the practical result of recent events.

Joseph

There is no use complaining, any longer, about the unwisdom of the Anglo-Franco-Israeli intervention in Egypt. The important thing, now, is to realize the effects of the Anglo-Franco-Israeli failure to attain their aim.

Their true aim was to topple Nasser from his position of vast influence and power throughout Pan-Arabia. Nasser was in fact toppled—for he could never have survived his humiliating military defeat by the Israelis without active American and Soviet help.

Intense Pressure

But the Egyptian Humpty-Dumpty was put back on the wall again, partly by parallel Soviet and American action in the United Nations, partly by intense American pressure on our Allies, and partly by the apparent Western surrender to loud Soviet threats.

The last factor is the most significant, since all Arabs are now convinced that the Egyptian cease-fire was granted in response to the Bulganin ultimatum to Britain and France.

The state department, which used to call Nasser a Soviet stooge, now portrays him as full of gratitude to us. He has, it appears, been very nice to our new ambassador in Cairo, Raymond Hare.

But in fact everyone with first-hand knowledge of the Middle East is convinced that the department's former view of Nasser is now more correct than ever.

Nasser's psychology is such that he will surely consider recent American actions were largely motivated by fear of the Soviets. He will feel that the United States and the other leading Western powers turned and ran as soon as the Soviets began fingering a gun. Far more than in the past, he will look to the Soviet Union as his guide and protector.

Nor is this any more than the beginning of the story. Nasser both symbolizes and leads the predominant Nationalist movement throughout all the Arab lands.

There is very little of the Spirit of '76 in this Nasser brand of Arab Nationalism. It is neurotically-hate-hidden and viciously anti-Western.

Old Grudges

It is marked, above all, by the conviction that old grudges can now be vented on the Western powers with perfect safety, because the West is now too weak-willed and impotent to respond to any provocation.

If Nasser had been toppled, it would have been like the slap on the face that doctors recommend as a cure for hysteria. The Arab Nationalists would have stopped screaming and drumming their heels on the floor, and would have started dealing with hard realities.

They might then have begun to act as serious Nationalists, offering constructive programs for their own countries, and forthrightly seeking a constructive accommodation with the Western nations.

But since Humpty-Dumpty has been put back on the wall again, the opposite effects can be anticipated. Nasser's followers in other Arab lands will of course take notice of the Israeli's brilliant victory. They will be chilled by the demonstration that Nasser's vaunted military power is a busted flush.

But this setback for Nasser will be more than balanced by the enhanced prestige of the Soviet Union, and the reflected glory of Nasser as the Kremlin's special Middle Eastern favorite.

What now must be expected, therefore, is the progressive collapse of every remaining position in the Middle East, under the assault of the Nasser-led Arab Nationalist movement.

Arab Nationalism will now be more inflamed than ever because of the fruitless attempt to topple its leader. It will be more confident than ever because of the apparent Western surrender to the recent Soviet threats.

Soviet Protectors

It will be more Soviet-influenced than ever because not only Nasser, but the Arab Nationalists everywhere will now tend to accept the Soviets as their guides and protectors. And the Soviets will use the Arab Nationalists, cooly and ruthlessly, as instruments to cut the Western alliance's oil jugular in the Middle East.

There are other probable consequences of the Middle Eastern disaster, such as the replacement of the present British government by a strongly anti-American Labor cabinet, the onset of political chaos in France, and so on.

Stewart

But this storm which is shaking the whole Western alliance to its foundations still chiefly centres in the Middle East. Maybe the British, French and Israelis were wrong to try to topple Nasser at all, and certainly the British and French played their part in the operation as badly as possible. But once the attempt had been started for good or ill, the fate of the Western alliance automatically hung upon its success. That is the point the American government has refused to recognize. Maybe it is not too late, even now, to recognize this central point and thus salvage something from the ruins.

Spirited Comment on the 'Day of Shame'

(A rebuttal by a reader to the Bruce Hutchison column, "The Voice of Hysteria," published last Thursday)

ACKNOWLEDGING that Bruce Hutchison is an experienced political writer, his article in The Victoria Daily Times of November 15 is so incorrect in many of its statements and innuendoes that it howls to high heaven for answer.

The quotation that is given from The Calgary Herald, "Tuesday, October 30th, will go down in Canada's history as a day of shock and shame;" is not factual; it was not October 30th but November 2nd when Canada at the United Nations abstained from voting on the cease fire resolution. Australia, New Zealand, France and Israel voted against this resolution because of the implications of the wording. (Ed. Note: The Herald was correctly quoted. The editorial referred to the October 30 vote on U.N. discussion of the Suez problem, Canada voting in favor of discussion.)

No Great Cause

The simple fact that Canada abstained from voting on this particular resolution is in itself no great cause for shock or shame. The shock and shame came after the vote was taken, when Mr. Pearson in explaining why Canada did not vote, stated very clearly why he should either have moved an amendment to the motion or have voted against it. He did neither. He abstained.

For an entire day our representatives at the United Nations listened, as did some of us, to the false and violent charges made against Britain and France by many Communist and other countries, and not one word on that sad day was said in rebuttal by Canada. Surely this is cause enough for shock and shame.

Not Aggressors

On that day, November 2nd, 1956, it could have been argued by our representatives at the United Nations General Assembly that Britain and France were not aggressors, for when Britain pulled out of the Suez Canal zone, there was an agreement between London and Cairo which says in part: . . . "In the event of an armed attack by an outside power on any country which . . . is a party to the treaty of joint defence between the Arab League states . . . Egypt shall afford to the United Kingdom such facilities as may be necessary to place the (Suez) base on a war footing and to operate it effectively."

This agreement, which is Clause 4 of the Anglo-Egyptian agreement of October 19, 1954, clearly applied in the situation then existing. Egypt was attacked by a power outside the League, namely Israel. Canada could properly have argued this point, or are we to believe that our experts at the United Nations were unaware of these facts? Other arguments are so obvious that it was truly a shame that Canada was silent.

How could Britain be accused of warlike aggression when her Prime Minister and her able representative at the United Nations informed the world at large that Britain and France had intervened in a form of police action to stop a war already in progress between Israel and Egypt, which conflict, if not stopped, promptly, might inflame the whole Middle East and endanger world shipping in the Suez Canal, etc.

Necessary Action

The British and French representatives at the United Nations informed the General Assembly on November 2nd that the action taken by them was necessary to prevent further bloodshed and to bring a just and lasting peace to the Middle East; and further, that they would be not only willing but relieved to turn over the further policing to a United Nations force if, and when, created to insure justice and peace.

These observations fell on barren ground as far as Canada was concerned, for no word was said, no argument along these lines used by our representatives at the United Nations on that sad and shameful day.

On November 4th, the United Nations acted on the suggestion made by Britain on November 2nd, and on the motion of Mr. Pearson, arrangements were made for the formation of a United Nations police force. I know, for I was there—that is, I was listening in.

We are informed by Mr. Hutchison that The Calgary Herald and "some people hereabouts," proposed that: ". . . any Canadian Government must always accept the foreign policy of Britain, whatever it may be;" so, speaking for a host of "people hereabouts," I state emphatically that if there are any of that opinion in Victoria, we know them not.

Clearly Pointed Out

None of the letters appearing in the local papers in support of the British and French action, so humanely carried out, give any indication of this sort of thing to the unbiased reader. All of the articles by U.S. and other reliable military commentators as published in the local and other Canadian papers, clearly point out Britain's policy and action to be both realistic and necessary.

Surely it is not hysteria but, on the contrary, a cold appraisal of the facts as they were known which led many thinking Canadians to question the actions of our representatives at the United Nations on November 2.

Is it hysteria for "people hereabouts" to rely in this instance on the judgment of the Prime Minister of Great Britain? A man who, perhaps because he has served his Sovereign honorably on the battlefield, is and always has been a man of peace, besides speaking several Middle Eastern languages, has spent many years of study of Middle Eastern affairs, and who, because of his awful responsibilities, must be ever informed of Russian communistic moves there and elsewhere.

Sir Winston Churchill relied on this man during our trials in the last war and is supporting him now.

On the Other Hand

Most certainly Canada need not always accept the foreign policy of Britain, nor of any other country. We are a sovereign nation and proud of it; but surely Canada should look deeply and well before she not only breaks with Great Britain but with Australia and New Zealand on a matter of such importance to all of us and, in fact, the world.

Canada, as represented by Lester Pearson on Nov. 2, might at the United Nations have argued for Britain, proposed an amendment to the original motion, and, if the amendment had been defeated, whatever action he might then have taken would surely have been more honorable and need not have given cause for shock and shame.

Disappointed

It is disappointing to read such double-talk as there is in the article so aptly entitled: "The Voice of Hysteria." As one example of this, I quote the following from the penultimate paragraph:

"It is only in Canada, apparently, that a man can be accused of selling out his decency and honor because he does not denounce his government."

In spite of mistakes which may or may not have been made in our actions or in our thinking in these recent trying days, we must ever remember in unity there is strength, and we in Canada must not become divided. The errors in judgment, political and otherwise, can be argued out and fought over at some later date, but in these critical days, let us show a united Canada, as well as a United Commonwealth, to our enemies wherever they may be.

As well as being united, let us be prepared.

P. C. BARR.

BEFORE THE JUDGE

By SILENUS

The Chancellor's Foot

It's an ill wind that blows nobody any good, and the breeze which blew a case of fraud into our normally staid Supreme Court on Tuesday also brought Mr. Justice Ruttan with it.

We are all glad to see Victoria's latest contribution to the Bench among us again, even if only for a few days. Silenus (confident of being a member of a majority for a change) feels that the nation's gain in the judge is poor compensation for the town's loss in Jack. May he be with us frequently to preside over our crimes and torts as well as our infrequent frauds.

Incidentally, I feel it should be made clear that this fraud case originated in Duncan, not Victoria. The name of our fair city must be preserved intact, whatever goings on go on elsewhere on the Island.

* * *

The subject of fraud is complicated. To the layman the word has sinister suggestions of Bottomley and Bay Street and starving widows left penniless. But to those serious beings whose interest in fraud is academic rather than practical, the admirable best seller, Kerr on Fraud & Mistake, makes all clear and even amusing.

Mr. Kerr commences by refusing to define fraud; this may seem to be a rather unpromising beginning, but it is standard among legal writers and wets the legal literary appetite. It also enables the writer to devote several hundred admirably reasoned pages to providing instances of what the undefinable is not.

And why should Mr. Kerr take upon himself to do what the courts have never done? The judges have always refrained from hampering themselves by laying down a general proposition as the nature of fraud.

A poetical judge once said it is infinite in its variety; a cynical one (some judges, alas, become cynical) said that the fertility of man's invention in devising new schemes of fraud is so great that the courts must have a free hand—unrestricted by definition.

This is called equity, or conscience.

* * *

There was a time when the common law alone governed the conduct of men. It never suffered fools gladly. "Let the buyer beware" it said, and refused to protect the sucker. But in the course of time, with the spread of popular education and its consequences (among which is public opinion) an immense new field of fools was revealed. As our store of knowledge increased, so did the vastness of our ignorance. Something had to be done, for the majority was fast becoming fleeced by the rapacious clients of the common lawyers.

And so equity gradually grew into our legal system, to fill the harsh gaps in the law, and protect the fools from their folly.

One of the first things equity invented was the notion of avoiding definition, which roused great ire among the lawyers. "Nothing is certain any longer!" they cried and stout old Selden wrote feelingly of equity as a roguish thing, varying with the length of the Chancellor's foot. (The Lord Chancellor being the dispenser of this new and radical justice.)

But the lawyers soon fixed that. They couldn't beat it, so they joined it, and after several centuries of grim subterranean struggle, a judge of the Naughty Nineties said "This court is not a court of conscience," and the Chancellor's foot disappeared from our jurisprudence.

But its imprint is still with us, and in an age where universal elementary education is producing a uniformly half-baked population it is more than ever necessary for that foot to go marching on.

Within the legal limits, of course.

LONDON LETTER

By WALLACE REYBURN

Back From Death's Door

LONDON—We were discussing unusual stories when an Australian among us told the weird tale of Mrs. Sheilah Baulch which happened just a couple of weeks ago.

Mrs. Baulch, a woman in her early forties, was knocked unconscious in a streetcar accident in Melbourne. She was rushed to the Royal Melbourne Hospital but it was too late. A doctor there examined her and pronounced her dead. He signed the death certificate and the body was put in an ambulance to be taken to the morgue.

Reyburn

On the way there the ambulance stopped at police headquarters while the driver picked up a policeman to help him get the body into the morgue.

It was late evening when they arrived there and only a constable was on duty. He entered the details in the reception room and then wheeled the body into the room that contained the freezing chamber.

* * *

Before he pulled back the big steel door and put the body in with the other corpses he began a routine search for valuables and documents, to be put aside for safe keeping.

Then, as he went through the clothing of the woman who lay there cold and motionless with eyes wide open and staring, he was startled to see one of the eyes close and open again. An eerie feeling came over him. He had no reason to doubt that she was dead, but as he watched her closely again the eyes closed and opened and the muscles of the face began to twitch.

He called the other policeman in and whispered: "She's still alive. But for heaven's sake don't mention we're in the morgue—she might hear you." They got the ambulance driver in and by then the woman's arms and legs had started to move. The ambulance man felt her throat and detected a strong pulse beat.

Hurriedly they put her back on the ambulance stretcher and took her out to the ambulance. It was as they were speeding back to the hospital that she regained consciousness and, looking up at one of the men beside her in the back of the ambulance, she said: "Am I dead?" They reassured her that she had merely had an accident and was being taken to hospital.

* * *

At the hospital the reception officer was astounded when the ambulance man said: "We've brought back your 'dead on arrival'." And he was even more amazed when he was told that she was now alive.

She was examined again, treated for abrasions on the head and allowed to go home by taxi.

The Australian who was telling us the story said: "The hospital officials made the understatement of the year when they said, 'This is a most regrettable incident.' Just by a matter of seconds that woman avoided being frozen to death in a sound-proof chamber among corpses. Afterwards she said: 'If it was death I was close to, then death is a bitter, terrifying coldness'."

WHAT'S YOUR OPINION?

By DINAH KERR and IRVING STRICKLAND

Question: "Do you think there will be a Third World War within the next year?"

Bill Dawson, meat salesman, 3458 Bethune: "I think so and it should break out in Europe somewhere — probably around Hungary, Romania or Czechoslovakia. The way economic conditions are shaping up, a Third World War is almost inevitable. I don't think Russia will let the United Nations get away with too much."

Dawson Rankin

Mrs. E. Rankin, 2803 Admirals Road: "No, I don't think the present uprisings will ever lead to a Third World War, although we'll probably come very close to one. I hope the United Nations will have brains enough to arrive at some satisfactory settlement before things go too far. Now's the time for the United Nations to show what it can do."

Vince McFarlane, manufacturer's agent, Vancouver: "Actually I don't know whether there will be another world war or not. I think hostilities will continue on both sides but it's hard to say whether they will precipitate a Third World War. Who does know anything for sure?"

McFarlane Albany

Mrs. Frank Albany, No. 5, Cooper Road: "I'm hoping the United Nations will get things straightened out before the situation in Europe becomes too hot to handle. The Suez crisis or the Hungarian revolt could start a world war, but I hope not."

Beverley Farey, 2801 Admirals Road: "Yes, I think there will be a world war next year. If the Russians send volunteer troops into Egypt anything could happen. It's hard to tell what the world leaders have in mind."

Farey Elphick

Jack Elphick, mechanic, 998 Gorge Road: "It's hard to say. I imagine there will be a Third World War if things go on as they are now. It would probably start in the hot spots—Hungary or the Suez. I guess I'll be back driving a tank before long."

ARGENTINES AID ESCAPE

Baby Hostage Freed As Family Bolts Reds

BUENOS AIRES (UP) — A Romanian family broke away from Communism Friday in a daring escape from officials of the Romanian Embassy who seized their baby in a vain attempt to use him as a hostage.

Hundreds of Argentines gathered in the street outside the embassy and cheered as they watched the family's successful bolt for freedom.

The street drama unfolded after the father, an embassy employee, had been convicted by embassy court of becoming "too bourgoise" and ordered deported to his Communist homeland.

Argentines rescued the mother, Mrs. George Coman, when she climbed over a second story balcony of the building and dangled over the ground, screaming for help. Her kidnapped nine-month-old son later was handed over to Argentine officials who protested that since he was born here he was an Argentine citizen.

Mother Rescued by Stepladder

A crowd of 300 saw the rescue of Mrs. Coman by stepladder and cheered when the baby was borne from the building.

Mrs. Coman said she had been menaced by Minister Anton Moisescu with a burning cigarette lighter and beaten about the face and body with fists. She said she was told her baby would be killed.

"They are pigs," Mrs. Coman said after her ordeal. "They would have killed us."

Mrs. Coman, 29, her husband George, an embassy chauffeur, and their two children were being escorted from the embassy to drive to the airport when they began to resist their return to their homeland.

Coman, 31, pulled a pistol which he had taken from Moisescu's desk and started to run with his four-year-old son, Gig, toward a policeman. He shouted to his wife to follow with the baby, Luciano.

Their shouts and their struggles against their Communist escorts brought more police.

While the police asked questions, an official darted from the embassy, grabbed the baby from Mrs. Coman's arms and ran back inside.

The Romanians then used the baby as a lure to seize Mrs. Coman.

Tricked Into Capture—Dragged Inside

A maid then came out with the baby in her arms and appeared to offer the child to its mother. When Mrs. Coman moved towards the embassy door men leaped out and dragged her, screaming, inside.

Minutes later, she appeared on a second-story balcony, dangling there until rescued. Her attempted kidnapping and her escape recalled the case of Mrs. Oksana Kasenkina, a Soviet schoolteacher who leaped to freedom from a window of the Soviet Embassy in New York, Aug. 12, 1948.

Mrs. Coman was rescued with a stepladder and she and her husband were brought to federal police headquarters where they told their story.

"I couldn't return to those murderers."

He said he was told last night that the Communists knew "how to handle such cases."

"I asked them to make charges, but they just said I was being returned and to be ready in the morning," Coman told authorities.

Mrs. Coman, a stocky, dark-haired woman, said Moisescu tried to intimidate her into returning to Romania by telling her she and her family would starve in Argentina or be jailed.

"What lies," she told authorities. "It is there we would starve or be jailed, not here."

She said for the three years she and her husband had been at the embassy all she did was scrub the floors and walls.

"All I have to wear is this," she said, plucing at a cheap cotton flowered dress.

Coman said that two members of the kangaroo court were Romanian Reds who came to South America ostensibly as diplomatic couriers but who actually were sent to execute party orders in Argentina and Chile and to return him to Romania.

Plea for Daughter's Safety in Romania

Both Coman and his wife have families in Romania. Their 11-year-old daughter is living in Bucharest with Mrs. Coman's sister.

"Don't let them do anything to her," Mrs. Coman pleaded with Argentine authorities. "Please get her free."

The Argentine foreign office sent the protocol official to the embassy, and he soon emerged carrying the baby.

It took the officer 16 minutes to persuade the Romanians to turn over the baby to him.

The red-haired infant, dressed in a blue kimono, was greeted by a cheering crowd outside the embassy. He was rushed to his mother by limousine.

The government then announced it was granting asylum to the entire family.

Bridge

A WEBSTER CLASSIC

NORTHERN LAND

Including the Faroe islands in the Atlantic, the kingdom of Denmark covers about 17,100 square miles.

SAVE!
Cast Iron
FIRE-PLACE BASKETS

Your fireplace will throw out more heat

Keep cosy and warm this winter. Wood, coal or Presto logs burn better. Removable ends for long lengths of wood. All complete with ends and legs . . . pick one up tomorrow!

Large 22"x14" Size
$6.50

Rail Fire Dogs. Pair $5.00
FREE PARKING
Everything GUARANTEED 100%

CAPITAL IRON & METALS LTD.
1832 STORE ST.
Phones: 4-8441 - 4-2434

A MODERN CAREER FOR MODERN WOMEN IN THE
RCAF

Investigate the interesting modern careers for modern women. Talk to the RCAF Career Counsellor at:

865 Yates Street, Victoria

RCAF-39

REFUGEE WRITES HIS DAD IN CANADA

'We Just Ran Day and Night; Poor Dear Hungary Is Dead'

KITCHENER, Ont. (CP) — Welder John Nemeth today wept happily as he displayed a prized letter from Vienna.

It read in part:

"We just ran day and night with no sleep. Mother fell down on the ground many times. I helped her make it."

The letter brought word that Mr. Nemeth's wife, Margaret, and two sons, Tibor, 16, and Janos, 10, had escaped safely from revolt-torn Hungary. Mr. Nemeth has not seen his family in seven years.

Tiber wrote the three escaped from Czakanydoroszlo, Vasmegye province, with only 10 pounds of possessions among them. He said:

"We left right away when the Russian army started to come again. People ran away in panic. The Russians just kill and kill."

Mrs. Nemeth added a note:

"I can write only a few words. I can hardly breathe I am so tired. Thank God for helping me to make it to a safe place.

"Poor dear Hungary is dead. There is blood all over."

EX-STUDENTS OF CENTRAL

All former pupils of Central School who attended before or in 1888 are asked to telephone 2-5522 or write to the Central Junior High School. They are invited to attend

THE HISTORICAL PAGEANT
to be held in the school on
NOVEMBER 29th and 30th

Nehru Warns World 'Major War' Possible

NEW DELHI (Reuters) — Prime Minister Nehru on Friday warned that a major war over "a much wider area" might erupt if Anglo-French forces remain in Egypt.

Nehru addressed the crowded lower house of the Indian parliament for the first time since the Anglo-French intervention.

"I ventured to say a few days ago that the situation had slightly improved," he said. "Today I am by no means sure that this improvement has taken place.

"There are numerous tendencies which may well lead, unless checked, to a rapid deterioration of the situation and reversion to warfare.

"If unfortunately military operations begin again, it is possible that they might extend over a much wider area and might even develop into a major war."

Mortgage Money Available
Also Building and Home Improvement Loans
BROWN BROS. AGENCIES LTD.
1125 Blanshard St 3-7183

NOTICE TO HOUSEHOLDERS

Owing to important maintenance work, it will be necessary to close down the water main on Hillside Avenue between the Fountain and Cook Street from 10 p.m., Tuesday, November 20, to 6 a.m., Wednesday, November 21. Householders should take steps to ensure that water for their requirements during this period is drawn beforehand and should ensure that automatic boilers and water heaters are closed down.

J. C. GARNETT,
CITY ENGINEER
AND WATER COMMISSIONER

Local Cartage Rates Increase 10%

EFFECTIVE NOVEMBER 19, 1956

Due to rising operating costs brought about by recent labour increases granted for 1956-57, local cartage operators are compelled to increase present commercial cartage rates.

When your carrier makes this rate change do not consider him unreasonable. To stay in business he has no alternative but to seek additional revenue.

VICTORIA STORAGE & MOTOR CARRIERS' ASSOCIATION
VICTORIA, B.C.

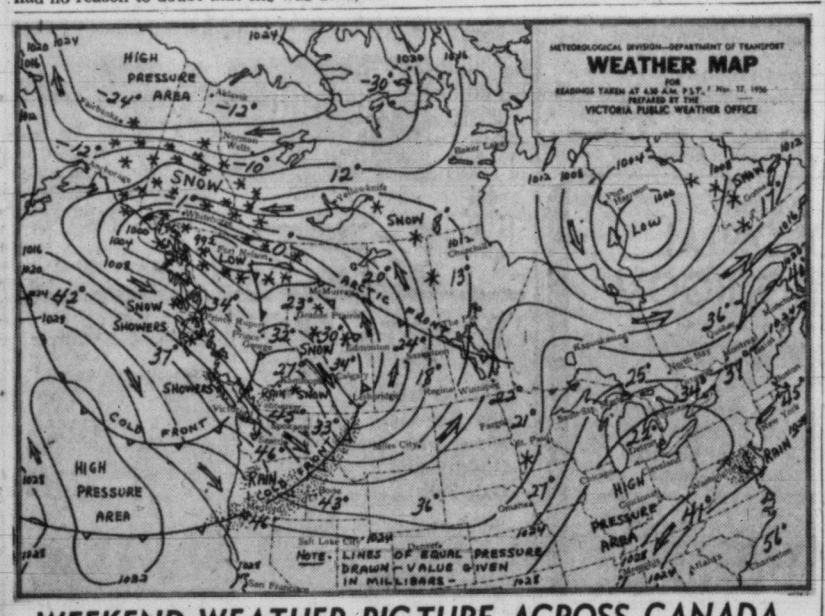

WEEKEND WEATHER PICTURE ACROSS CANADA

SYNOPSIS — The pattern of the weather over B.C. showed a marked change this morning. Pressures are building up rapidly over the Gulf of Alaska and this is forcing a strong northwesterly flow of cold air down the coast and into the interior. This will bring dry cold weather to the province for the next several days.

CITY'S WEATHER RECORD

Sunshine, 1956	2,134.5 hrs.
Last year	1,991.4 hrs.
Precip. to date	21.61 ins.
Last year	23.59 ins.

DOMINION PUBLIC WEATHER OFFICE 9 A.M. FORECASTS

Valid until midnight Sunday.

Victoria: Clear tonight and Sunday. Colder. Westerly gales 40 decreasing to light westerly late tonight. Low tonight 35, high Sunday 45.

Vancouver - Georgia Strait: Clear tonight and Sunday. Colder. Northwest gales 40 today decreasing to light northwest winds late tonight. Low tonight and high Sunday at Vancouver 32 and 45; Nanaimo 28 and 45.

West Coast: A few clouds tonight and Sunday. Colder. Northwest gales 45 decreasing to light northwest winds tonight. Low tonight and high Sunday at Estevan Point 35 and 45.

TEMPERATURES YESTERDAY

	Min.	Max.	Prcp.
Victoria	42	46	.51
ONE YEAR AGO			
Victoria	28	35	--
ACROSS CANADA			
St. Johns	27	34	.02
Halifax	53	59	.02
Montreal	36	48	.16
Ottawa	34	51	.05
Toronto	32	61	--
Port Arthur	1	23	--
Winnipeg	19	23	trace
Regina	13	36	--
Saskatoon	21	34	--
Lethbridge	31	39	--
Calgary	23	40	--
Edmonton	28	42	trace
Kamloops	26	38	.01
Penticton	35	39	.17
Vancouver	38	43	.65
Kimberley	28	36	.10
Prince Rupert	33	45	.49
Prince George	32	34	.01
Fort St. John	22	35	--
Whitehorse	31	30	.12
Seattle	42	51	trace
Portland	47	57	.66
Chicago	23	37	--
San Francisco	46	66	--
Los Angeles	57	82	--
New York	45	69	--
N. Westminster	37	41	.72

Sunrise, Sunset Sunday
Sunrise—7.27 Sunset—16.31

Sunrise, Sunset Monday
Sunrise—7.29 Sunset—16.30

TIDES AT VICTORIA (Pacific Standard Time)

	Time H.M.	Ht. Ft.	Time H.M.	Ht. Ft.	Time H.M.	Ht. Ft.	Time H.M.	Ht. Ft.
18	6.02	8.6	8.10	8.4	13.04	10.0	21.13	1.4
19	6.48	8.9	8.56	8.6	13.23	10.0	21.55	1.2
20	7.32	9.0	9.44	8.7	13.43	10.0	22.39	1.2
21	8.17	9.2	10.41	8.8	14.11	9.7	23.36	1.6
22	8.51	9.2	11.46	8.6	14.50	9.2		
23	0.14	2.2	9.18	9.2	13.02	8.2	15.52	8.5
24	1.02	2.9	9.30	9.2	14.40	7.5	17.18	7.6
25	1.50	3.8	9.43	9.4	16.24	6.6	20.24	6.8
26	2.40	4.9	10.06	9.5	17.19	5.5	22.40	6.6
27	3.30	6.0	10.35	9.7	18.01	4.5		
28	3.42	7.1	4.28	7.0	11.06	9.8	18.41	3.5

TIDES AT POINT ATKINSON (Pacific Standard Time)

	Time H.M.	Ht. Ft.	Time H.M.	Ht. Ft.	Time H.M.	Ht. Ft.	Time H.M.	Ht. Ft.
18	6.12	15.0	11.27	10.7	16.08	13.9	23.28	1.5
19	6.58	15.4	12.14	10.8	16.50	13.8		
20	0.12	1.2	7.42	15.7	13.04	10.8	17.30	13.6
21	0.54	1.3	8.28	15.8	13.56	10.7	18.20	13.2
22	1.38	1.7	9.14	15.7	14.56	10.4	19.18	12.5
23	2.26	2.6	10.00	15.6	16.06	9.8	20.29	11.7
24	3.18	3.9	10.47	15.4	17.25	8.8	22.00	10.9
25	4.14	5.4	11.32	15.2	18.36	7.5	23.45	10.7
26	5.24	7.0	12.17	15.1	19.32	6.0		
27	1.25	11.3	6.40	8.4	13.00	14.9	20.18	4.6
28	2.50	12.2	7.54	9.5	13.37	14.7	21.00	3.4

SAANICH INLET

To determine tides in Saanich Inlet area: For higher high water deduct 14 minutes; for lower low water deduct 35 minutes; for half-tides (those other than highest and lowest) deduct 32 minutes.

NINETTE DE VALOIS, who built the far-famed Sadler's Wells Ballet Company almost single-handed to its present glittering stature, is on a lecture tour of North America and will make her only west coast appearance at the Vancouver Art Gallery, Dec. 1 at 8.30 p.m. Tickets may be obtained from Famous Artists' box office, 525 Seymour St., Vancouvver.

THE SOUNDING BOARD By AUDREY ST.D. JOHNSON

New Deal for Canadian Arts; Victoria's Christmas Picture

News that at long last the Massey Report is to receive implementation is no doubt being welcomed with profound rejoicings all across Canada, wherever musicians, painters and writers have been carrying on a determined if largely unaided struggle for survival.

Everywhere the artists and scribes are envisioning a new day's dawning and can't be blamed for feeling that their patient persistence is about to enjoy a just reward.

Audrey

But the rejoicing should not be confined to these supposedly sacrosanct circles. In every part of the country where there are literate men and women, there should be a feeling of satisfaction abroad.

For by his announcement concerning the provision of federal funds for the arts, Prime Minister St. Laurent has taken this nation another long step forward on the road to full maturity.

No bed of roses has been provided out of public funds, thus to rouse resentment on the part of the uninitiated.

All that our artists will, in general receive, is encouragement. But that has been sadly lacking up to now, on an official level. And it is often all that those who are most greatly gifted need to carry them on to proud achievement.

Victorians are going to be fortunate again this year in the kind and quality of music and entertainment offered them during the Christmas season.

The beloved Messiah will again receive a full scale performance at the Royal Theatre, Dec. 10. Graham Steed will conduct the Victoria Choral Society and orchestra and has announced three of the four soloists.

Soprano will be Margaret Abbott, tenor, Karl Norman, and bass, Derek MacDermott. There is considerable satisfaction in knowing that two of these soloists are residing in Victoria.

BRITTEN OPUS

Two important recitals will take place at Christ Church Cathedral itself, on successive Sundays. First of these, Dec. 23, will feature Benjamin Britten's "Ceremony of Carols," presented by 12 women's voices with organ and harp. On Dec. 30, Bach's Christmas Oratorio, Parts 1 and 2, will be performed by the cathedral choir with soloists and chamber orchestra.

At St. Barnabas Church for three nights of Dec. 18, 19 and 20, there will be presented once again, the lovely medieval pageantry of the Nativity.

A DEVOTION

This has rightly come to be regarded as an artistic highlight of the Christmas season. It is done in a simple, devout manner by a group of Victoria actors and singers who prefer to remain, in this case, anonymous.

Some augmentation of choir and pageant has taken place this year, but in essence it will have remained, one hopes, the charming and dignified act of worship that it has always been.

Music and entertainment of a somewhat more secular nature will be provided by the Victoria Musical Art Society's annual Carol Tea, which is scheduled in mid-December at the Empress Hotel.

So far as is at present known, however, there is as usual no major worthwhile and suitable Christmas entertainment provided expressly for the young fry.

This seems a great pity. The various artistic groups are missing a wonderful opportunity to introduce something a cut above the usual daily diet of mechanical entertainment our children receive.

SYDNEY RISK

To Conduct Workshop

A drama workshop for members only and by invitation, will be undertaken next week by St. Luke's Drama Club, with UBC's Sydney Risk as guest director and lecturer.

The workshop will occupy the evenings of Friday, Saturday and Sunday, Nov. 23, 24 and 25, at St. Luke's Hall. Two plays will be staged by the group and subsequently will be criticized by Mr. Risk.

Joan Key has directed "A Man's Estate" with Charles Gibson, Allen La Croix, Sandy Pogson, Judy Nicholson, Dena Gibson and Jennifer Hutchins in the cast.

The second play, "Portrait of a Gentleman in Slippers," has Harry Lukey, Roy Blevins, Rosalind Johnson and Russell Gurney in the cast and is directed by Dorothea House.

Soprano, Pianist In Joint Recital

Firm in their ambition to embark on professional careers in music, Varick Hewitt, soprano, and Valery Lloyd, pianist, chosen to represent British Columbia in the Young Artists' Series sponsored by the Registered Music Teachers' Association, have already collected many honors.

They will be heard in Victoria Monday night at the Art Gallery in a joint recital under auspices of the Victoria Branch.

Varick Hewitt received a scholarship from the Student Performers' Guild of B.C. last May and has taken part in many recitals and concerts during the past two years . . . She was a member of the Elgar Choir which toured England in 1954.

Valery Lloyd has won silver medals in senior piano examinations as well as cups in contests for her performances of the Mozart A Minor and Schumann A Minor Concertos. She also was awarded the William Kapell Scholarship for highest marks in the 1955 Vancouver Musical Festival and the past festival championship in the 1956 festival.

During the past two years she has appeared as soloist with both the Vancouver and Junior Symphony Orchestras.

She will play Schumann's "Papillons," a Kabalevsky Sonata and the Schulz Evler Arabesques on Strauss' Blue Danube Waltzes among other items.

Miss Hewitt will sing a group including Handel's "Rejoice Greatly," Bach and Mozart, and another including Faure, Wolf and Richard Strauss.

HANS GRUBER CONDUCTS

Musical Art Society Proves Adept in Discerning Talent

Victoria's excellent Musical Arts Society may be depended upon to stage concerts—recitals—that are distinctly different from anything usually heard here. Their well-directed activities fill a very definite need in the life of our city.

Also, their initial purpose for existence is as laudable as the musical evenings they produce, for such revenue as these provide is used for the furtherance of deserving talent.

Hans Gruber

Nor have they missed in their judgment as to who shall be beneficiaries of their scholarships, for among their alumni they may pridefully point to Irene Byatt and Robin Wood, to mention two now widely famed Victorians who have been helped by the Musical Arts Society.

This coming Tuesday evening, Nov. 20, in the Empress Hotel ballroom, their second concert of this season will be given, and again it promises to be an evening of unusual interest and character.

Margaret Abott, soprano, and Derek MacDermot, baritone, will offer a joint vocal recital, the content of which is especially well chosen for an occasion such as this.

Primarily, we shall be privileged to hear that side of the vocal literature which is at once the most neglected and also the most beautiful — namely, examples from the incomparable, infinitely beautiful world of Lieder, by Schubert, Schumann, Franz (Robert Franz, that is, and not a misprint for what also happens to be Schubert's first name!)

There will also be songs with English text, by Handel and others. Most wisely, the only operatic selection will be an offering by Mr. MacDermot from Mozart's "The Abduction from the Sergalio."

At the time of this writing, it has not yet been my pleasure to hear Mr. MacDermot sing; but he comes to us with high repute, and, in any case, I have learned that I may rely in these matters upon the pudgment of the Musical Arts Society.

About Margaret Abbott I can, however, speak from first-hand experience, and say without qualification that, a recent arrival in our city, she is an inestimably valuable asset to any community in her vocal and musical culture.

ASSISTING AT RECITAL

Accompanists at the Victoria Musical Art Society concert to be presented Tuesday at the Empress Hotel, are Malcolm Hamilton, who will partner soprano Margaret Abbott, and Beatrice Hicks Scott, who is coming from Vancouver to act as pianist with bass-baritone, Derek MacDermot.

Mrs. Scott is daughter of Mr. and Mrs. Gideon Hicks.

RECORD SHOP

More Attention For the Moderns

By HUMPHRY DAVY

Modern composers are receiving more attention from record companies. In the past six months there has been a heavy output of the works of Bloch, Carter, Stravinsky, Bartok, as well as some lesser-known American writers.

Epic's contribution in this direction has been a disc featuring Louis Gesensway's "Four Squares of Philadelphia" and Vincent Persichetti's Symphony No. 4, performed by the Philadelphia Orchestra with Eugene Ormandy, conducting.

Davy

These two works should interest students of modern American music. Composer Gesensway, by the way, is a former Canadian who once toured Canada as a violin prodigy when he was about 12 years old.

★ ★ ★

Here is a new record with a yuletide flavor and one which will satisfy any music lover: "Champagne for Orchestra," music of Johann and Josef Strauss, played by the Philharmonia Orchestra under the direction of Herbert Von Karajan (Angel 35342).

Karajan gives the authentic orchestral versions of the Gypsy Baron overture, Delirium waltz, Artist's Life waltz, Emperor waltz, Pizzicato polka and the Blue Danube.

★ ★ ★

Among other new releases is a Columbia recording of the music from the sound track of Tolstoy's "War and Peace," which includes the ensemble of Santa Cecilia National Academy.

★ ★ ★

POPS LIBRARY

Elvis editorial — His latest RCA-Victor LP, "Elvis," is a potboiler to the anti-Presley group and a great event for his fans. Nevertheless, it contains several good numbers, the best appearing to be the oldie, "When My Blue Moon Turns to Gold Again."

★ ★ ★

Selected Singles — "Petticoats of Portugal" by Florian Zabach (Mercury), "I Have but One Heart" by Bob Anderson (Bally), "Could You" by Nelson Riddle (Capitol).

TWO for the SHOW

By PHIL LEE

AA (Oscar Class)
A (Don't Miss)
BB (Worthwhile)
B (For Rainy Days)
C (To put in time)

(BB PLUS) "BIGGER THAN LIFE" (Odeon)—James Mason scores heavily in 20th Century-Fox's "Bigger Than Life." It is his picture from beginning to end.

However, the theme is another matter. It purports to show what happens when a man ignores a doctor's prescription and overdoses himself with a "wonder drug," in this instance cortisone. When the 95 minutes running time has expired, however, one stops to wonder if a sane and ordinary mortal like schoolteacher Mason would dare disobey the doctor's instructions. And what were the chances of many going on a "cortisone jag."

Based on an article in the New Yorker by Berton Rouche, "Bigger Than Life" skillfully traces the life of the schoolteacher, showing him to be an average individual, mellow, well liked, well adjusted, and reasonably happy in his profession. Then come the wracking pains, the hospital, the endless tests and the discovery that he is suffering from a rare inflammation of the arteries. In other days he would have had about a year to live. But thanks to cortisone he can expect a normal span if he adheres to doctor's orders.

★ ★ ★

BUT AFTER leaving the hospital fear sets in, fear of a return of the pain, of death, of uncertainty, and the patient ups his dosages. Gradually he becomes "bigger than life," he dreams grandiose dreams, schemes grandiose schemes. He would leave his wife because she isn't up to his mighty standards. In the end he must kill his own son.

Throughout the film, Mason (who produced the show) receives fine support from Barbara Rush, as his wife, young Christopher Olsen, as his son, and Walter Matthau as the school's gym instructor and Mason's best friend.

If you can become worried about the possible effects of wonder drugs this will prove fascinating.

ENTERTAINMENT CALENDAR

Tuesday, Nov. 20, at 8.30: Victoria Musical Art Society presents vocal recital by Margaret Abbott, soprano, and Derek MacDermot, baritone, at Empress Hotel Crystal Ballroom.

Tuesday, Dec. 4, at 8.30: Famous Artists presents the distinguished Chinese bass-baritone, Yi-Kwei Sze, Royal Theatre.

Thursday and Friday, Dec. 6 and 7 at 8.15: Program of one act plays by St. Luke's Players, Parish Hall, Cedar Hill Crossroad.

Monday, Dec. 10, at 8: Victoria Choral Society presents Handel's "Messiah" with guest soloists and orchestra, conducted by Graham Steed. Royal Theatre.

Saturday, Dec. 15, 3 to 5 p.m.: "Carol Tea," with musical program; Victoria Musical Art Society, Empress Hotel.

ENDS TONIGHT
"COME NEXT SPRING"
Distributed by J. Arthur Rank Ltd.
Starring ANN SHERIDAN
STEVE COCHRAN
A poignant story of a man rehabilitated and reconciled to his own family. A good old-fashioned story that will warm your heart with its message and stir you with its action. Pictured in Trucolor and acted out by great stars, you will enjoy every bit of this wholesome story.
Added Attraction
"FESTIVAL DAYS"
NEWS — CARTOON
Doors and Overtures 6.30
Complete Program at 6.45 and 8.52
Feature at 7.21 and 9.28
OAK BAY
STARTS MONDAY
"THIS ABOVE ALL"

Tillicum Outdoor
Gates Open 6.30
First Show at 7.00
HUMPHREY BOGART
GINA LOLLABRIGIDA
"BEAT THE DEVIL"
7.00 and 10.15
WM. BENDIX
BEVERLY MICHAELS
"CRASHOUT"
8.45
CARTOON

ENDS TONIGHT!
"THE YEARLING"
In Color
Based on the Pulitzer Prize Winning Novel
Starring
GREGORY PECK
Who received an Academy Award Nomination for this role.
Jane Wyman - Claude Jarman Jr.
Plus Cartoon
Doors Open 6.30, Feature at 7.00 and 9.10, 2 Complete Programs at 6.50 and 9.00 p.m.
FOX
Coming Monday—Alfred Hitchcock's
"I CONFESS"

GEM THEATRE SIDNEY
Tonight at 6.50 and 9 p.m.
"THE LAST HUNT"
CinemaScope and Color
ROBERT TAYLOR - DEBRA PAGET
STEWART GRANGER

FAMOUS ARTISTS LTD.
ROYAL ● TUESDAY ● DEC. 4 at 8.30 P.M.
Outstanding Chinese Bass-Baritone
YI-KWEI SZE
One of the most distinctive and electrifying recitalists on the concert stage today!
His rich voice, fine musicianship and gracious manner, combined with an enormous repertory in six languages have marked him as an exciting addition to the musical hall of fame.

Tickets now at Kent's Music Store, 742 Fort Street. Phone 4-2941.
$4.00, $3.50, $2.75, $2.25, $1.75 inc. tax

The Rank Organisation presents A MICHAEL BALCON PRODUCTION
THE TRUE INSIDE STORY OF SCOTLAND YARD'S CRIME BUSTERS!
Jack Hawkins
THE LONG ARM
STARTS MONDAY
ADDED THRILLER!
The Deadliest Pact Ever Made
"PLEASE MURDER ME"
With RAYMOND BURR
DICK FORAN
ODEON
ENDS TODAY
JAMES MASON — BARBARA RUSH
"BIGGER THAN LIFE"
At 1.00, 3.09, 5.04, 7.13, 9.22

DANCE TONIGHT
Ted Spencer's Orchestra
K. OF P. HALL
(Near City Hall)

USED CAR?
MORRISON
CHEVROLET - OLDSMOBILE
Yates at Quadra

McMorran's
DANCING
EVERY SATURDAY EVENING
in the
Seaview Room
to the smooth rhythms of
REG. WOOD and His Orchestra
Reservations Phone 9-3242

Out of This World SHOCK SENSATION!
DOUBLE HORROR CHILL PROGRAM!
Shattering SUSPENSE!
FIRE MAIDENS of OUTER SPACE
WITH ADDED CHILLER
Shadow Man
starring CESAR ROMERO · SIMONE SILVA
ANTHONY DEXTER · SUSAN SHAW
PLAZA
808 YATES ST. 3-6414
LAST TIMES TODAY
"RUN FOR THE SUN"
and "SHADOW OF FEAR"

ART GALLERY OF GREATER VICTORIA
1040 Moss St. Phone 4-3123
This Week at the Gallery
Sunday and Tuesday Through Saturday
1. 16th International Photo Annual
2. Rare and Historic Coins
Special Gallery Hours This Week Sunday 2-5 and 7-9.30
Tuesday, Wednesday, Thursday, 11-5.30
Friday, Saturday, Sunday, 11-5.30 and 7-9.30
Admission is free Sunday and Wednesday, other days 25c to non-Gallery members.
Monday at 8.30 p.m. Music Teachers' Association Recital
Valery Lloyd, Pianist
Varick Hewitt, Soprano
Tickets at Western Music, Hudson's Bay Co. and Door.
Thursday at 8 p.m. Recorded Music Society—4th Concert
Elizabethan songs, Bach, Rachmaninoff Sibelius.
Society and Gallery members free, Guests 40c.
Friday at 12.30 Record Music Concert

NOW
AT THE
COLONIAL DINING ROOM
Facilities Are Available for
DANCING
EVERY
Friday and Saturday
8 P.M. TO MIDNITE
With Music by BERNIE RYALL at the Organ
No Cover Charge — You Can Order a Snack or a Full Course Dinner
To ensure reservations for an inexpensive evening in quiet, pleasant surroundings, phone 4-7151.
JAMES BAY HOTEL
270 GOVERNMENT ST. — AMPLE PARKING

3rd TERRIFIC MONTH
"It's Worth a Special Trip to Seattle"
They're coming from everywhere to see...
Only... and only CINERAMA PUTS YOU IN THE PICTURE
THIS IS CINERAMA
FACTS YOU SHOULD KNOW . . .
You may arrange for theatre parties in LARGE groups by Mail or by calling Elliott 5793, Seattle.
CHARGE IT . . .
We honer all Major Oil Co. CREDIT CARDS, Air Travel and Trip Charge Cards at the theatre Box Office.
Good Seats available Now for all performances. Make your reservations in advance at Cougar Ticket Agency, Victoria
Schedule of Performances & Prices
Mats (Mon. thru Sat.) 2 P.M.
Orch. & Mez. Loges $1.75
Balcony $1.20
Sat. & Sun., 5 P.M.
Orch. & Mez. Loges $2.65
Balcony $1.75
Every Night at 8.30 P.M.
Orch. & Mez. Loges $2.65
Balcony $1.75
Box Office Open Daily 12 Noon 'til 9 P.M.
—All Prices Include Tax—
All Seats Reserved
3 SHOWS Sat. & Sun. & HOLIDAYS 2.5 & 8.30
2 SHOWS DAILY 2 & 8.30
PARAMOUNT THEATRE
9th & PINE · Seattle · Elliott 5722
The only Cinerama theatre within 1000 miles

Pay less for a better USED CAR
British Auto Centre
971 Yates Phone 2-8141

CLUB Tango
DANCE
Bernie Porter's Orchestra
Reservations 2-0222

TODAY—2 ACTION HITS!
CinemaScope and Technicolor
A RAOUL WALSH WESTERN STORY
CANYON RIVER
George Montgomery
At 2.11, 4.42, 7.13, 9.49
PLUS—A Laffy Daffy Riot!
LEO GORCEY HUNTZ HALL and THE Bowery Boys
SPY CHASERS
At 1.05, 3.36, 6.07, 8.43
Dominion

MEMORIAL ARENA SCHEDULE

SATURDAY, NOV. 17
Minor Hockey—7 - 10 a.m.
V.F.S.C (Jr.)—11 - 1 p.m.
Public Skating—2 - 4 p.m.
V.F.S.C. (Int. and Sr.)—5 - 7 p.m.
Students' Jamboree—8 - 10 p.m.

SUNDAY, NOV. 18
Patch Session—10 - 11 a.m.
V.F.S.C (Jr.)—11 - 1 p.m.
Family Skating—2 - 4 p.m.
V.F.S.C (Int. and Sr.)—5 - 7 p.m.
Olympic Skating—8 - 10 p.m.

HIGHLY ACCLAIMED BY THE PUBLIC AND CRITICS FROM COAST TO COAST
A drama of today's changing morals!
THE Power AND THE Prize
starring ROBERT TAYLOR · ELISABETH MUELLER
in CINEMASCOPE
Capitol
Doors 1 p.m.
Feature at 1.05, 3.06, 5.10, 7.14, 9.22

POSITIVELY ENDS TODAY — CONTINUOUS FROM 12 — FEATURE AT 12 NOON, 3.50, 7.45
Box Office and Doors open 11.30 a.m.
Adults 75c till 5 p.m., $1.00 after
Students 50c till 5 p.m., 75c after
Children 25c all day
AUDREY HEPBURN
HENRY FONDA
MEL FERRER
War and Peace
COLOR BY TECHNICOLOR
Royal
In VistaVision

STARTS MONDAY
Minxes, Mischief and Marriages Mixed with Songs, Hilarity and Hair-Pulls!
50c till 2 p.m. Children 20c till 5 p.m.
CinemaScope AND Metrocolor
June Allyson
Joan Collins ☆ Dolores Gray
Ann Sheridan ☆ Ann Miller
MGM's "The Opposite Sex"
Co-Starring
Agnes Moorehead · Charlotte Greenwood
Joan Blondell · Sam Levene
EXTRA! TOM & JERRY CARTOON
"DESIGNS ON JERRY"
Plus a Tale of Colonial America
"THE BARON AND THE ROSE"
and Times News Events
ROYAL
A Famous Players Theatre

BOOK TALK By JAMES SCOTT

Literary Magazine Will Fill Vacancy

The first issue of Canada's newest little magazine—The Tamarack Review—has just reached this desk. This is a matter of importance for those of us who like to read books by our fellow countrymen because, in the past at any rate, some of our best writers got off to a start in the small-circulation literary magazines. None of these periodicals has ever lasted more than a decade, but they are always succeeded by another similarly brave venture.

Scott

The Tamarack Review comes at a particularly opportune time. With the passing of John Sutherland, and with him his Northern Review, this country was getting awfully short on literary periodicals. If The Tamarack Review can help fill the gap its existence will be justified.

In one sense it is off to a good start. The fiction is a nice blending of the established and sensitive writers and some auspicious "firsts"—also sensitive. Poetry, in this issue, is represented by Jay Macpherson and it is no better and no worse than the poetry our people are producing these days.

There is a travelogue by Ethel Wilson and Mrs. Wilson can always handle prose right well.

There are some critical articles which would have been better if they had been more spirited. The book reviews are generally pretty deadly dull and not so informative either.

Now this is a first issue and I regard it with the benignity which all such deserve. I can easily see in this the possibility of some good work if the editors can get over their initial (and understandable) stage fright and dare to be adventurous but firm—but not so firm that they are stodgy.

Whether or not this will happen is a toss-up and I must confess that the lead editorial is not very reassuring. This publication has six editors! If the editorial was written by all six it will explain the strange mixture of styles which are packed into two pages. If it was written by one of the six, the other five ought to have jumped on his neck until he said "Uncle".

Any harbinger of a new day in Canadian writing which will print the following ought to be rapped over the knuckles—"Yet all kinds of writing flourish and wither together, like flowers in a garden, each with its own color and fragrance, watered by the same heaven and tended by the same gardeners."

Whoops, my dear!

But just the same, I'm sending off my subscription because I know most of those six editors, believe in their literary integrity and have high hopes they will soon firm down to their very important task.

We need a good little magazine.

DULL DISCOURSE

Disappointment of the week for this department is Ruth Stephan's **The Flight**, a first novel by a former editor of an important U.S. avant-garde magazine called The Tiger's Eye. This book has been provoking rare reviews from the New York critics who, of a certainty, must be Mrs. Stephan's friends.

The Flight is a fictional treatment of the life of Sweden's Queen Christina who, after ten years of brilliant rule, renounced the throne because she wanted to become a Roman Catholic—an impossibility in a country like Sweden which required that its rulers be Lutheran.

The book purports to show how this amazing girl developed and to explain the reason for her conversion. The description of her formative years is about as lively as a dim Arctic night and the explanation for her shift in religious belief is no explanation at all.

At one point, the Queen asks her secret spiritual advisers (two Jesuit priests) a series of very pertinent questions—the kind any modern man seeking a firm faith might ask. But strangely enough the writer does not allow the priests to make any answers with the result that the reader still does not know why the Queen changed and renounced the throne.

A dull book which does not live up to its advance promise.

In "The Old West Speaks," which Prentice-Hall published recently, Howard R. Driggs recounts many of the stories he heard direct from the lips of early 19th century trappers, explorers and Indian fighters who built a nation out of a wilderness. The book is illustrated with 37 full-page, full-color reproductions of the famous paintings of William Henry Jackson.

BEST SELLERS

Compiled by Publishers' Weekly)

FICTION

(Compiled by Publishers' Weekly)

Peyton Place—Grace Metalious.
Don't Go Near the Water—William Brinkley.
The Last Hurrah—Edwin O'Connor.
A Certain Smile—Francoise Sagan.
The Mandarins—Simone de Beauvoir.
Auntie Mame—Patrick Dennis.
King of Paris—Guy Endore.

NON-FICTION

The Nun's Story—Kathryn Hulme.
Profiles in Courage—John F. Kennedy.
Arthritis and Common Sense—Dan Dale Alexander.
Eisenhower: The Inside Story—Robert J. Donovan.
The Heart Has Its Reasons—Duchess of Windsor.
The Unicorn—Anne Morrow Lindbergh.
The Outsider—Colin Wilson.
Men to Match My Mountains—Irving Stone.

Young Canada's Book Week, November 15-22

To mark Young Canada's Book Week, sponsored by the Canadian Library Association during the week of Nov. 15 to 22, the Victoria Daily Times has asked the children of editorial staff members to read and report on some recent publications in the juvenile field. Here are the results:

Illustration for "Shoe the Wild Mare" by Richard Bennett

Adventure With Skis

Reviewed by
(Reviewed by Heather Thomas, Age 13)

THE TRAIL OF THE BROKEN SNOWSHOE, by Margaret Govan. J. M. Dent & Sons Ltd. 159 pp. $2.25.

For those who don't ski, this story of fun and adventure enjoyed by two girls on a skiing holiday in Muskoka will give an incentive to learn.

Besides a good mystery, the book has hints on skiing and comments on wild life in the district.

Throughout are many lovely sketches in black and white by Donna Smith.

The book is well written, the girls seem like real girls, not just characters in fiction, and the description of scenery is vivid and seems to be natural.

Any girl, whether she likes winter sports or outdoor life, should enjoy this book.

Big Family . . . Big Zoo

(Reviewed by Helen E. Ingham, aged 7)

TOUGH ENOUGH'S TRIP, by Ruth and Latrobe Carroll. Toronto: Oxford University Press. 64 pps. $3.00.

Ma and Pa Tatum, Serena, Beanie, Annie Mae, Buck and Irby are a family. They drive in a truck call Mrs. Wigglesworth to see the children's great-grandma and great-grandpa. Their little dog Tough Enough goes too.

They keep picking up animals. Tough Enough found a kitten. Beanie's mother asked him to give it away at a farm house, but he came back with the kitten and a raccoon. His name was Fat Stuff. Then they got a crow named Midnight, a skunk named Sweetie Pie, and a turtle named Biscuit.

Once they tried to give animals away while Mrs. Wigglesworth was being fixed, but a man said they had a zoo and should keep it. When they got to their great-grandparents' house, they were told they could keep all the animals.

I liked the book very much. It was fun to read.

Treasure In The Deep

"THE AQUALUNG TWINS FIND CHINESE TREASURE," by Frederick B. Falkner, J. M. Dent & Sons (Canada) Ltd., $2.25. (Reviewed by Peter Loudon, Jr., Age 12)

This story is about Pamela and Grant. They are 12-year-old twins who live not far from Victoria, over in the United States. On their birthday, they each received an aqualung.

They had lots of adventures. One of the best was when they found an ancient Chinese treasure map in a carved, watertight box, 60 feet under water.

Pamela was kidnapped by three men who were also seeking the treasure. Grant helped the police rescue Pamela. Later they found the treasure, but not until Grant had killed a monstrous octopus which had caught a man in one of its arms.

They found the treasure in a sunken Chinese junk with a skeleton guarding it. There were rubies, jade and emeralds.

If you want adventure stories, this is a good one.

If You Like Horses This Book a 'Must'

(Reviewed By Wendy Baker, Aged 10)

SHOE THE WILD MARE, by Edmund Gilligan. Published by Alfred A. Knopf. 112 pages. $2.50.

This is the story of a boy, Daniel, and his horse, Limerick. Daniel got Limerick when he was only a colt. After Daniel had had Limerick a while, something happened. Daniel's uncle was hurt in a boat accident and Daniel's mother and father had to get money to help him.

A man from the government came to ask if they would sell Limerick to him so he could ship the horse to an island so the people could breed him to a band of wild mares on the island. The stallions there weren't good enough and the mares were producing poor colts.

Daniel's father said of course he didn't have to, but Daniel thought he should because it would be best. So off he went to say goodbye to his stallion Limerick.

When the supply boat came in, Daniel took Limerick on to the boat so he wouldn't get frightened.

When they got to the island, seeing there was no dock, they had to let Limerick down in the water in a sling and let him swim to shore.

Limerick met with many adventures on the island, but in the end Daniel got him back, thank goodness.

Boys and girls who like horses should certainly enjoy this book because I enjoyed the book and I certainly like horses.

Exciting Tale Of Indian Boy

(Reviewed by Kathy Keate, Aged 9)

AT THE DARK OF THE MOON, by Mabel Tinkiss Good, Illustrated by Clare Bice. Toronto: The Macmillan Co. of Canada. 70 pps.

At The Dark of The Moon is a story of Stoney and his old grandmother. Stoney is an Indian boy of eight.

One day a nurse comes to the little reservation where Stoney lives, and he is worried. For what is this about school, for had not his grandmother taught him the signs of the Indians, and the sounds of the forest?

I will stop right here, as not to spoil it. It turns out very exciting.

I like this book because it is full of adventure.

Stoney has a faithful border collie.

His grandmother tells stories of his great grandfathers, Indian legends.

Also, the drawings are super.

A Journey Inside B.C.

(Reviewed by Donald G. Ingham Jr., aged 14)

THE YOUNG SURVEYOR, by Olive Knox. Toronto: The Ryerson Press. 164 pps. $3.00.

This story is about a 17-year-old San Francisco boy, Bruce Thompson, who spends a year with a survey party in the Canadian Rockies in 1874 and 1875.

Edward Jarvis is Bruce's boss and a real life character known as one of Canada's great trail-breakers and railway surveyors. Bruce, of course, is all fiction.

Although the story starts right here in Victoria, it takes you over the Cariboo Trail, up the Thompson River to Kamloops, and then on a real survey through Blue River and Tete Jaune Cache to Fort George. On winter survey they go from Fort George to Jasper House, over Smoky River Pass.

Bruce learns bush lore, about surveying, and how to drive dogs. As Bruce learns these things, the reader does also.

I liked this book because it tells so much about how the old-time surveyors lived and worked, and about the type of country in northern British Columbia.

Professor Creates New Type of 'Anguish'

ANGUISH LANGUISH, by H. L. Chace, Prentice Hall, $1.95, 63pp.

A fewer goo fe an off toe redisc bock yew desert a dip-retching charcoals yule git if refuel lions.

True, that is anguish. Actually it says:

"If you're goofy enough to read this book you deserve the deep-reaching chortles you'll get every few lines."

Mr. Chase has twisted into a completely new language form, words (warts) of the English (Anguish) tongue which in their own context are wholly meaningful, recognizable and, for the most part, pronounceable.

Lumped into sentences the text at first glance looks like hopelessly mangled printer's pie (print or spy).

In fact, it is composed of rather well-known stories and fairy tales.

He takes warts which, if spoken normally could pass for other warts, which taken together form sentences. The trick to reading Anguish is to sort of glide over the warts with half-closed eyes, pronouncing sentences sub-vocally, or aloud if it helps.

After a few goes it's easy. The meaning is there even if the warts aren't.

The man has a sense of humor, to be sure, or he'd never have tackled the silly book in the first place. But to heighten the absurdity his Anguish warts are chosen with care.

Start slowly and follow directions. After a couple of days on a page you'll die laughing or feel like languishing Mr. Chace right in the middle of his anguish.—A.K.

EATON'S Will Obtain
ANY BOOK Mentioned on this Page
Phone 2-7141 or call at Book Department Main Floor

STAMP CORNER

BY REG NAIRNE

West Germany's error in commemorating the centenary of Schumann's death with two stamps which showed several bars of music by Schubert instead of Schumann, was noted in this column recently. A corrected issue featuring a composition by the former composer has now taken their place.

The pair showing error are now selling at around $1 unused, and 60 cents used, so although only on sale a couple of days they are only moderately scarce.

Another composer, Paul Lincke, has also been honored by Western Berlin with a 20pf. value, and France issued a Chopin stamp earlier in month. (Quite an extensive collection can now be made with stamps featuring music or musicians. Probably finest in existence belongs to Theodore Steinway, famous piano manufacturer.)

★ ★ ★

Australia is expected to issue a 7d stamp to cover the new air mail rate soon.

Gold Coast has now been granted full independence within the Commonwealth, to take effect next March. The name of the colony will be changed to Ghana, the native name for the territory. The first stamp issue will consist of four values to celebrate independence—2d, 2½d, 4d and 1s 3d.

The current 4½d value of Rhodesia-Nyasa may be withdrawn shortly on account of lack of demand.

St. Helena's Stamp Centenary issue went off sale at end of June. Quantities issued were just over a quarter of a million sets.

MONSARRAT TAKES LICK AT PRESLEY

TORONTO (CP)— Author Nicholas Monsarrat spoke out Thursday in defence of books and authors, and took a sideswipe at singer Elvis Presley.

He described Presley as "the contortionist with the guitar whose motto is 'Friction, not Diction'."

Addressing a literary luncheon, Mr. Monsarrat said.

"It is up to each one of us to preach the gospel that books are worthwhile and that authors have an acceptable place in any community.

"Reading books is preferable to the soap operas, giveaway programs and cadaverous necklines we get on the average TV and radio program today."

ZENITH Crusader HEARING AID
can be worn in a woman's hair, or clipped to a necktie
• Superb in Clarity and Sensitivity
• Operates for Only About 10¢ a Week
• New Dime-Size Earpiece
• 10-Day Money-Back Guarantee
only $125
COME IN TODAY!
EMES ELECTRIC
1122 Blanshard 2-0421
easy time payments

Here's what you get for sending us your BIRTH DATE!
WED. 10

THE DAY you were born is the most important day of your life. And just giving it to us in the coupon below may be one of the most important acts of your life.

It will enable us to give you information about a plan that gives *positive protection* to your income. Thanks to its famous low cost and unquestioned reliability in all cases of emergency, it is probably the most talked-about health & accident policy in the whole world of insurance.

W. M. CARPENTER
Mutual of Omaha
Lumberman's Bldg., Vancouver 2, B.C.
SEND US YOUR BIRTH DATE TODAY. TO WAIT MAY BE TOO LATE.

Mutual OF OMAHA
MUTUAL BENEFIT HEALTH AND ACCIDENT ASSOCIATION
Head Office for Canada—Toronto
THE WORLD'S LARGEST EXCLUSIVE HEALTH AND ACCIDENT COMPANY

W. M. Carpenter, Mutual of Omaha
Lumberman's Bldg., Vancouver 2, B.C.
My birth date is _____ MONTH DAY YEAR
Name _____
Occupation _____
Address _____
City _____ Prov. _____

MONDAY-WOODWARD'S 1.49 SALE DAY

FIRST QUALITY MERCHANDISE ONLY — NO SECONDS — NO SUBSTANDARDS AT WOODWARD'S

MANY MORE $1.49-DAY SPECIALS ARE AVAILABLE—SPACE DOES NOT PERMIT INCLUSION IN THIS AD! SORRY, NO PHONE ORDERS, NO DELIVERIES!

Special Note Re $1.49 Day
Woodward's one-price $1.49 Sale Day is brought to you by the "Woodward Family of Stores" and is held in all Woodward Stores on the same day. Honestly represented value. Every $1.49 Day Special must be worth considerably more.

LINGERIE
RAYON TRICOT GOWNS — Soft pastel shades. Dainty lace trim. Each $1.49
BRIEFS — Long-wearing, run-resistant rayon tricot, pink or white. Small, medium, large 4 for $1.49
BOXED BRIEFS—Rayon tricot with dainty lace inserts. Three pairs neatly boxed. Small, medium, large. Set $1.49
SLIPS—Rayon crepe with lace trims. Good wearing, adjustable straps. Sizes 32 to 40. Each $1.49
BRIEFS—Durable rayon tricot, good fitting for the larger figure. Outsize only in pink or white 3 for $1.49
CORDUROY VESTEES — Fine wale, "V" neckline, elasticised waistband. Wide assortment of colours in sizes medium and small. Each $1.49

NOTIONS
GARMENT BAGS—Jumbo size (54"x20"x12"). Zipper closing. Suspending on sturdy two-hook frames. Each $1.49
PINKING SHEARS—7½" over-all length with bright finished blades of tempered steel. Recommended for light-weight materials. Each $1.49

LADIES' ACCESSORIES
COSTUME JEWELRY — Taken from our regular stock. Your chance to choose several pieces. Assortment of bracelets, earrings and chokers, in metallic or moonstone. Each $1.49
NYLONS — Dress sheer with fine seams, narrow heel panel. Sizes 8½ to 11 2 pairs $1.49
SLIPPERS—Ladies' Chinese scuffies. Soft leather soles. Colourful embroidery on blue, green, black 2 pairs $1.49
MANICURE SETS—Dainty morocco leather cases consisting of nail file, scissors, etc. Ideal for gifts or for your handbag. Each $1.49
UMBRELLAS—Ladies' and children's umbrellas in gay, colourful plaid acetate, novelty handles. 8-rib frames. Each $1.49
COSTUME JEWELRY — Also our regular stock. An assortment of pins, pearl chokers and earrings 2 for $1.49

GIRLS' AND CHILDREN'S WEAR
PYJAMAS — Cosy and warm flannelette with floral yokes. Pastel shades. Sizes 8 to 14. Pair $1.49
POLO PYJAMAS — Fleeced line cotton makes them warm and comfy. Knitted cuffs and waist, crew neckline. Blue and maize. Sizes 2, 4, 6. Pair $1.49
LINED JEANS FOR BOYS—Good quality denim with bright plaids, fleece lining. Sizes 2 to 6. Pair $1.49
TRAINING PANTS—Good quality cotton knit. Triple crotch. Sizes 2 to 6 5 pairs $1.49
EIDERDOWN ROBES — Warm and cosy robes with ties. Sizes 2 to 6. Each $1.49
TODDLERS' SNAPPER-ALLS — Bib front suspender style overalls in fine wale corduroy. Inside leg snap fasteners. Pastel shades in medium or large. Each $1.49
BOYS' T SHIRTS — Cotton knit, gay stripes, short sleeves. Sizes 2 to 6. Each $1.49

STAPLES
PILLOW CASES—Hand embroidered floral designs on good quality cotton. Cello wrapped. Each $1.49
CRIB SHEETS—Soft, durable flannelette with whipped edges. Soft pastel shades 2 for $1.49
COLOURFUL ATOMIZERS — For your dressing table or for gifts $1.49

MEN'S FURNISHINGS
BRIEFS—Fine ribbed cotton, double seat, plus good elastic at waistline. Size 30-40 2 for $1.49
ATHLETIC SHIRTS — To match above briefs. S.M.L. 2 for $1.49
WORK SOCKS—Good quality wool reinforced with nylon. Enjoy the wear and washability of nylon and comfort of wool 2 pairs $1.49
BOXER SHORTS—"Sanforized," neat fitting, well finished, good elastic at waistline. Choice of patterns or plain colours. Small, Medium, Large 2 pairs $1.49

KITCHENWARE VALUES
KING ALFRED DAFFODIL BULBS — Limited quantity only —so be early 36 for $1.49
DOUBLE BOILERS—Combination pan set with numerous uses in your kitchen. Lid fits either section. Each $1.49
ALUMINUM TEAPOT — Smartly designed and easy to keep shining. Holds 3 to 4 cups. Each $1.49
COLOURED TUMBLERS—Anodized aluminum in assorted colours. Non-breakable. Sets of 5 $1.49
TEA TOWELS—Pure Irish linen for lasting wear, lint free drying. Gay stripes, neatly hemmed 3 for $1.49
DART BOARDS—Lots of fun for the whole family $1.49 Limited quantity

CANNON TOWELS — Long looped, closely woven terry towels to give you long service. Many colours to choose from. Size 22x44. 2 for $1.49
BABY BLANKETS—Generous 36"x50" with gay nursery patterns. Soft and firmly woven, brushed cotton. Choice of pink, blue or yellow. Each $1.49
CANISTER SETS — Brightly coloured enamelled metal to spark up your kitchen. Four pieces in graduated sizes. Set $1.49
CARVER SETS — Smart two-piece sets. Stainless steel finish. An ideal gift. Set $1.49
CUTLERY SET—Eight pieces in stainless steel. Consists of 2 each spoons, forks, knives and dessert spoons. Set of 8 $1.49

HARDWARE
PAINT ROLLER AND METAL TRAY — Easy to use. Do your own redecorating. Each $1.49

FLOOR COVERING
CHENILLE MATS—Useful throughout the house. Rubberized back, approximately 18x30 inches. Each $1.49

LAMP VALUES
LAMP VALUES—Choose from boudoir or pin-up styles. Metal or glass bases complete with shades. Each $1.49
CHRISTMAS TREE LIGHTS — Eight-light series set. Add extra beauty to your tree. Assorted color lamps. Two sets $1.49
CHRISTMAS TREE LIGHTS — Seven-light series with extra bulbs. Each $1.49
MIXING BOWL SETS—3 polyethelen graduated bowls with 3 measuring cups. All for $1.49

CHRISTMAS GIFTS IN CHINA AND GLASSWARE
POTTERY PLANTERS . . . Attractive oval planters with bird or animal ornament in pottery shades of forest green, turquoise, mushroom, etc. Set $1.49
MODERN POTTERY ASH TRAYS, BONBONS, ETC. . . . Smart shapes in decorator colours of pink, maize, emerald, white and turquoise. Each $1.49
BONE CHINA FLORALS . . . English bone china florals, roses or mixed bouquets. Each $1.49
COPPER BONBONS AND BUTTER DISHES . . . Gleaming copper bonbons, pedestal style, butter dishes with glass liner, complete with knife. Each $1.49

KADANA TEA
Fine quality Pekoe tea packed by famous Nabob Foods. 200 tea bags $1.49

TROUBLE LIGHTS—So useful around the home or workshop. Has protective cage. Each $1.49
CAR ROBES—A timely item for winter driving. Assorted colours. Each $1.49

CORONATION CAKES
Rich fruit cakes baked in Woodward's Famous Vancouver Bakery: 3-pound cake full of plump sultanas and cherries. Each $1.49
LAZY SUSANS . . . Sparkling glass susans on chrome roller-bearing base, over-all measurement 13 inches. Each $1.49
DEPOSIT WARE . . . Crystal bonbons, rose buds, footed bowls, relish dishes, etc., daintily decorated with sterling deposit. Each $1.49
WOODEN NUT BOWLS—Complete with nut crackers and set of picks. Each $1.49
CRYSTAL SALT AND PEPPER . . . Boxed sets of crystal salt and pepper with sterling silver tops. 2 pairs to box. Set $1.49
BOXED SETS OF TUMBLERS . . . Quality glass with safe-edge rim and amusing party motif. 2 popular styles, Hi-Ball and Old Fashioned. Boxed set of 8 glasses. Set $1.49
BONE CHINA CUPS AND SAUCERS . . . Fine English bone china cups and saucers in both tall and low shapes, pastels and floral decoration by famous manufacturers. Each $1.49
WALL PLATES—Depicting coaching scene and Dickens characters 2 for $1.49

GETTING IT AT WOODWARD'S IS YOUR BEST GUARANTEE

DICK TRACY

SMITH FAMILY

SCAMP

NANCY

LONG SAM

DOTTY

PENNY

ALLEY OOP

BOARDING HOUSE

OUT OUR WAY

Hey, Kids! Like a Trip to New York? Try This Christmas Coloring Contest

Many Fine Prizes For Young Artists

Five happy little people, Cork, Chub, Old, One, Jink and Loop, give Santa Claus a big lift with his toys this year—

At the same time they give little people all over the country a chance at a stack of wonderful prizes in the little people's Christmas coloring contest. That means you, if you're 10 years old or under!

The whole thing is very simple, kids. There will be four sketches to color, three of them showing how the little people help Santa out, and the final one showing the results of their work. The first sketch appears with this story. The other two will appear on Saturday, Nov. 24; Wednesday, Nov. 28, and Saturday, Dec. 1, respectively.

All children 10 or under have an equal chance to win local prizes and national contest prizes. And to top everything off, there will be a grand prize in the national contest.

How would you like a three-day trip to New York with your mother or dad, all expenses paid, a chance to see the wonderful sights of America's largest city? Highlight of the trip will be a personal appearance with Steve Allen, the star of NBC TV's "The Steve Allen Show," on Sunday, Dec. 23 (8 to 9 p.m.).

In addition to the New York trip, the grand prize winner will also be given a brand-new set of the valuable 15-volume Encyclopedia Britannica Junior. This set is filled with colorful pictures and information which will help any student right up through junior high school, plus providing many hours of reading pleasure.

Britannica Junior sets will also go to second and third place national winners along with bicycles. In all, 12 sets of the Encyclopedia Britannica Junior will be awarded to top coloring contestants.

Other national prizes will include bicycles, radios, record players, walking dolls, flash camera sets, electric trains and many other surprises.

Of course, you also have a chance to be a winner in the local contest, sponsored by The Victoria Daily Times. Local prizes will include:

First prize of $10; second of $5; third of $3; fourth of $2 and five prizes of $1 each.

The colored sketches of the two top winners in each city's local contest will be sent to Cleveland, O., to be judged in the national contest. Every child whose sketches are sent in to the national contest not only will get a local prize, but also a personal letter from Walt Scott, the artist who drew the sketches in the little people's Christmas coloring contest.

You may use crayons, colored pencils, water colors, oil paints or any other coloring material you choose. Judging will be on the basis of beauty, imaginative coloring, neatness and originality. Beneath each sketch will be a place to sign your name, age and address.

Wait until you have colored and signed each sketch and then mail or bring them in **one batch** to the Little People's Contest Editor of The Victoria Daily Times.

Walt Scott, who draws The Little People, and two other noted artists will be national judges.

The deadline for entries is **12 Noon** and **Dec. 8.** They must be postmarked by that time.

THE LITTLE PEOPLE'S CHRISTMAS COLORING CONTEST No. 1

Here come Santa's helpers, Cork and Chub, with wondrous toys to bring a lot of Christmas cheer to little girls and boys!

NAME _____ AGE _____

ADDRESS _____ CITY _____

Rules for Little People's Contest

1. Every boy and girl up to and including 10 years old is eligible, except relatives of employees of this newspaper.

2. Clip out each of the four drawings in The Little People's Christmas Coloring Contest as they appear in the Victoria Daily Times.

3. Color these drawings, or reasonable facsimiles, without any assistance. Then print your name, age and address at the bottom of each.

4. Colored pencils, paints, crayons or any other coloring materials of your choice may be used.

5. All four drawings must be submitted at one time. Save them until you have colored and signed each one. Then mail or bring them to The Little People's Coloring Contest Editor, Victoria Daily Times. Any number of sets may be entered by each child.

6. All entries must be received by 12 noon Dec. 8.

7. Judging will be on the basis of beauty, imaginative coloring, neatness and originality. Decisions of the judges will be final. The Times will not be responsible for entries lost or damaged in the mails. Drawings will become the property of the Times and cannot be returned.

8. Local contest winners will be announced and prizes will be awarded at that time.

9. The two best entries in The Times contest will be entered in The Little People's National Coloring Contest, and will be eligible for additional prizes.

MARK TRAIL

BUZ SAWYER

AROUND HOME

DR. GUY BENNETT

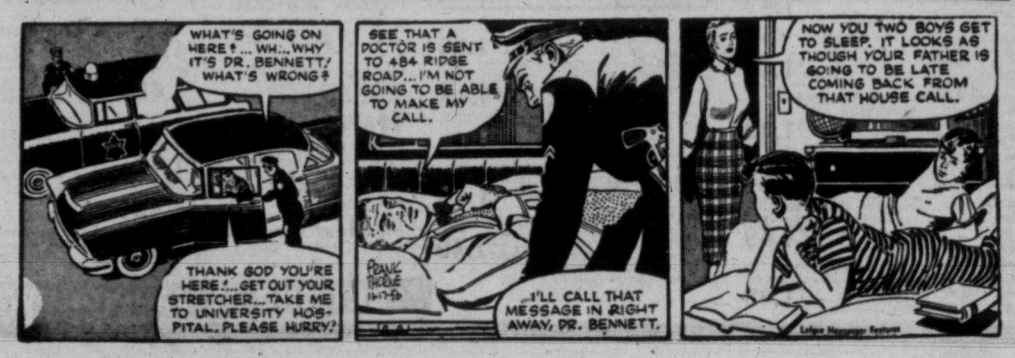

TELEVISION PROGRAMS (Continued) Nov. 17 to Nov. 24

Read Phil Lee's Daily TV Column

WEDNESDAY, NOV. 21

Time	Ch'n'l No.	PROGRAM
2 PM	2	Bishop Sheen
	4	Comedy Time
	5	King's Kamera
	11	Pantry Playhouse
	13	Rivers Showboat
2.05—	13	Movie
2.30—	2	Movie
	4	Bandstand Revue
	5	Susie
3 PM	4	Cookbook Quiz
	5	Film Festival
	11, 12	Garry Moore
3.15—	12	Movie
3.30—	11	Arthur Godfrey
3.45—	4	Movie
	13	Showboat Features
4 PM	*2	Open House
	13	Mr. and Mrs. North
4.30—	2	Howdy Doody
	5	Stan Boreson
	11	Strike It Rich
	13	Showboat Features
4.45—	12	Love of Life
	13	It's Fun to Reduce
5 PM	2	Hidden Pages
	4	Damon Runyon Thre
	5	Mickey Mouse Club
	11	Cartoon Special
	12	Western Movie
	13	Sheriff Tex
5.30—	2	Rin Tin Tin
	4	Spotlight
6 PM	2	To Be Announced
	4	My Little Margie
	5	Western Marshal
	11	News
	12	Cartoon Theatre
	13	Santa Claus Show
6.15—	11, 12	News
6.30—	2	Frankie Laine
	4	News (color)
	5	Early Edition
	11	Giant Step
	12	Three Musketeers
	13	Western Wonderland
6.45—	2	News
	4	News
	13	Sports Desk
6.55—	4	Weather (color)
7 PM	2	Almanac
	4	Jungle Queen
	*5	Fights
	*11, 12	Steel Hour
	13	Movie
7.30—	2	Disneyland
	4	Eddie Fisher
7.45—	4	News
	5	Sports
8 PM	4	Hiram Holiday
	5	Disneyland
	11, 12	Arthur Godfrey
8.30—	2	Canada Hit Parade
	4	Father Knows Best
	12	O. Henry Playhouse
	13	Foreign Intrigue
9 PM	2	Kraft Theatre
	4	Kraft Color Theatre
	5	Navy Log
	11	The Millionaire
	12	I've Got a Secret
	13	Racket Squad
9.30—	5	Ozzie and Harriet
	11	I've Got a Secret
	12	Mr. D.A.
	13	Mr. and Mrs. North
10 PM	*2	Chrysler Festival
	4	This Is Your Life
	5	Ford Theatre
	11	Guy Lombardo
	12	Dr. Christian
	13	Sports Report
10.15—	13	News
10.30—	4	Waterfront
	5	News
	11	Weather
	12	News
	13	Movie: "Gypsy Fury"
10.35—	11	News
	12	Candlelight Theatre
10.40—	5	Weather
10.45—	5	Movie: "Apache Trail"
11 PM	2	News and Sports
	4	Favorite Story
	11	Movie
11.15—	2	Theatre of Stars
11.30—	4	Tonight
11.45—	2	To Be Announced
12 PM	11, 12	News
12.15—	5	Moviette

THURSDAY, NOV. 22

Time	Ch'n'l No.	PROGRAM
2 PM	2	Football (started at 1.15)
	5	King's Kamera
	11	Thangsgiving Music
	13	Rivers Showboat
2.05—	13	Movies
2.15—	2	Movie
2.30—	5	Susie
3 PM	5	Film Festival
	11	Garry Moore
	12	Movie
3.30—	11	Arthur Godfrey
	13	Showboat Features
4 PM	2	Open House
	4	Movie
	13	Life With Elizabeth
4.30—	2	Howdy Doody
	5	Stan Boreson
	11	Strike It Rich
	13	Showboat Features
4.45—	12	Love of Life
	13	It's Fun to Reduce
5 PM	2	Maggie Muggins
	4	Damon Runyon Thre
	5	Mickey Mouse Club
	11	Cartoon Special
	12	Western Movie
	13	Sheriff Tex
5.15—	2	Mr. O
5.30—	2	Lone Ranger
	4	Spotlight
6 PM	*2	Ozzie and Harriet
	4	My Little Margie
	5	Wild Bill Hickok
	11	News
	12	Cartoon Theatre
	13	Santa Claus Show
6.15—	11, 12	Edwards' News
6.30—	2	World Thru Stamps
	4	News (color)
	5	News
	11, 12	Name That Tune
	13	Western Wonderland
6.45—	2	News
	4	News
	13	Harmony Sweetheart
6.55—	4	Weather (color)
7 PM	2	Almanac
	4	Highway Patrol
	5	Lone Ranger
	11	Football Forecast
	12	Bowling
	13	Movie: "The Ghost Goes West"
7.15—	11	Football Forecast
7.30—	2	Time Out
	4	Dinah Shore
	5	Life of Riley
	*11	Rosemary Clooney
7.45—	4	News
8 PM	2	Jane Wyman
	*4	Groucho Marx
	5	Circus
	11	Bob Cummings
	12	Broadway Theatre
8.30—	*2	Shower of Stars
	4	Dragnet
	5	Secret Journal
	*11, 12	Climax
	13	N.O.P.D. Police
9 PM	4	Crunch and Des
	*5	Wire Service
	13	Let's Go Skiing
9.30—	2	Jackie Rae Show
	4	Tennessee Ernie
	*11	Playhouse 90
	12	San Francisco Beat
	13	Boston Blackie
10 PM	2	Concert Hour
	4	Lux Theatre (color)
	5	Code 3
	12	Sheriff of Cochise
	13	Sports Desk
10.15—	13	News
10.30—	5	News
	12	News
	13	Movie: "Shadows of Chinatown"
10.35—	12	Movie
10.40—	5	Weather
10.45—	5	Movie: "Grand Central Murder"
11 PM	2	News and Sports
	4	Favorite Story
	11	Weather
11.15—	2	Movie
11.30—	4	Tonight
	11	Federal Men

FRIDAY, NOV. 23

Time	Ch'n'l No.	PROGRAM
2 PM	4	Comedy Time
	5	King's Kamera
	11	Movie
	13	Rivers Showboat
2.05—	13	Movie
2.15—	2	Movie
	4	Bandstand Revue
	5	Susie
3 PM	4	Cookbook Quiz
	5	Film Festival
	11	Garry Moore
3.30—	11	Arthur Godfrey
	12	Movie
3.45—	4	Movietime
4 PM	2	Open House
	13	Life With Elizabeth
4.30—	2	Howdy Doody
	5	Stan Boreson
	11	Strike It Rich
	13	Showboat Features
4.45—	12	Love of Life
	13	It's Fun to Reduce
5 PM	*2	Fun Time
	4	Damon Runyon Thre
	5	Mickey Mouse Club
	11	Cartoon Special
	12	Western Movie
	13	Sheriff Tex
5.30—	2	Roy Rogers
	*4	Spotlight
6 PM	2	Robin Hood
	4	Touchdown
	5	Annie Oakley
	11	News
	12	Cartoon Theatre
	13	Santa Claus Show
6.15—	11, 12	Edwards News
6.30—	2	Eddy Arnold
	4	News
	5	News
	11	My Friend Flicka
	12	Greatest Drama
	13	Liberace
6.45—	2	CBC News
	4	News (color)
	12	Movie
	13	Learn While You Sleep
6.55—	4	Weather
7 PM	2	Almanac
	*4	Fights
	*5	Studio 57
	11	Frontier
	13	Quarterback Club
7.30—	2	I Search Adventure
	5	Rin Tin Tin
	*11	Person to Person
	13	Movie
7.45—	4	News
8 PM	2	On Trial
	4	Hall of Stars
	5	Jim Bowie
	*11	West Point
	12	Science Fiction Thre
8.30—	2	Plouffe Family
	*4	Walt Winchell (clr)
	5	Crossroads
	*11	Zane Grey
	12	Life with Father
9 PM	2	Graphic
	4	On Trial
	5	Treasure Hunt
	11	Crusader
	12	Reader's Digest
	13	Conrad Nagel
9.30—	2	Country Hoedown
	4	Big Story
	5	The Vise
	11	Playhouse of Stars
	12	I Married Joan
	13	Story Theatre
10 PM	2	Victory At Sea
	4	Movie: "Belle Star"
	*5	Ray Anthony
	11, 12	The Lineup
	13	Sports Report
10.15—	13	News
10.30—	2	Bob Cummings
	5	News
	11	Weather
	12	News
	13	Movie: "The Gangster"
10.35—	11	News
	12	Candlelight Theatre
10.40—	5	Weather
10.45—	5	Movie: "Marriage is a Private Affair"
11 PM	2	News and Sports
	11	Movie: "Donovan's Brain"
11.10—	2	Sports
11.15—	2	Movie: "Canadian Pacific"
11.30—	4	Tonight

SATURDAY, NOV. 24

Time	Ch'n'l No.	PROGRAM
9 AM	2	Grey Cup Program
	11	Capt. Kangaroo
9.20—	4	Farm, News Reports
9.30—	2	Grey Cup Game
10 AM	4	Howdy Doody
	11	Mighty Mouse
10.30—	4	I Married Joan
	11	Box 11, R.F.D.
11 AM	4	Fury
	5	Rainbow Theatre
	11	Eye on New York
11.30—	4	Uncle Johnny Coons
	11	Football Roundup
12 M	4	Jack Benny
	5	Bar 5 Theatre
12.30—	2	Feature Film
	4	Teen-Agers
1 PM	4	Football
	5	Race to the Rosebowl
2 PM	2	UBC Basketball
	5	King's Crossroads
2.30—	5	Matinee
	11	Cartoons
	13	Kids' Movie
3 PM	11	Texas Rangers
3.25—	12	Movie
3.30—	11	Autry-Rogers
4 PM	2	Junior Theatre
	5	Capt. Midnight
	13	Popcorn Theatre
4.30—	4	Curiosity Shop
	5	Buffalo Bill, Jr.
	11	Lone Ranger
5 PM	2	Count Monte Cristo
	4	Garden Digest
	5	Sky King
	11	Bowling Time
	13	Western Theatre
5.30—	2	Wild Bill Hickok
	4	Pageant
	5	Cartoon Festival
	12	Mighty Mouse

TOP FLIGHT SERVICE

WHEN YOU CALL 4-3917
MING'S KITCHEN
For Delicious Chinese Food!
ALL DISHES SERVED PIPING HOT—
Here Are a Few Popular Suggestions—
• Chicken Chow Mein • Mushroom Fried Rice • Shrimp Foo Young
• Sweet and Sour Spareribs • Mushroom Chicken Chop Suey
• Fried Chicken and Chips • Almond Fried Chicken
We deliver anywhere within a reasonable distance of Victoria, but orders outside the three-mile circle must be at least $4. Thank you for your co-operation.
MING'S KITCHEN
809 YATES ST.
Next to the Capitol Theatre
Free Parking on Our Lot

AND ORDER YOUR CHRISTMAS GREETING CARDS

This year—Send beautiful, personalized Christmas Cards from our outstanding new selection. Name printed, matching envelopes.
Catalogues may be seen at 1215 Broad Street as well as 2631 Douglas Street
Colonist Printers
Quality Printing Since 1881
2631 DOUGLAS STREET PHONE 3-4111
Free Customer Parking — Entrance from Hill Street

Station	Channel No.
CBUT (Vancouver)	2
KOMO-TV (Seattle)	4
KING-TV (Seattle)	5
KTNT-TV (Tacoma)	11
KVOS-TV (Bellingham)	12
KTVW-TV (Tacoma)	13

*Denotes programs of outstanding interest.

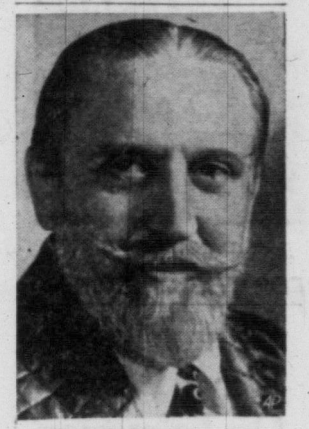

THURSDAY'S STAR: Monty Woolley will be one of the several stars in Playhouse 90's hour-and-a-half comedy, "Eloise," which opens on Channel 11, Thursday at 9.30.

WEEKEND MOVIES

TONIGHT

6.30: Channel 12: Kent Taylor and Sheila Ryan in the western action, "Western Pacific."

7.30: Channel 5: Famous Film Festival presents the English film, "The Golden Salamander." An English scientist falls in love with a gal in Tunisia. Then he discovers that her hotel is being used as a front for some smugglers.

10.30: Channel 5: Joan Crawford and Fred MacMurray in "Above Suspicion." Newlywed Americans are asked to scout confidential plans during the Second World War.

Channel 11: No title.

Channel 13: Ralph Richardson stars in "The Man Who Could Work Miracles."

10.35: Channel 12: Priscilla, Rosemary and Lola Lane with Gale Page in "Four Mothers." Life grows hectic for four young wives.

11.05: Channel 4: Flora Robson, Raymond Massey, Leslie Banks, Laurence Olivier and Vivien Leigh in "Fire Over England." An English youth risks his life for queen and country by spying on the Spaniards.

SUNDAY

10.35: Channel 12: Humphrey Bogart in the action adventure, "The Maltese Falcon."

11.00: Channel 5: Edmund Gwenn stars in "Bewitched." A psychiatrist tries to help a troubled girl charged with murder.

Channel 13: "The Angel With the Trumpet."

11.15: Channel 2: Jean Arthur is seen in the comedy, "The More the Merrier." The housing shortage complicates the lives of a girl and an elderly man.

Channel 11: Ritchie Andrusco in the fine story of a little boy lost on Coney Island, "Little Fugitive."

TV and RADIO REPAIRS
DRIVE IN OR HOME SERVICE
Victoria West Radio and TV
MEMBER OF RETA
761 Esquimalt Rd. 2-4413

★★ Times Television Section ★★

TV WITH LEE *THE WEEKEND*

Opera, Bob Hope In Sunday Spot

By PHIL LEE, Times TV Editor

Opera lovers have their innings this weekend when NBC Opera returns to the home screens at 4 p.m., Sunday, on Channel 4, to offer a two-hour version of Puccini's "La Boheme." It will be sung in English.

Soprano Dorothy Coulter will sing the role of Mimi. Jan McArt will be Musetta, while John Alexander, tenor, will sing the role of Rodolfo, lover of the dying Mimi. Peter Herman Adler will conduct.

At 4.30, Sunday, Channels 11 and 12 will bring in Edward R. Murrows' "See It Now." This will deal with technical advances in the field of atomic power as it concerns the United States Navy. Camera crews lived for a week aboard the mighty atomic-powered submarine "Natuilus."

Here, meanwhile, are the highlights in order of their appearance.

TONIGHT

6.00: Channel 4: Bowling championships.

6.15: Channel 12: Cameras go to Melbourne, to Olympics Land.

6.30: Channel 2: Mr. Fix-It shows viewers how to replace a sink top and how to make a cupboard door.

Channel 11: In the Buccaneers a shipload of women arrive and the governor and Dan Tempest tell their men to pick out their mates.

7.00: Channel 5: I Search for Adventure tells of how two adventurers attempt to swim the waters of the Grand Canyon rapids.

Channel 11: Beat The Clock's fun and games for a $6,000 jackpot.

7.30: Channel 4: Art Linkletter's People Are Funny.

8.00: Channel 2: Perry Como hosts Gisele MacKenzie, comic George de Witt and Nat King Cole.

Channel 4: Perry Como hosts operatic soprano Lily Pons and Dinah Shore.

Channels 11 and 12: Jackie Gleason will host himself.

9.00: Channel 4: Sid Caesar will do a Victor's skit also his wonderfully clever satires.

Channel 5: Lawrence Welk, Alice Lon, the boys and some sweet music including "Moonlight Love," "Tennessee Waltz" and "House With Love In It."

Channel 11: Oh, Susanna (Gale Storm) discovers stowaways aboard the Ss. Ocean Queen. She tries to hide them all in her cabin.

9.30: Channel 11: In Hey, Jeannie, Jeannie finds it necessary to hex one of Al's taxi passengers.

10.00: Channel 4: George Gobel hosts veteran actor-comedian Edward Everett Horton.

Channels 11 and 12: In Gunsmoke Doctor Adams finds a man and woman living in an isolated prairie cabin. They fear each other so much that they daren't go to sleep.

10.30: Channel 2: Wayne and Shuster give viewers a glimpse of their "normal" life at home.

Channel 4: Gisele MacKenzie, Dorothy Collins and the Hit Paraders enact out the top seven tunes of the week.

SUNDAY

11.00: Channels 11 and 12: U.S. pro football: San Francisco 49ers play the Green Bay Packers in Wisconsin.

2.00: Channel 4: NBC Opera opens the season with a two-hour, all-English TV version of Puccini's "La Boheme."

4.00: Channel 4: Ray Bolger welcomes Martha Raye and Elaine Stritch to Washington Square.

4.30: Channels 11 and 12: Edward R. Murrow's documentary "See It Now" features the atomic progress of the United States Navy, particularly the master submarine "Nautilus."

5.00: Channel 2: WIFU Football.

Channel 4: The return of Cosmos Topper.

5.30: Channel 11: Telephone Time tells of "Chico and the Archbishop." A priest tries to reform an orphan boy. But when the lad causes trouble with a gun the aroused people demand that the priest return him to the orphanage.

6.00: Channel 11: Air Power's documentary, "The Early Days" is narrated by Eddie Rickenbacker. It treats with the early days of aviation.

7.00: Channels 11 and 12: Jack Benny's beloved Maxwell automobile is stolen.

"MR. MISFORTUNE": William Bendix, star of the Life of Riley show, will be seen in an hour-long Robert Montgomery presentation, Monday evening, starting at 9.30, Channel 4. It's called "The Misfortunes of Mr. Minihan."

7.30: Channel 11: "What's My Line?"

8.00: Channel 2: Ed Sullivan hosts Patti Page and Nelson Eddy. Maurice Evans will do a piece from G.B.S.'s "The Apple Cart."

Channel 4: Steve Allen's guests include Duke Ellington, comics Olsen and Johnson, dancer Gene Nelson, comedienne Betty Walker and the cast of Father Knows Best.

Channel 11: Ed Sullivan will show film clips from Elvis Presley's new motion picture, "Love Me Tender." He'll also have on hand singer Fats Domino, Guy Mitchell, comic Ben Blue and comedienne Mitzi Green.

9.00: Channel 4: Bob Hope headlines comedienne Joan Davis and singers Julie London and Perry Como.

Channel 5: Omnibus stars Siobhan McKenna in scenes from Irish plays. Miss McKenna will be remembered by TV viewers as Leslie Crosby in "The Letter."

Channel 11: GE Theatre joins the throng and shows the late James Dean in "I'm a Fool." A man reflects bitterly about an incident in his youth.

9.30: Channel 11: Alfred Hitchcock's thriller is called "Conversation With a Corpse." Name your poison—the dear sweet sisters have it.

10.00: Channel 2: TV Theatre stars Murray Westgate, Kate Reid and Austin Willis in "The Blindfolded Lady." A man is released from prison by the political machine. But there are strings attached.

Channel 11: The $64,000 Challenge.

10.30: Channel 4: Bowling from Chicago.

Channel 11: The sports program—Man Alive!

DON MEE CHOP SUEY
In the Heart of Chinatown
538 FISGARD
(Upstairs)
Try Our Famous Combination Dinner
We prepare orders to take out!
Open Daily 5 p.m. to 1.30 a.m.
Sunday 5 p.m. to 1 a.m.
Phone 5-1022

Get Complete, Modern
Insurance Protection
Save Overlapping—Save Actual Money with the new
COMPOSITE DWELLING POLICY
It's a "Board" insurance that combines all the features of your dwelling, personal property and liability in a single policy . . . and you receive credit for all policies presently in force.
One Premium—One Policy—One Expiry Date
At a saving up to 20%
Real Estate Mortgages Auto Finance
RITHET CONSOLIDATED
Serving Victoria 85 Years
706 FORT ST. Just Above Douglas

GIFT SHOP NOW!
There's Unlimited Choice for Gift Shoppers in
"CHRISTMAS SHOPPING GUIDE"

A Special Feature of the Classified Section
For Quick, Easy, Successful Gift Shopping Rely on Your "Christmas Shopping Guide"
There is a special directory prepared by your local stores and services, to enable you do your gift selecting quickly and easily. Just open the paper at the "Christmas Shopping Guide" in Classified, then complete your gift list. There are gifts for children, baby gifts, gifts for mother, dad, sister, brother, relatives, neighbors, pals. Complete your list, then call in at the stores and your gift shopping is finished!
Let the "Christmas Shopping Guide" be your guide to easier gift shopping this year. Turn to Classified Now!
VICTORIA DAILY TIMES

TIMES TELEVISION PROGRAMS—NOV. 17 TO NOV. 24

SATURDAY, NOV. 17

Time	Ch'n'l No.	PROGRAM
4 PM	2	Junior Theatre
	4	Football
	5	Capt. Midnight
	11	Movie
	12	Movie
	13	Popcorn Theatre
4.30—	4	Quizdown
	5	Buffalo Bill, Jr.
	11	Lone Ranger
5 PM	2	Count of Monte Cristo
	4	Garden Digest
	5	Sky King
	11	Bowling Time
	13	Western Movie
5.30—	2	Wild Bill Hickok
	4	Pageant
	5	Cartoon Festival
	12	Mighty Mouse
6 PM	2	Oh, Susanna
	4	Bowling Championships
	5	Uncommon Valor
	11	Count of Monte Cristo
	12	Industry
	13	Gospel Westernaires
6.15—	12	Olympics Land
6.30—	2	Mr. Fix-It
	5	Ozark Jubilee
	11	The Buccaneers
	12	Western movie
6.45—	2	CBC News
7 PM	2	Lolly Too Dum
	4	Grand Ole Opry
	5	Search for Adventure
	11	Beat the Clock
	13	Joe Palooka
7.30—	2	Holiday Ranch
	4	People Are Funny
	*5	Famous Film F'stiv'l
	11	High Finance
	12	Beat the Clock
	13	Molly
8 PM	2	Perry Como
	*4	Perry Como Show
	*11, 12	Gleason Show
	13	Mr. and Mrs. North
8.30—	13	Foreign Intrigue
9 PM	2	Alfred Hitchcock
	*4	Caesar's Hour
	*5	Lawrence Welk
	11	Gale Storm Show
	12	Badge 714
	13	Movie: "Forgotten Women"
9.30—	2	Fighting Words
	*11	Hey, Jeannie
	12	Famous Playhouse
10 PM	*2	Under the Sun
	*4	George Gobel
	5	Masquerade Party
	*11, 12	Gunsmoke
10.30—	2	Wayne and Shuster
	4	Your Hit Parade
	5	Movie: "Above Suspicion"
	11	Movie
	12	Candlelight Theatre
	13	Movie: "The Man Who Could Work Miracles"
11 PM	2	Juliette Show
	4	Movie: "Fire Over England"
11.20—	2	Wrestling

SUNDAY, NOV. 18

Time	Ch'n'l No.	PROGRAM
11 AM	4	Christophers
	5	This is the Life
	11, 12	U.S. Football: 49ers vs. Green Bay Packers
11.30—	4	Sermons from Science
	5	News
11.45—	5	Football
12 M	4	Mr. Wizard
	5	Challenge of Books
12.30—	2	This is the Life
	4	Favorite Story
	5	U.S. 2-Party System
1 PM	2	Here and There
	4	Superintendent Reports
	5	To Your Health
1.15—	4	Man to Man
	12	Tom Harmon
1.30—	2	Country Calendar
	4	Resources for Harvest
	5	Movie
	11	News
	12	Oral Roberts
2 PM	2	Junior Magazine
	*4	Opera: "La Boheme"
	11	Christophers
	12	Movie
2.30—	2	To Be Announced
	4	Mr. Wizard
2.45—	5	Football
3 PM	2	Citizens' Forum
	13	Movie
3.30—	2	Walter Winchell Show
	12	This Is the Life
4 PM	2	You Are There
	*4	Washington Square
	5	Press Conference
	11	Big Picture
	12	This is the Life
4.30—	2	Lassie
	5	Medical Horizons
	*11, 12	See It Now
	13	Christian Science
4.45—	13	Western Wonderland
5 PM	2	WIFU Football:
	4	Topper
	5	Man Behind Badge
	11	Royal Playhouse
	12	Movie
	13	Popcorn Theatre
5.30—	4	Capt. Gallant
	5	China Smith
	*11	Telephone Time
	12	Lone Ranger
6 PM	2	Burns and Allen
	4	Damon Runyon Thr.
	5	Badge 714
	*11	Air Power
	13	Music from Meadowbrook
6.30—	2	Father Knows Best
	4	Roy Rogers
	5	Dr. Christian
	*11	Lassie
	12	Telephone Time
	13	What's New in Books
7 PM	2	December Bride
	*4	Bengal Lancers
	5	You Asked for It
	*11, 12	Jack Benny
	13	Liberace
7.30—	2	News Magazine
	*4	Circus Boy
	*5	Amateur Hour
	11	What's My Line?
	12	Kingdom of the Sea
	13	Frankie Laine
8 PM	*2, 11	Ed Sullivan
	*4	Steve Allen
	12	Talent Scouts
	13	Florian ZaBach
8.30—	5	Press Conference
	12	Robin Hood
	13	Confidential File
9 PM	2	All Star Theatre
	*4	Bob Hope
	*5	Omnibus
	*11	GE Theatre
	12	My Little Margie
	13	Sherlock Holmes
9.30—	2	Showtime
	*11	Alfred Hitchcock
	12	December Bride
	13	Oral Roberts
10 PM	2	Television Theatre
	*4	Loretta Young
	*11	$64,000 Challenge
	12	Hall of Stars
	13	Religion
10.30—	4	Champ. Bowling
	5	Mr. District Attorney
	*11	Man Alive—Sports
	12	News
	13	TV Temple
10.35—	12	Movie
11 PM	2	CBC News; Weather
	4	Meet the Press
	5	Movie: "Bewitched"
	11	News
	13	Movie: "Angel With the Trumpet"
11.15—	*2	Movie: "The More the Merrier"
	*11	Movie: "Little Fugitive"
11.30—	4	News Headlines

MORNING PROGRAMS MONDAY THROUGH FRIDAY

Time	Ch'n'l No.	PROGRAM
7 AM	4	Color Test
7.20—	4	Note of Faith
7.35—	4	Farm Report
7.45—	4	Today
8 AM	11	Panorama Pacific
8.25—	5	Farm Summary
8.30—	5	Cartoon Festival
8.55—	4	News
9 AM	4	Tic Tac Dough
	5	Telescope
	11	Valiant Lady
9.15—	11	Love of Life
9.30—	4	It Could be You
	11	Search for Tomorrow
9.45—	11	Guiding Light
10 AM	4	Ding Dong School
	5	Movie
	11	News
10.10—	11	Stand Up and be Counted
10.30—	4	Home
	11	As the World Turns
11 AM	11	Our Miss Brooks
11.30—	4	Tennessee Ernie Ford
	5	Community Workshop
	11	House Party
12 M	4	Matinee
	5	Wunda Wunda
	11	Big Payoff
12.30—	5	King's Kamera
	11	Bob Crosby
1 PM	4	Queen for a Day
	11	Brighter Day
1.15—	11, 12	Secret Storm
1.30—	11	Edge of Night
	12	Movie
1.45—	4	Modern Romances

Note: Special U.S. Thanksgiving Day programs listed under forthcoming week's highlights.

MONDAY, NOV. 19

Time	Ch'n'l No.	PROGRAM
2 PM	4	Comedy Time
	11	Movie
	13	Rivers Showboat
2.05—	13	Movie
2.15—	2	Movie
2.30—	4	Bandstand Revue
3 PM	4	Cookbook Quiz
	5	Film Festival
	11	Garry Moore
3.30—	11	Arthur Godfrey
	12	Movie
	13	Showboat Features
3.45—	4	Movie
4 PM	2	Open House
	13	Mr. and Mrs. North
4.30—	2	Howdy Doody
	5	Stan Boreson
	11	Strike It Rich
	13	Showboat Features
4.45—	12	Love of Life
	13	It's Fun to Reduce
5 PM	2	Peppermint Prince
	4	Damon Runyon Thrt.
	5	Mickey Mouse Club
	11	Cartoon Special
	12	Western Movie
	13	Learn While You Sleep
6.55—	4	Weather (color)
7 PM	2	Almanac
	*4	Great Gildersleeve
	*5	Sheriff of Cochise County
	*11, 12	Our Mr. Sun
	13	Movie
7.30—	2	Outdoors
	4	Eddie Fisher
	5	Bold Journey
7.45—	4	News
8 PM	2	The Millionaire
	5	News
	11	Robin Hood
	12	Famous Fights
	13	Liberace
6.45—	2	CBC News
	4	News
	12	Family Theatre
	13	Learn While You Sleep
6.55—	4	Weather (color)
7 PM	2	Almanac
	*4	Great Gildersleeve
	*5	Sheriff of Cochise County
	*11, 12	Our Mr. Sun
	13	Movie
7.30—	2	Outdoors
	4	Eddie Fisher
	5	Bold Journey
7.45—	4	News
8 PM	2	The Millionaire
	*4	Sir Lancelot
	*5	Danny Thomas
	11	Burns and Allen
	12	Wrestling
8.30—	2	The Aliens
	4	Stanley
	5	Voice of Firestone
	*11	Talent Scouts
	13	I Spy
9 PM	2	I Love Lucy
	*4	The Most Beautiful Girls in the World
	5	What's the Story?
	*11, 12	I Love Lucy
	*13	Live Wrestling
9.30—	2	Denny Vaughan
	*4	Robert Montgomery
	*5	Top Tunes
	11	December Bride
	12	Highway Patrol
10 PM	2	Escape in the Fog
	11	I Led Three Lives
	12	Racket Squad
	13	News; Sports
10.30—	4	Our Miss Brooks
	5	News
	11	Weather; News
	12	News
	13	Hockey Talk
10.35—	12	Movie
10.45—	5	"Duffy of San Quentin"
	13	Movie: "Woman in Brown"
11 PM	2	News; Sports
	4	Favorite Story
11.05—	11	Movie: "Walk in the Sun"
11.15—	2	Greatest Fights
11.30—	2	Movie: "Mr. Winkle Goes to War"
	4	Tonight
12 PM	12	News
12.30—	13	Foreign Intrigue

TUESDAY, NOV. 20

Time	Ch'n'l No.	PROGRAM
2 PM	4	Comedy Time
	5	King's Kamera
	11	Pantry Playhouse
	13	Rivers Showboat;
2.15—	2	Movie
2.30—	4	Bandstand Revue
	5	Susie
3 PM	4	Cookbook Quiz
	5	Film Festival
	11	Garry Moore
3.30—	11	Arthur Godfrey
	12	Movie
	13	Tailored Lady
3.45—	4	Movie
4 PM	2	Open House
	13	Life With Elizabeth
4.30—	2	Howdy Doody
	5	Stan Boreson
	11	Strike It Rich
	13	Showboat Features
4.45—	12	Love of Life
	13	It's Fun to Reduce
5 PM	2	Let's Go to Museum
	4	Damon Runyon Thtr.
	5	Mickey Mouse Club
	11	Cartoon Special
	12	Western Theatre
	13	Sheriff Tex
5.30—	2	Capt. Gallant
	4	Spotlight
6 PM	2	Perspective
	4	My Little Margie
	5	Superman
	11	News
	12	Cartoon Theatre
6.05—	13	Santa Claus Show
6.15—	11, 12	News
6.30—	2	Patti Page
	4	News
	5	News
	11	Sgt. Preston
	12	Annie Oakley
	13	Liberace
7 PM	2	Almanac
	4	Viewpoint
	5	Bishop Sheen
	11, 12	$64,000 Question
	13	Gals Rasslin'
7.30—	2	B.C. Round Table—
	4	Jonathan Winters
	*5	Cheyenne
	11, 12	Do You Trust Your Wife?
	13	Hunting and Fishing
7.45—	4	News
8 PM	2	Dinah Shore
	4	Big Surprise
	*11, 12	Phil Silvers
	13	Hockey: Seattle vs. New Westminster
8.30—	4	Noah's Ark
	5	Wyatt Earp
	11	The Brothers
	12	Man Called X
9 PM	2	Dragnet
	4	Jane Wyman
	5	Broken Arrow
	11, 12	Herb Shriner
9.30—	2	Pick the Stars
	*4	Aluminum Hour
	5	Cavalcade Theatre
	*11	Red Skelton
	12	Favorite Story
10 PM	2	Lost Word
	5	Science Fiction Thre.
	11	Star Performance
	12	Man Behind the Badge
	13	Sports Report
10.15—	13	News
10.30—	2	Press Conference
	4	Break the Bank
	5	News
	11	Weather
	12	News
	13	Movie: "Lady From Chungking"
10.35—	11	News
	12	Candlelight Theatre
10.40—	5	Weather
10.45—	5	Movie: "The Thief"
11 PM	2	News and Sports
	4	Favorite Story
	11	Movie: "Bungalow 13"
11.15—	2	Bowling Time
11.30—	4	Tonight
12 M	12	News
12.15—	5	Midnight Moviette

Dependable TV REPAIRS
Phone 3-1511
Members of R.E.T.A.
HAVE YOUR TV SET CHECKED NOW FOR BETTER VIEWING
Open 6 Days a Week, 8.30 to 5 p.m. including Wednesday
★ We can help you get the best from your television set by bringing it up to maximum operating efficiency.
★ With our up-to-date service shop and five highly trained technicians — we wish to serve you.
★ We are equipped to demonstrate, set up and service COLOR TV.
BUTLER BROTHERS
TV SERVICE DEPT. 3396 DOUGLAS PHONE 3-1511

DANNY KAYE

FOR THE CHILDREN

Danny Kaye Plays World On Television

By ALINE MOSBY

HOLLYWOOD (UP) — Danny Kaye makes an unprecedented television debut simultaneously in 11 countries Dec. 2—in a 90-minute program for which he gets exactly nothing.

No other comedian has held out from TV for so long. And he's the only entertainer whose program will be televised at the same time in nearly every country that has TV.

Kaye's unusual show has no script or even plot. And he bravely admits that his comedy routines are often upstaged by his supporting "cast" — thousands of children from all over the world. The slender comedian with the expressive hands will be seen on TV for the first time in a unique film he made for UNICEF—the UN organization that helps sick and needy children over the globe.

CBS-TV asked to show the film as a special feature of Ed Murrow's "See It Now" program. Like Kaye, neither Murrow nor CBS will collect a penny from the project. If the show is sponsored the money will go to UNICEF.

"I'm doing this program as a public service because it's very rewarding," Danny explained as he sat in the sunny living-room of his home in a canyon near Beverly Hills.

"It's a great satisfaction to feel that people will learn what UNICEF is. Eventually the film will do a lot of good."

Kaye has been working for UNICEF for four years. He made one film about the group's work in the Far East that was shown in theatres as "Assignment Children". That won him a special oscar two years ago.

Early this year Danny took off with two camera crews to roll some more film. On television you'll see him convulsing the children with some of his famous routines. He'll sing tunes from "Hans Christian Andersen". But he thinks the "most wonderfully funny scenes" are those in which he clowns—unrehearsed—with the kids in various countries from England to Israel.

As Kaye performs, viewers will see how UNICEF furnishes medicine, milk and other aids to moppets the world over. The comic dances with lepers in Nigeria who are receiving UNICEF medicine. He visited a UNICEF milk pasteurization plant in Yugoslavia and a village in Morocco that is entirely stricken with an eye disease. In a polio ward in Rome a little boy climbs out of bed to sing, unrehearsed, with Danny.

"The children are completely unconscious that there was a camera around," chuckled Kaye.

Grey Cup Highlights Week

Big Game C-2 Saturday, 9 am

Note U.S. Thanksgiving Shows; 'Tom Sawyer' Musical Wednesday

There are some good programs this week but none can match next Saturday's Grey Cup game for color and sheer excitement.

CBUT, Channel 2, will pipe the game in live from Toronto's Varsity Stadium commencing at 9 in the morning. The first half-hour will be taken up with the mammoth Grey Cup parade and other pre-game highlights. Then, at 9.30 Canada's No. 1 sports spectacle will get under way as the football champions of the west meet the conquerors of the east. The west, represented by the Edmonton Eskimos, has won the coveted cup for an unprecedented two years in a row. Can the west make it three in a row? At time of writing this the teams may be the same as those of the past two seasons, the Edmonton Eskimos and the Montreal Alouettes.

Thursday is worthy of special note also. For this is Thanksgiving Day in the U.S. and the day is marked by special programs featuring sports, parades and music.

Briefly, here they are:

9 a.m.: Channels 11 and 12: Pro Football: Green Bay Packers versus Detroit Lions.

10.15 a.m.: Channel 5: Thanksgiving Day parade from Detroit.

10.30 a.m.: Channel 4: Thanksgiving Day parade from New York.

1.15 p.m. Channel 4: Football: Oregon vs. Oregon State.

2.00 p.m.: Channels 11 and 12: One-hour of Thanksgiving Day music.

What could turn out to be an extraordinarily entertaining show for the family is Wednesday's Steel Hour musical based on Mark Twain's "Tom Sawyer.' Billed for Channels 11 and 12 at 7, it falls, unfortunately at "fight time." But fight fans might give way this once as both scrappers are unrated and the outcome one way or the other means little at the present time.

On Monday a new science series commences. Channels 11 and 12 will carry the hour-long documentary, "Our Mr. Sun" in color and black and white, commencing at 7.

Here, meanwhile, are the highlights in order of their appearance:

MONDAY

7.00: Channels 11 and 12: New science series, "Our Mr. Sun." This runs for an hour in color as well as in black and white.

8.00: Channel 5: Danny Thomas knows shame after he reads daughter Terry's diary. Should he admit his crime to her or not?

8.30: Channel 5: Soprano Barbara Gibson is guest artist with the Firestone concert orchestra. She will sing "Secret Heart" and "Vienna Woods."

9.00: Channels 11 and 12: Lucy and Ethel team up against Ricky and Fred in a fishing derby.

9.30: Channel 4: Robert Montgomery stars William Bendix in "The Misfortunates of Mr. Minihan." Mr. Minihan is a lonely man. Although his friends love him they also leave him alone. For Mr. Minihan is a jinx.

TUESDAY

7.00: Channel 5: Bishop Sheen talks of Fyodor Dostoevski.

Channels 11 and 12: The $64,000 Question.

7.30: Channel 5: Cheyenne goes after some wild horses in Mexico in spite of the threats of an Indian renegade.

8.00: Channel 13: Hockey: Seattle plays host to the New Westminster Royals.

9.00: Channels 11 and 12: Herb Shriner entertains actor Vince Price who will discuss art with the Hoosier.

9.30: Channel 4: Aluminum Hour stars Paul Newman in "The Rag Jungle." A young garment maker fights back when the racketeers demand "protection money."

Channel 11: Red Skelton hosts Lola Albright. Together they enact a piece depicting the first U.S. Thanksgiving.

WEDNESDAY

7.00: Channel 5: Boxing: Ike Chestnut fights Tommy Bain in a 10-round featherweight fixture at Los Angeles. Both fighters are unrated although both are thought to have good futures.

Channels 11 and 12: Steel Hour presents an hour-long musical adaptation of Mark Twain's "Tom Sawyer."

8.00: Channel 4: Hiram Holliday learns of a plot to freeze Pearl Harbor with a secret weapon.

9.00: Channel 4: Kraft Theatre stars Joe Mantell and Clay Hall in "The Day of the Hunter." A father tries to learn more about his son by taking him on a hunting trip.

Channel 2: The older Kraft play is "Before It's Too Late." A married couple, while on a vacation, has a tiff. The mother, in exasperation, takes her little daughter and runs away. The father later hears that his child has been bitten by an infected dog and is in danger of dying. He tries to find them. Our own reaction: Most unbelievable.

9.30: Channel 5: David Nelson thinks his mother and dad deserve a treat so he takes them to the swankiest night club in town.

10.00: Channel 5: Ford Theatre presents Steve Cochran and Jean Hagen in "The Menace of Hasty Heights." An escaped convict takes shelter in a hour on the eve of a party. The hostess immediately puts him to work helping her.

THURSDAY

PLEASE NOTE SPECIAL U.S. THANKSGIVING DAY PROGRAMS LISTED EARLIER IN THIS COLUMN.

8.00: Channel 4: Groucho Marx and his You Bet Your Life quiz.

8.30: Channel 2: In the event you missed it first time around you might like to see Shower of Stars featuring Jack Benny, Bob Crosby, Nanette Fabray, Johnny Ray and Mary Costa.

Channels 11 and 12: Macdonald Carey, Rita Moreno and Constance Ford are seen in Climax's "The Chinese Game." As the reporter plays a fascinating Chinese game he sees himself murdering his wife for another woman.

9.30: Channel 11: Playhouse 90 promises another hour-and-a-half humdinger in "Eloise," a six-year-old who turns things topsy-turvy at the ritzy Plaza Hotel. Evelyn Rudie, Louis Jourdan, Ethel Barrymore, Monty Woolley and Conrad Hilton also star.

FRIDAY

7.00: Channel 4: Boxing: Tony De Marco of Boston is scheduled to fight Gasper Ortega of Mexico in a 10-round welterweight contest at New York. De Marco is No. 1 contender while Ortega is unrated.

Channel 11: Frontier makes its debut here with "The Well." A man is killed defending his rights to water in the Arizona desert. His partner seeks revenge.

7.30: Channel 11: Edward Murrow drops in on Lawrence Welk at home on his Person to Person program.

SATURDAY

9.00 a.m.: Channel 2: Grey Cup pre-game festivities.

9.30: Channel 2: The Grey Cup game "live" from Toronto's Varsity Stadium.

NEW QUIZ: Hal March will attempt to bring his new quiz, The Most Beautiful Girls in the World, to Channel 4 at 9 p.m., Monday. He tried once before but failed because of U.S. electioneering.

FACTS OF LIFE

Fact number two: You'll be the envy of everyone if you'll go to Heaney's for B.A. Heating Oils.

HEANEY'S
Phone 2-4281

Reg. N. Harris
SAYS—
If you should die, could your wife pay off the mortgage? Or continue the payments? Our Mortgage Redemption plan will give your family a home to live in, instead of a mortgage to pay. Let's talk this over.
Call my office today—
Phone 3-4136
Dominion Life ASSURANCE
R. N. E. HARRIS, C.L.U.
Branch Manager
Vancouver Island Division
307 JONES BLDG., VICTORIA

Yes! We make loans to Consolidate Bills
NOW! UP TO 30 MONTHS TO REPAY!
You can now stretch your payments over 30 months on loans over $500.
▶ Get cash here to pay many of your bills; then have only one convenient payment to make each month. This single payment often *less* than the total amount you now pay. Phone for your loan in *one visit* to the office, or come in.
Loans $50 to $2500 on Signature, Furniture or Auto
— NEW NAME! —
Personal Finance Co. is now called BENEFICIAL FINANCE CO. Only the name has been changed!
BENEFICIAL FINANCE CO. OF CANADA (FORMERLY PERSONAL FINANCE CO.) BENEFICIAL LOANS
3 convenient offices—which is nearest you?
VICTORIA — (2 Offices)
• 650-A Yates Street, 2nd Floor....Phone: 2-8261
• 620 View Street, Room 210-211, Central Bldg....Phone: 2-9155
NANAIMO — 525 Terminal Avenue, 2nd Floor....Phone: 2330
OPEN EVENINGS BY APPOINTMENT — PHONE FOR EVENING HOURS

Bamboo Gardens
The Place You Have Been Looking for
TRY OUR DELICIOUS SPECIALTY DISHES
• Stuffed Jumbo Shrimps
• Deep Fried "Wonton" with tomato sauce
Bamboo Gardens has easy parking and the best location in town
CHINESE FOOD
Open 4 p.m. - 2 a.m. Daily—Sundays 4 p.m. - 1 a.m.
1706 - 1708 Government St. Phone 5-5521

O. C. COOK — R. GOURLAY — M. J. LUCAS

Three long-time British Columbia paper sales executives are named in a list of promotions announced by Crown Zellerbach (Canada) Limited. Orval C. Cook is promoted to general sales manager, pulp and paper, of the company. Mr. Cook will continue to direct sales for Bartram Paper Products Ltd., a Crown Zellerbach subsidiary. Ronald Gourlay, former general sales manager, is promoted to the newly-created position of director, economic planning. M. J. Lucas is promoted to the new position of manager of marketing services, pulp and paper. He was formerly assistant sales manager. All three are well known in Western Canada in the paper business. The promotions, which become effective immediately, were announced by Frank A. Scott, vice-president, pulp and paper sales, Crown Zellerbach (Canada) Limited.

FULL TORONTO TRADING

By The Canadian Press

(Quotations in cents unless marked $. z—Odd lot, xd—Ex-dividend, xr—Ex-rights xw—Ex-warrants.)

FRIDAY

INDUSTRIALS

A—B

Stock	Sales	High	Low	Close	Net Ch'ge
Abitibi	470	$34⅛	34⅛	34⅛	+ ⅛
Abit pr	z50	$24	24	24	
Acad-Atl A	z20	$20	20	20	
Alta Dist	100	150	150	150	
Algoma	415	$110½	110	110½	+ ½
Aluminium	957	$115	114	114½	+1
Alumin 1 pr	330	$23	22½	22½	— ½
Alumin 2 pr	25	$47	47	47	— ½
Ang C Pulp pr	z5	$51	51	51	
Argus	675	$16⅝	16⅛	16⅝	+ ⅜
Argus 240 pr	100	$49	48½	48½	— ½
Argus 250 pr	175	$43½	43	43½	+ ½
Ashdown B	100	$12	12	12	— ¼
Atlas Steel	390	$26½	26	26¼	
Atlas Rts	5985	130	125	130	
Bank Mont	775	$51¾	50	50	— ½
Bank NS	25	$57	57	57	+ ¼
Ba Innes	100	$8⅞	8⅞	8⅞	— ⅝
Bath Pow A	30	$60	60	60	+1
Beatty	300	$6¾	6¾	6¾	
Bell Phone	2256	$46¼	45¾	46	— ¼
Bowater	25	$46	46	46	+ ½
Brazil	1021	$7⅝	7¼	7¼	— ⅛
Bright	100	$15⅝	15⅝	15⅝	
BA Oil	1685	$47	46¾	46¾	— ¼
BCE 4½ pr	z20	$43	43	43	
BCE 4 ¾pr	z10	$92	92	92	
BCE 5 pc pr	50	$48½	48	48½	+ ⅛
BC Forest	495	$12⅞	12¾	12¾	+ ⅛
BC Pack B	100	$14¼	14¼	14¼	— ¼
BC Pow	691	$43¼	43	43	
BC Phone	805	$45	44½	44½	— ½
Burns	z20	$12½	12½	12½	

C—E

Stock	Sales	High	Low	Close	Net Ch'ge
Cal Pow	145	$62	61½	61½	+ ⅛
Cal Pow 5 pr	45	$100	100	100	
Can Cem	165	$29¾	28¾	28¾	— ⅞
Can Foils	500	$11½	11¼	11¼	+1
Cl Fndry	100	$34½	34¼	34¼	— ½
Can Malt	50	$50	50	50	—2½
Can Perm	z15	$87½	87½	87½	
C W B new	225	$17½	17½	17½	— ¼
C Bank Com	610	$54	54	54	+ ½
Cdn Brew	1097	$25⅜	25	25¼	— ⅛
Cdn Brew pr	z20	$25⅜	25⅜	25⅜	
Cdn Can A	595	$14¼	14¼	14¾	+ ¼
Cdn Celan	z10	$13	13	13	
C Cel $1.75 pr	z10	$28⅝	28⅝	28⅝	
C Chem Cell	250	$7⅝	7⅝	7⅝	+ ⅛
C Dredge	350	$19¼	19	19	— ⅛
CG Sec A	135	$20	20	20	—3½
Cdn Oil	122	$26	25¾	26	
C O wts 1955	100	$5	5	5	— ¼
CPR	1490	$31¼	30⅞	31⅛	
C Petro pr	135	$26½	26¼	26¼	+ ¼
Cdn Salt	z3	$19	19	19	
Cdn Tire	15	$117	117	117	—3
C Vickers	50	$29¼	29¼	29¼	— ½
Chat-Gal	145	$14¼	14¼	14¼	— ¼
Chrysler	50	$69a	68⅝	68⅝	—1½
Cockshutt	145	$8	8	8	
Con Press A	z100	250	215	250	
Con Gas	1080	$28	27⅞	28	+ ¼
Corby vt	z15	$15¼	15¼	15¼	
Cosmos	200	$13⅝	13⅜	13⅜	+ ⅛
Criag Bit	175	$6⅛	6⅛	6⅛	— ⅛
Crestbrook pr	25	$43	43	43	—5
Crown Zell	25	$50	50	50	
Dist Seag	1765	$30⅝	30⅛	30⅛	— ⅛
Dom Ang pr	z5	$93¾	93¾	93¾	
D Fndry	100	$29⅛	29⅛	29⅛	
D Steel ord	1015	$21⅝	20⅞	21⅛	+ ¼
Dom Stores	228	$40½	40¼	40⅜	— ⅛
Dom Tar	1163	$12¼	12⅛	12⅛	— ⅛
Dom Text	243	$8¼	8¼	8¼	
Dow Brew	100	$35	35	35	
Eddy	250	$56¼	56	56¼	

F—J

Stock	Sales	High	Low	Close	Net Ch'ge
Fam Play	375	$16	16	16	
Fanny F	100	$19⅝	19⅝	19⅝	+ ⅛
Fed Grain	30	$29	29	29	— ⅜
Fleet Mfg	5800	145	125	125	—15
Ford (US)	77	$53	53	53	— ¼
Ford A	75	$112	112	112	+1
Foundation	z20	$20½	20½	20½	
Fraser	80	$34¾	34½	34¾	
Freuhauf	z15	$8¼	8¼	8¼	
Gatineau	100	$27⅜	27⅜	27⅜	— ¼
Gat 5 pc pr	15	$105	105	105	+3
Gen Bake	200	$5	5	5	
G Dynam	47	$49	49	49	—2¼
GMC	312	$43	42⅞	42⅞	— ⅛
Goodyear	30	$144	144	144	—1
G Mackay A	z10	$7½	7½	7½	
GL Paper	1000	425	425	425	
GN Gas	500	$39½	39	39	
GN Gas wts	100	275	275	275	—25
GW Coal A	100	$8½	8½	8½	
Guar Tr	z30	$21	21	21	
H Dauch	25	$44½	44¼	44¼	— ¼
H Smith	25	$38⅜	38⅜	38⅜	+ ⅛
Hur Erie	x21	$32½	32½	32½	
Imp Bank	125	$52¼	52¼	52¼	—1¼
Imp Oil	2100	$55⅛	54⅝	54⅞	—1
Imp Oil rts	80500	57	51	52	—5
Imp Tob	520	$11¼	11¼	11¼	
Imp Tob pr	550	$6	6	6	+ ⅛
Inglis	770	$6	5⅞	6	+ ¼
Inland C pr	725	$16½	16¼	16¼	
I Met A	330	$39⅜	39⅛	39⅛	
I Met pr	z10	$95⅞	95⅞	95⅞	
Int Pete	1983	$41⅝	40	40⅞	— ⅝
Intprov BC	100	$15	15	15	
Intprov PL	880	$46	45½	45½	— ½
Isotope	100	145	145	145	+5

K—N

Stock	Sales	High	Low	Close	Net Ch'ge
Labatt	z150	$20¼	20¼	20¼	
Laurent A	200	$9⅝	9⅝	9⅝	— ¼
Loblaw B	z5	$68	68	68	
Loblaw A pr	100	$29⅛	29⅛	29⅛	
Lob New A	z102	$16½	16½	16½	
Lob New B	202	$17⅝	17⅜	17⅜	— ⅜
Loblaw pr	2900	$40⅝	40½	40⅝	
MacMill B	785	$30	28⅞	29	— ⅝
Mass-Har	3750	$6⅝	6½	6½	— ⅛
Mass-Har pr	75	$87⅝	87	87⅝	+1⅝
Maxwell	z80	$6	6	6	
McColl	350	$62¼	62	62	
Mersey	120	$49½	49¼	49¼	— ¼
Mid-West	810	370	365	365	+5
Mid-W wts	100	175	175	175	+5
Milt Brick	500	345	345	345	+5
Mont Loco	z75	$16½	16½	16½	
Moore	330	$49	48	48½	— ⅝
Nat Drug	100	$11¼	11¼	11¼	+1
N Hos B	100	425	425	425	
N St Car	35	$26¼	26¼	26¼	— ¼
North Star	175	$13⅜	13⅜	13⅜	— ⅛
North S pr	100	$40⅝	40⅝	40⅝	+ ⅝
NQ Pow	50	$27	27	27	—1
NQ Pow 1 pr	z10	$48¼	48¼	48¼	

O—S

Stock	Sales	High	Low	Close	Net Ch'ge
O Jockey	710	225	225	225	
O Jock B pr	z50	$8⅜	8⅜	8⅜	
O Jock wts	450	62	59	62	+2
Page-Hers	c75	$93¼	93¼	93¼	
Pembina	565	$49	47⅜	48¼	— ¾
PC Jewel	100	$21	21	21	—1⅞
Parker Drill	z50	$5⅞	5⅞	5⅞	
Powell R	205	$45¾	44⅜	44⅜	— ¼
Pow Corp	100	$60	60	60	
Prem Tr	z20	$88	88	88	
Pres Elect	500	150	150	150	
PRM Inc	300	$29½	29¼	29¼	— ½
Regen	1655	$20	19⅞	19⅞	—1⅛
Rob $1 pr	100	$17⅝	17⅝	17⅝	
Roe A V	245	$17	17	17	— ¼
Royal Bank	80	$63½	63¼	63½	+ ½
St L Corp	65	$74	74	74	—1
St L C A pr	65	$96	96	96	—1
Sar Bridge	300	$15	15	15	— ½
Sask Cem	200	260	260	260	
Shawin	285	$84½	83	83½	— ⅛
Shrf-Hors	695	$11	10⅞	10⅞	— ⅛
Sicks	277	$22½	22¼	22¼	—2
Silverwd A	z80	$11	11	11	
Simpsons	2578	$21	20	20⅛	— ⅞
Southam	z10	$50	50	50	
St Pav	z5	$36½	36½	36½	
Stedman	300	$22⅜	22⅜	22⅜	— ⅜
Steel Can	305	$69	68	69	+1
S Propane wts	z60	260	260	260	
Suptest Ord	325	$17	16⅞	16⅞	

T—Z

Stock	Sales	High	Low	Close	Net Ch'ge
Tamblyn	533	$40	39½	39½	
Taylor PC pr	z50	$10	10	10	
Tor-Dom Bnk	556	$44¼	44	44	
T Gen Tr	100	$34⅝	34⅝	34⅝	+1⅝
T Fin A	25	$41½	41½	41½	
T Fin 5 pc	80	$42½	42	42½	+ ⅛
Trans-Mt	3160	$97	93⅞	95¼	+1⅛
Trans PPL	275	$16	16	16	
Tuckett	z3	$153	153	153	
Union Acc	200	450	450	450	+25
Un Acc 2 pr	400	$8⅛	8⅛	8⅛	— ⅛
Un Gas	355	$60	60	60	+1
U Corp B	z10	$22⅜	22⅜	22⅜	
U Fuel B	625	$40½	40¼	40½	— ½
Un Steel	150	$15⅛	15⅛	15⅛	— ⅝
Unvrsl Prod	300	$20⅝	20⅝	20⅝	— ⅛
Viceroy A	z30	$7	7	7	
Wainwright	500	290	280	280	—20
Walk GW	720	$64¾	64⅛	64⅜	— ⅛
Westeel	z40	$18½	18½	18½	
West C Brew	50	$30	30	30	
West Groc A	25	$39⅝	39⅝	39⅝	— ⅝
Weston A	695	$21	20⅞	21	+ ¼
Weston B	876	$22	21½	22	+ ⅛
Weston pr	z15	$91½	91½	91½	
Wpg Cent	475	$11¼	11⅛	11¼	+ ¼

Curb

Stock	Sales	High	Low	Close	Net Ch'ge
Andian	103	$5	5	5	
Ang Cdn Pulp	50	$37½	37½	37½	— ⅝
Anglo-Nfld	600	$10¼	10¼	10¼	
Asbestos	150	$30⅜	34	34	—1
Brown	1200	$17	16⅝	16⅝	— ¼
CD Sug	z70	$22	22	22	
Can Ving	z50	$20⅜	20⅜	20⅜	
C Indust	300	$16⅛	16⅛	16⅛	
C Marconi	200	385	375	375	—20
C Paper	391	$38	37⅞	37⅞	— ¼
D Oil Cloth	z5	$32½	32½	32½	
Dupont	290	$19⅛	19⅛	19⅛	— ⅛
Dupont	290	$19⅛	19⅛	19⅛	— ⅛
Hayes	150	$31½	31½	31½	
Int Util	550	$49⅜	48⅞	48⅞	— ⅝
MO Paper	25	$31⅜	31⅜	31⅜	— ⅜
Ogilvie	35	$36	36	36	— ¼

MINES

A—B

Stock	Sales	High	Low	Close	Net Ch'ge
Abbican	26500	48	45	46½	—2½
Acad Uran	3000	13	13	13	
Alba Expl	9200	13	12½	12½	
Algom	300	$16½	16¼	16¼	— ¼
Algom deb	500	$91	91	91	—1
Algom wts	300	750	750	750	—20
Am Nephe	500	190	180	190	+10
Anacon	900	211	210	210	—2
Ang Rouyn	4900	65	63	63	—2
Apex Res	7000	9	9	9	+1
Arcadia	2000	225	220	220	—4
Area	2000	34½	34½	34½	— ½
Arjon	2500	15	14	15	+1
Ascot	12000	11	10	10½	—1½
Atlas Yk	13000	13	10	11½	
Aubelle	5000	11	10½	10½	+ ½
Aumacho	2500	44	41	41	+1
Aumaque	7000	12½	12½	12½	+ ⅛
Aunor	200	200	200	200	—3
Avillabona	5000	9	8	8	—1½
Barnat	700	43	43	43	—2
Barvue	600	62	62	62	
Barymin	600	255	255	255	—2
Base Metals	7500	55	53	55	—2
Baska	5000	16	16	16	
B-Duq	11360	176	170	175	+3
Beaucage	100	230	230	230	
Belcher	22100	240	225	225	—15
Bethlehem	5700	185	180	184	+4
Bibis	2000	8	8	8	
Bicroft	233	265	261	265	+4
Bidcop	500	46	46	46	—2
Black Bay	1000	75	75	75	
Bordulac	14000	10	10	10	
Bouscad	500	13	13	13	
Bouzan	16600	105	100	101	—1
Bralorne	225	475	470	470	—5
Brilund	6300	70	60	70	+5
Broul Reef	2700	111	110	111	—2
Brunhurst	9000	8	8	8	+1
Brunsman	1000	8½	8½	8½	
Brunston	9000	12	11	11	—1
Buffadison	4000	10	10	10	
Buff Cdn	10400	16	15	16	—1
Buff RL	11500	7	6½	6½	
Bunker Hill	4000	11	11	11	+1
Burchell	3500	29	28	29	+1

C—E

Stock	Sales	High	Low	Close	Net Ch'ge
Camp Chib	700	$14½	14	14	— ¼
Cdn Astoria	6500	24½	23½	23½	— ½
Cdn Thorium	6500	11	10	10	
Canam	1000	65	64	64	+2
Can Erin	4401	90	85	85	—3
Can Met	3825	190	185	185	—5
Can Met wts	600	95	90	90	—5
Cassiar	350	725	710	720	
Cent Pat	800	115	112	112	
Chem Res	2800	430	420	430	
Cheskirk	6000	8	8	8	— ½
Chib Jac	11650	320	300	300	—15
Chib Kay	6000	43	41	41	—4
Chib M	1400	255	250	250	—5
Chimo	1100	80	80	80	+4
Chromium	1010	275	270	270	—5
Cobalt	5200	50	47	48	—2
Cody Reco	500	73	73	73	+15
Coin Lake	500	11½	11½	11½	
Coldstrm	111600	195	176	180	—10
Colomac	4700	10	9½	10	+ ½
Coniagas	42540	285	270	272	+3
C Bellekeno	6716	39	35	39	+2
C Callinan	2500	21½	21	21	—2
Con C Cad	1200	11	11	11	
C Denison	4780	$10⅝	10¼	10¼	— ¼
C Den wts	1560	405	395	395	—5
C Discovery	400	310	305	305	—5
C Fenimore	1485	133	130	130	—5
C Fen B wts	200	35	35	35	—5
Con Gillies	3000	10½	10	10	
CG Arrow	2000	22	22	22	+2
C Halliwell	63600	189	178	180	—6
Con Howey	37	370	370	370	
C Marbenor	1000	30	30	30	
Con M and S	1610	$27⅞	27½	27⅝	
C Morrison	1100	19½	19½	19½	— ½
Con Nichol	2500	10½	10½	10½	—1½
C Northland	2100	90	90	90	
C Red Pop	7200	29	28	28	— ½
C Regcourt	33000	108	97	100	—5
C Sanorm	10000	9	8½	9	
Con Sud	10480	315	300	310	—10
C Tungsten	2000	23½	22	23	
Conwest	100	575	575	575	—10
Copper Corp	6600	131	126	126	—7
Copper Man	3083	14½	13	14½	+ ½
Copperand	5523	500	485	495	—10
Coulee	14150	78	75	75	—1
Cowichan	100	141	141	141	
Crestaur	1500	9½	9½	9½	
Crowpat	10000	35	31	34	—1
Cusco	14000	17½	16½	16½	—1
D'Aragon	9500	37	33	35	
De Cour	7900	53	48	50	+1
De Cour wts	1000	14	14	14	—3
Deer Horn	13000	61	56	58	—2
Delnite	500	67	67	67	+1
Desmont	640	18	18	18	
Detta	5500	8½	8	8	— ½
Diadem	6500	18	17	18	
Dome	300	$12⅝	12⅝	12⅝	
Donalda	10500	35	33	35	
Duvan	6000	52	50	54	+2
Dyno	27400	63	55	55	—9
E Amphi	1000	8½	8½	8½	+ ½
East Malart	7100	137	136	136	
East Sull	830	510	490	495	—20
East Ash	1000	57	57	57	—3
East Met	2100	53	52	52	
East Mining	6800	470	430	450	—20
Elder	1500	38½	37	38½	+ ½
Eldrich	8600	45	43	43½	—1½
El Pen Rey	11900	34	31	33	
El Sol	7100	21	21	21	
Em Glacier	2000	17	17	17	—2
Eureka	25300	75	69	69	—3
Expl All	5600	54	48	48	—4

F—J

Stock	Sales	High	Low	Close	Net Ch'ge
Falconbr	1100	$36	35½	35½	— ¼
Faraday	6400	160	151	157	
Fara wts	315	65	65	65	—5
F'west Tg	1730	20½	20	20	— ½
Fed Kirk	9500	26	25	26	
Francoeur	4000	17	14	14	—1
Frobisher	5074	315	310	310	—10
Gaitwin	35900	30½	28	30½	+ ½
Geco Mines	1067	$16½	16¼	16¼	— ⅜
Genex	6700	26½	25	25	—3
Giant YK	1000	480	470	470	
Glenn U	16600	80	74	79	+4
Goldale	11500	21	20	20	—1
Goldcrest	600	12	12	12	
Gold Eagle	4500	7	7	7	
Gold Man	1000	199	195	195	—5
Grah Bous	3000	16	15	15	
Grandines	4000	21	21	21	
Greyhawk	13600	38	36	36	
Gulch	1000	41	40	40	—1
Gunnar	2435	$19½	18⅞	19⅛	+ ⅜
Gunnar wts	1000	$10¼	10⅛	10⅛	+ ⅛
Gwillim	2100	10	10	10	— ½
Hallnor	100	345	345	345	
Hard Rock	6500	12	12	12	— ½
Har Miner	12000	45	42	45	
Headway	14200	79	73	75	—1
Heath	7035	17½	16½	17½	
Heva	19500	8	7	7	—1
High Bell	1000	90	90	90	—5
Hollinger	580	$25⅛	25⅛	25⅛	— ¼
Hoyle	985	655	650	650	
Hud Bay	520	$86	85½	85½	— ½
Hugh Pam	3500	31	30	30	—1
Ind Lake	26950	20	19	19	—2
Inspiration	2800	90	87	88	—4
Int Nickel	2565	$98¼	97⅝	97⅝	— ¾
Int Nickel pr	10	$115¾	115¾	115¾	— ¼
Int Ranwick	5375	43	40	40	—2
Irish Cop	3200	235	225	225	—15
Iron Bay	500	215	210	210	—5
Jack Waite	500	21	21	21	
Jacobus	3000	23	23	23	—2
Jaye Expl	11203	86	83	85	+1
Jeanette	4170	43	38	41	—5
Jellicoe	31425	35	31	33	—1
Joburke	19500	10	8½	8½	—1
Joliet	15240	57	50	50	—8
Jonsmith	6500	15	15	15	
Jowsey	8649	64	63	63	

K—N

Stock	Sales	High	Low	Close	Net Ch'ge
Kenville	32800	15	13	14	—1
Kerr Add	340	$16⅝	16½	16½	—1
Keyboycon	8000	7½	7	7	—1
Kilembe	100	225	225	225	—30
Kilembe wts	2000	110	105	105	—15
Kirk Hud	11200	32	30	32	—1
Kirk Min	685	134	127	130	
L Dufault	8375	200	195	19[illegible]	+3
L Shore	633	330	330	330	—5
Lencourt	11000	11½	10	10	—2
LL Lac	2000	170	160	160	—15
Lomega	1500	12	11½	11½	—1
Lorado	4700	112	110	111	—1
Lyndhurst	31000	70	65	68	—2
Macassa	500	198	198	198	+3
Macdonald	600	62	62	62	
Macfie	3000	10	10	10	—1½
Mackeno	17000	45½	43	44	—2
MacLeod	2400	126	120	120	—6
Madsen	2000	202	195	195	—4
Magnet	8000	8	7	7½	—1
Malartic	z75	115	115	115	
Mamazzi U	2500	13	13	13	—2
Maralgo	1125	20	20	20	+2
Marcon	7000	10½	10	10	—1
Maritime	5100	235	225	227	—8
Martin	1000	13	12½	12½	—1½
Maybrun	18500	73	68	70	—3
McKenzie	500	26	26	26	—5
McWatters	2000	26	26	26	—2
Mentor new	500	40	40	40	
Merrill	1500	212	210	210	
Meta Uran	3500	18	18	18	
Midrim	4717	154	151	151	—4
Milliken	3100	145	140	140	—5
Mindamar	1500	13	13	13	+1
Mining Corp	390	$19½	19⅛	19⅛	— ⅛
Min Endea	25400	50	40	50	+8
Min Ore	500	21	21	21	
Mogul	1600	253	230	230	—23
Moneta	2900	66	65	66	
Multi Min	9100	112	110	110	
Nama Cr	2400	80	80	80	—4
Nat Expl	15500	40	40	40	
Nes Labine	600	109	106	109	+4
New Alger	8500	17	16½	17	
New Athona	1817	53	53	53	
New Bid	1000	11½	11½	11½	
New Cal	2050	55	51	53	—2
New Delhi	5000	40	39	39	—1
New Dicken	700	144	142	142	+1
N Fortune	11000	18	16	17½	+1½
N Goldvue	1000	13	13	13	—1
N Harric	3000	19	18	19	
N Highri	7600	44	43	43	—2
New Jason	12500	10	9	9	—1
N Kelore	3000	17½	17½	17½	—1½
Newlund	17200	31	30	31	—1
N Minfa	2625	39	36	38	—1
N Mylama	5500	11	10	10	—1
Newnorth	6000	10½	10½	10½	— ½
Nickel Rim	2800	355	350	355	—5
Nipissing	4550	300	290	300	+8
Nisto	6500	11	10	10½	— ½
Nor Acme	4000	65	61	65	—3
Noranda	490	$57	55⅛	55⅛	—1½
Norgold	1500	15	13	15	+1
Normetal	675	650	645	645	—5
Norpax	31450	120	106	109	—7
Nor Inca	4000	6½	6½	6½	
N Rankin	57200	120	114	116	—4
Northspan	9138	450	440	445	
North Can	11800	175	166	166	—4
Norvalie	950	25	25	25	

O—S

Stock	Sales	High	Low	Close	Net Ch'ge
Obaska	5500	8	7	7	—1½
O'Brien	1100	62	62	62	+7
Ogama	1000	18½	18½	18½	+ ½
Oka Rare	1500	53	50	50	—5
O'Leary	9500	22	22	22	
Omnitrans	13000	8	6	8	+ ½
Opemiska	1925	$13¼	12⅞	12⅞	— ¼
Orenada	1000	28	26½	28	+1
Osisko	2500	34½	34½	34½	— ½
Pac East	52500	15½	14	14½	
Paramaq	500	10	10	10	
Parbec	3500	8	7½	7½	— ½
Pardee	1280	54	53	54	
Pater	6800	72	70	72	—2
Paymastr	9600	23	22	23	
Pick Crow	2300	120	115	112	+4
Pitch Ore	8000	9	9	9	
Preston	6100	600	590	590	
Pronto	475	530	520	525	—10
Pronto wts	330	215	215	215	
Purdex	3500	12½	12	12	—2½
Que Chib	10890	174	161	170	—4
Que Cop	600	130	130	130	
Que Lith	780	910	900	900	—15
Que Man	900	80	80	80	+5
Q Metal	2000	240	230	240	+5
Queenston	500	21	21	21	+1½
Quemont	945	$20	19½	19½	— ⅛
Radiore	2300	110	105	105	—5
Rainville	3000	125	120	125	
Rare Earth	13300	120	110	120	
Rayrock	1025	160	155	155	—5
Rexspar	4800	40	35	40	+5
Rio Rupun	1033	15	15	15	
Roche	1500	11½	11	11½	+1½
Rockwin	500	23	23	23	
Rowan Con	3000	10	10	10	
St Michael	1500	29	29	29	+ ½
San Ant	600	67	67	67	+1
Sand River	5000	12	11	11	
Shawkey	900	9½	9½	9½	+ ½
Sheep Cr	500	97	97	97	—8
Sherritt	4095	735	725	730	—5
Silanco	3100	11	10	11	+1
Sil Miller	500	86	86	86	+1
Sil Stand	1000	40	40	40	
Siscoe	3300	75	72	75	+5
Stadacona	13300	28	25½	25½	—1
Stanleigh	1730	250	245	245	—5
Steeloy	500	9	9	9	
Steep Rock	2585	$20½	20⅛	20⅛	+ ⅛
Sturgeon	8300	60	58	60	+1
Sud Cont	540	11	11	11	
Sullivan	560	370	360	370	+5
Surf Inlet	1000	8	8	8	+ ½
Sylvanite	4000	102	99	99	—3

T—Z

Stock	Sales	High	Low	Close	Net Ch'ge
Tandem	3500	9	9	9	
Taurcanis	500	36	36	36	—2
Teck Hugh	4860	160	155	155	
Temagami	700	400	400	400	
Thom Ld	3900	110	102	102	—5
Tiara	22700	26	23	23½	—1½
U Mining	2066	19	19	19	+1½
U Asbestos	2500	625	610	615	—10
U Estella	7000	14	13	13	
Un Keno	800	635	590	635	+45
U Montaub	3000	16	15½	15½	— ½
Upp Can	800	80	80	80	+2
Vandoo	6500	22½	22½	22½	
Venturgs	675	$37½	37	37	—1⅛
Vico	23730	21	20	21	+ ½
Violamac	1300	171	170	170	
Waite Am	z55	$14¼	14	14	
Weedon	2000	41	40	40	
Werner	3500	25	25	25	—1
West Malar	1000	11	11	11	—1
Willroy	1000	255	249	250	
Wiltsey	1000	13	13	13	—1½
Windward	19000	18½	17	18½	— ½
Wr Harg	2100	153	150	150	—4
Yale Lead	3900	30	28	30	
Yk Bear	1360	190	185	185	—5
Yukeno	1700	8½	8½	8½	
Zenmac	6130	28	20	22	—3

Curb

Stock	Sales	High	Low	Close	Net Ch'ge
Bulolo	400	435	435	435	—5
Gaspe Cop	z10	$38½	38½	38½	
Pato	300	465	455	455	—5
Yukon Con	1500	55	55	55	

OILS

Stock	Sales	High	Low	Close	Net Ch'ge
Acme Gas	1000	19	19	19	— ½
AP Cons	1700	4	[illegible]	[illegible]	[illegible]
Bailey Sel pr	100	$35	35	35	+ ⅜
Banff	1000	282	280	282	—4
Bata	11000	11	10½	10½	— ⅛
Britalta	11100	275	270	275	+5
Ct-alta Pete	1000	136	136	136	
Cal Ed	545	$26½	26	26¼	+ ¼
CS Pete	2700	460		460	+20
Cdn Ad Oil	4000	53	50	53	+3
Cdn Atl Oil	2045	630	615	625	+5
C Brit Emp	4700	63	62	63	
C Decal wts	500	53	53	53	—4
C Dev Pete	2470	670	670	670	—5
C Ex Gas	1200	520	505	505	—20
C Homestd	700	211	210	211	+1
C PL Pete	5110	320	300	310	+10
Canadusa	1340	100	95	95	—5
Cent Expl	100	$40	340	340	
Cent Leduc	9425	620	615	615	
Charter Oil	1000	180	175	175	—6
Conro	7500	285	270	272	+3
Conro	7500	16½	16	16½	
C Allenbee	1000	13	12	12	—1
C Cardasun	500	20	20	20	—2
C Dragon	5300	70	66	70	+5
C Mic Mac	2450	475	460	475	
Con Peak	7750	11	10	10	
C West Pete	400	880	855	855	—20
Cree Oil	600	480	475	475	
Del Rio	10555	480	475	480	+10
Devon	57888	175	158	171	+12
Dome Expl	z25	940	940	940	
Duvex	3100	23	22	22	+1
Fargo	1200	280	270	270	
Gen Pete	100	595	595	595	
Gen Pete A	1600	575	535	560	+10
Gr Plain Dv	115	$37	37	37	+ ½
Gr Sweet G	9700	149	146	149	+1
Gridoil	200	$11	10⅞	10⅞	+ ¼
High Crest	7000	32	30	30	—3
Highwood	2050	32½	32½	32½	
Home Oil A	748	$12⅝	12½	12⅝	+ ¼
Home Oil B	905	$12	11⅞	11⅞	+ ¼
Husky	260	$13	12½	12½	
Husky wts	320	600	600	600	+50
Kroy Oil	8400	107	105	105	
Liberal Pete	2700	215	210	210	
LI Pete	5500	15½	15	15	— ½
Marigold	4500	28	28	28	
Medallion	12056	380	370	370	
Merrill Pete	200	$14⅝	14¼	14¼	— ⅛
Midcon	7950	109	106	107	—1
Mill City	500	27	27	27	+1
Nat Pete	300	400	385	385	—65
N Bristol	1500	115	112	115	
New B Dom	9500	205	201	202	—2
N Chmbrln	4700	240	237	237	
N Continent	24300	60	58	58	—2
N Gas Expl	2000	130	125	130	+4
N Superior	942	230	225	225	
Northcal	1600	105	101	105	—5
NC Oils	695	550	545	545	—20
NC Oils wts	300	255	255	255	—5
NC Oils pr	z25	$35	35	35	
Northland	900	75	75	75	—5
Oil Select	11500	16	16	16	
Okalta	2500	245	237	240	
Pac Pete	2390	$15⅝	15	15⅝	
Peace Riv	750	925	915	915	—10
Permo pr	11700	200	195	195	—2
Peruv Oils	400	138	136	138	—12
Petrol	6400	105	93	93	—7
Phillips	2500	147	140	147	
Provo Gas	7100	170	165	165	+5
Reef Expl	9000	15	15	15	
Royalite	1625	$16⅝	16	16¼	+ ¼
Sapphire	2500	164	161	161	+1
Sapphire debs	10	$79	79	79	+2
Scurry-Rn	2350	335	320	335	+15
Spooner	1500	30	27½	30	
Stanwell	16600	79	75	75	
Surety Oils	11700	140	138	138	—6
Tex Calgary	500	56	56	56	+1
Trans-Emp	766	215	210	215	+3
Trans Era	20570	32	30	32	
Triad Oil	3700	850	825	850	+40
Un Oils	7100	190	185	188	—2
Wayne Pete	17790	72	69	72	+2
Wespac	1250	25	24½	24½	— ½
W Decalta	9151	169	155	165	—5
W Naco wts	1215	550	550	550	
Wilrich	16200	34	33	33	
Yan Canuck	3000	14	13½	13½	— ½

Curb

Stock	Sales	High	Low	Close	Net Ch'ge
Dalhousie	1500	18	18	18	

Total sales on Toronto stock exchange, Nov. 16: 2,878,000.

Closing Averages

FRIDAY

DOW-JONES:
30 industrials ....480.64, up 0.44
20 rails ....156.51, off 0.22
15 utilities .... 66.81, up 0.24
65 stocks ....170.24, up 0.16
Shares: 1,450,000.

TORONTO:
Industrials ....460.27, off 0.52
Golds ....*76.47, off 0.53
Base Metals ....226.98, off 1.05
Western Oils ....154.23, up 1.44
*New low, 1955-6.
Shares: 2,878,000.

MONTREAL:
Industrials .... 293.60, off 0.10
Golds .... 75.23, off 0.65
Utilities .... 137.50, off 0.20
Papers ....1,421.42, off 7.99
Shares: 485,500.

VANCOUVER:
Golds....34.57 off .62
Base Metals....129.79 off 2.42
Oils....377.10 — unch.
Shares: 87,954.

HOPES DAMPENED

War Jitters Dog Toronto, Prices Drop

By RON ANDREWS
Canadian Press Staff Writer

The jitters, caused by the volatile international situation, dogged the Canadian stock markets again this week and sent prices lower for the 12th time in 15 weeks.

The critical Middle East trouble dampened hopes of any upward trend. Investors, as they had done in the two preceding weeks, once again dealt cautiously and selected their investments carefully. All sections of the market moved lower after increased buying lifted prices Tuesday following a more peaceful tone in the news from Egypt, which later turned back to a critical stage.

Western oils managed to hold up under the precautionary selling pressure but they too had their losses. Industrials took several sharp declines and a few base metals tumbled freely.

Brokers said shortly after the close of trading Friday that they didn't expect any immediate upswing in the market "unless the international situation is cleared up during the weekend." They said there were still some stocks trading higher than they should be and that some of them "would probably lose ground if company interim reports indicated smaller profits."

The bearishness of the market was reflected in the number of 1956 lows recorded on the Toronto exchange. While 17 highs were being marked up, 232 issues touched lows for the year. Of 816 issues traded 489 declined and only 188 advanced. Another 139 were unchanged.

Index changes for the week at Toronto: Industrials off 5.58 to 460.27, golds off 2.73 to 76.47, base metals off 5.30 to 226.98, western oils up .87 to 54.23.

Week's index changes at Montreal: Banks up 0.51 to 52.30, utilities off 1.3 to 137.5, industrials off 3.7 to 293.6, combined off 3.0 to 241.5, papers off 25.90 to 1412.42, golds off 1.01 to 75.23.

DIVIDENDS

International Nickel, 65 cents plus $1.15 extra, payable Dec. 20; record Nov. 26; xd Nov. 22 (same as last year).

Asbestos Corp., 25 cents plus 60 cents extra, payable Dec. 28; record Dec. 7; xd Dec. 5 (same extra as last year).

Distillers Seagram, 30 cents plus 50 cents extra, payable Dec. 14; record Nov. 24; xd Nov. 21 (same as last year).

Canada Permanent Mortgage, 75 cents plus 10 cents extra, payable Jan. 2; record Dec. 14; xd Dec. 12.

Canada Wire and Cable, "A" $1, "B" 20 cents, payable Dec. 15; record Nov. 30; xd Nov. 28.

Hallnor Mines, 4 cents interim, payable Dec. 1; record Nov. 21; xd Nov. 19 (paid 5 cents in previous quarter).

General Bakeries, 10 cents plus 5 cents extra, payable Jan. 15; record Dec. 20; xd Dec. 18.

Silknit, 25 cents, payable Dec. 14; record Nov. 30; xd Nov. 28.

Marcus Loew's Theatre, $1 plus $1 extra, payable Dec. 31; record Dec. 7; xd Dec. 5 (same as last year).

Victoria and Grey Trust, 25 cents, payable Dec. 15; record Nov. 30; xd Nov. 28.

National Grocers, 15 cents, payable Jan. 2; record Dec. 14; xd Dec. 12.

Pacific Atlantic Canadian Investment Co., 6 cents, payable Nov. 30; record Nov. 15; xd Nov. 13.

Noranda Mines, 50 cents, payable Dec. 15; record Nov. 20; xd Nov. 16.

Macassa Mines, 3 cents plus 3 cents extra, payable Dec. 15; record Nov. 19; xd Nov. 15 (same as last year).

International Paper, 75 cents, payable Dec. 17; record Nov. 23; xd Nov. 21; plus 3 per cent stock dividend, payable Dec. 27; record Nov. 23.

Bowater of North America, 5% preferred 62½ cents, payable Jan. 2; record Dec. 7; xd Dec. 5.

Canada Life Assurance, $1.15, payable Jan. 2; record Dec. 14; xd Dec. 12.

Passenger Car Sales Show 3 Per Cent Rise

OTTAWA (CP) — Canadian sales of new passenger cars increased 3 per cent to 25,746 units in September from 24,939 a year earlier and their retail value jumped 9 per cent to an all-time high for the month of $70,443,000 compard with $64,438,000.

VANCOUVER

(Provided by Hagar Investments Ltd.)

OILS

Sales	Stock	High	Low	Close
1200	AP Con	—	—	43
500	Cdn Atlantic	625	620	620
1100	Charter Oil	180	176	180
100	Del Rio	—	—	475
400	Fort St John	—	—	275
1500	Futurity	37	35	35
200	General Pete A	—	—	560
100	New Chamberin	—	—	237
321	Pacific Pete	15⅞	15¾	15¾
5000	Royal Cdn	—	—	7½
1000	Sparmac	—	—	18½
400	United	—	—	190
1900	Vantor Exp	128	127	128

MINES

Sales	Stock	High	Low	Close
6000	Ainsworth	8	7½	7½
5500	American Std	—	—	22
3000	Beaver Lodge	32	31	31
3300	Bethlehem Cop	185	175	185
450	Bralorne	—	—	475
2000	Canam Cop	61	60	61
700	Cont Potash	—	—	100
2100	Cowichan Cop	145	144	145
1000	Hamil	—	—	3½
700	Highland Belle	—	—	90
6500	Jackson Mines	—	—	10
8300	Mid West Cop	75	74	75
3000	Nat Exp	40½	40	40
300	Pioneer Gold	151	150	151
2000	Sheep Creek	—	—	180
500	Skeena Silver	—	—	10
13000	Spud Valley	12	11½	11½
5000	Sunshine Lar	30	29	30
600	Trojan	—	—	28
2000	Vananda	—	—	3½

INDUSTRIALS

Sales	Stock	High	Low	Close
100	BC Turf	—	—	100
1300	Cdn Collieries	675	650	675
350	Lucky Lager	—	—	435
500	Midwest Gas	—	—	360
1140	Sun Publish B	—	—	825
405	W Plywood	—	—	17½

NEW YORK CLOSING PRICES

FRIDAY

Stock	Close	Stock	Close	Stock	Close
Allied Chemicals	93⅞	Goodyear Tire	76½	Rock Island	37¼
American T & T	169¼	Great Northern	44⅝	Royal Dutch	99½
American Can	41⅞	Gulf Oil	109⅞	Safeway Stores	65⅛
American Gas & El	36	Homestake Mining	33¼	Schenley Distillers	18⅞
American Smelter	51⅝	Houston L & P	51⅞	Sears Roebuck	31¼
American Tobacco	71⅝	Inter Harvester	37¼	Sinclair Oil	62
Anaconda Copper	80	Inter Bus Machine	485	Socony	51¾
Atchison Topeka	26	Int T & T	31¼	South Cal Ed	46⅞
Atlantic Coast Line	47¼	Inter Nickel	102	Southern Pacific	47
B & O Railway	52¼	Johns Manville	48	Southern Railway	42⅞
Bethlehem Steel	171	Lockheed	53⅝	Sperry	23⅝
Boeing Aircraft	57	Kennecott Copper	133	Standard, California	45⅝
Burroughs	38¼	Montgomery Ward	41¼	Standard, New Jersey	55
CPR	32¼	National Distillers	26⅛	Studebaker	5⅝
Chrysler	71½	New Haven	13⅛	St Regis Paper	45
C & O Railway	67⅝	Niagara Power	30¾	Sunray Oil	26⅝
Cleveland Electric	40	Northern Pacific	37⅞	Texas Corp	55⅛
Columbia Gas	16⅞	New York Central	35⅝	20th Century Fox	23⅝
Con Edison	45	Norfolk Western	70	Union Carbide	110⅞
Detroit Edison	35¼	Ohio Oil	40	Union Pacific	29⅝
Douglas Aircraft	87	El Paso Nat Gas	56¾	United Aircraft	83⅝
Du Pont	183	Granite City Steel	35⅛	United Fruit	46⅛
Delaware & Hudson	27⅝	Pacific Gas-Electric	49⅞	U.S. Rubber	47⅛
Eastman Kodak	92	Paramount Pictures	28	U.S. Steel	71⅛
Erie Railroad	20⅝	Penn Railway	22	Warner Bros.	26
Ford	55⅝	Peoples Gas	155½	Westinghouse Elec	53
Gen Electric	59⅝	Phila Electric	37⅛	Woolworth	45¾
Gen Foods	46½	Proctor & Gamble	46⅛	Youngstown Sheet	102¼
Gen Motors	44⅞	Public Service	32⅛	Zenith Radio	114
		Radio Corp	35¾	Wilson & Co.	14½
		Republic Steel	56		

UNLISTED

VANCOUVER

Stock	Bid	Asked
Anuwon	—	8
Arabee	—	20
Bethsaida	—	18
Bluebird	2	3
Caribou Hud	1	1¾
Copper Ridge	4	5
Kamloops	14	15
Kaslo	1½	5
Laco	—	9
North Lodge	23	28
New Welling	16	19
Nadira	50	60
Rico	5	—
Salmo	11	13
Silver Hill	9	12
Southend	1	3
Sunloch	200	250
Trans West	—	13
Trisides	7	8
Tungsten	6	9
West Mines	44	55
Woodbury	5	—
Yreka	175	220
Gulchon	—	12

MISCELLANEOUS

Stock	Bid	Asked
Ang-C Tel A	28	30½
Do pfd	42	—
BC Sugar	30½	32½
BC Tel pfd 6	110	116
Do pfd 4¾	94½	96½
Do pfd 4½	88½	92
Do pfd 4⅜	86	90
Calg Pr pfd	90	—
Cdn Superior	18½	19½
Cdn Delhi	7	7½
Cascade NG	11¼	12¼
Can Util pfd	—	99
Dover Ind	9¾	10¾
Gt Lakes Pwr	17¼	19
Hudson's Bay	23	25
Std Fuel pfd	38½	41
H. Smith	42	—
Safeway (C)	94	95
OK Heli	215	250
Inland NG	17½	18
NW Prod	6⅜	6⅝
Pac NW pipe	40	41½
Westcoast	27	27⅛
Wash NG	15⅛	16

CONVERTIBLES

Stock	Bid	Asked
Abitibi	99½	101½
Can Met	91	95
Cdn Exp Gas	—	96
Cdn Petro	115	118
Cdn Pros	100	—
Fruehauf	96	—
Home Oil	98	104
Inland Cem	100	102
Lorado	93	95
Rio Tinto	105	107
Triad	102	104
Westcoast	147	149
Webb & Knp	—	98

Public Hearing On Nov. 30 In Licence Probe

Curtis Wants to Await UBCM Report Before Suggesting New Regulations

Groups and individuals who wish to praise or protest Victoria's current business licencing schedules are invited to air their views at a public hearing Friday, Nov. 30.

The hearing was set at the first meeting Friday of the city council's trades licence committee.

In the meantime, Ald. Don Smith's committee will ferret out facts on the present system, which he charges is depriving the city of up to $175,000 annual revenue.

The two-man committee of Ald. Smith and Ald. Austin Curtis (Ald. Macmillan volunteered to serve when no other alderman would, but never made official application to the mayor), met in harmony but not complete agreement on procedure.

Ald. Smith suggested the committee should deal first with the existing by-law, secondly give consideration to recommending a business tax and finally arrange the public hearing.

Ald. Curtis agreed, but he went on record as preferring to wait for a report from the UBCM and a government review of the situation across the province before suggesting any changes to the present regulations.

Service to Justify Charge

In studying trade licensing, he said, "If a charge is made a service must be made to justify that charge. What service does a licencee receive for his licence fee?"

He said normal civic services are covered by ordinary land and property taxes, and if these services are not being covered by this means then taxes or assessments should be increased.

The licence fee was introduced originally, said Ald. Curtis, to pay for cost of inspections. He debates whether businesses which require no inspection should be included in the licence field.

His criticism of the present system: "There seems to be no relation between the amount charged one type of business and that charged another. The figures would appear to have been pulled out of a hat."

He said fees should be uniform with those in nearby municipalities. He pointed out that many local businesses have to pay fees in more than one municipality.

He referred to a previously confidential report which was compiled for another committee investigating trade licences in 1951.

It concluded. "As a complete change to an equitable business tax or licence is not within your powers and those powers seem unlikely to be given to you, you may conclude it is best to continue to use the present business licence . . ."

Ald. Smith supplied the portion of the statement omitted by Ald. Curtis: ". . . though its inequalities are recognized, so long as the charges thereunder remain relatively light, and those who have to pay do not protest too vigorously."

Ald. Smith quoted the 1947 report of economist Carl Goldenburg who recommended business tax to all cities and municipalities.

The committee will meet on the morning of the public meeting in a private session to study lists of current licences and interview the city manager and the city licence inspector.

Victoria Labor Council, which has also set up an investigating committee, wrote asking for copies of the 1951 confidential report. As the report was never submitted to council by the earlier committee and remained confidential, the letter was referred to the mayor.

Ald. Smith pointed out the earlier committee had four members, refuting a statement by the mayor that it was also a two-man committee. Ald. Smith had asked a third appointment.

Federal Plea Fails to Slow Buying Here

Pre-Christmas credit buying in Victoria is already up slightly compared with the same period last year despite a call by Prime Minister St. Laurent and the Bank of Canada for "restraint" to curb chances of inflation.

Most of the larger department stores believe the existing system of credit control and checks is adequate to meet the situation.

"We have no policy to change. We feel we have the proper credit extension system now," said one credit manager.

Another organization head said it is almost impossible to control extended credit buying before Christmas as this period is one in which monetary shackles are temporarily dropped.

SOME CO-OPERATE

However, some firms in an endeavor to co-operate with the federal request, have again instituted down payments where previously purchases could be made without these. One company said it had actually increased down payments.

There is little change in the pattern of credit buying with smaller businesses regardless of federal pleas for moderation, a survey revealed.

Auto Excise Tax Reduction Deemed Unlikely

SASKATOON (CP) — Alden Clark of Fredericton, N.B., president of the Federation of Automobile Dealer Associations of Canada, said in an interview Friday an excise tax reduction on automobiles next year is unlikely.

TOP Allowance on Trade-in
Meteor, Mercury Lincoln
GLADWELL'S

EMPRESS HOTEL VALET SERVICE

AT CITY PRICES
PHONE 4-3361

M. C. C. ROSS

The Canadian Bank of Commerce announces that Mr. M. C. C. Ross has been appointed an Assistant General Manager at Head Office. Mr. Ross has been with the bank since 1929 and served with the Royal Canadian Artillery in the last war. Following earlier experience in branches and Head Office he has served successively as a branch Manager, Inspector at Head Office and Assistant Manager of the bank's Investment Department.

KNOW A GLADWELL MAN

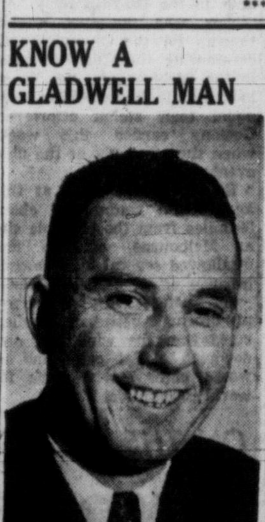

ART BEDFORD

At Gladwell Motors, Art is the leading Mercury salesman and would be highly pleased to show you this most remarkable car of 1957!

'57 Mercury brings a startling change in the medium price field! It is entirely new in design—unlike other new car models and unlike any previous car built by Ford.

Bigger in every important dimension, Mercury '57 has its own styling, body, chassis and engine. Many of its features are industry "firsts." Ask Art Bedford, at Gladwell's, to show you this fabulous car in its every detail.

Remember, the 1957 MERCURY IS NOW ON DISPLAY—ready for you to see and test drive at your earliest convenience.

Let Art Bedford show you the dynamic new Mercury soon—at GLADWELL MOTORS LTD., Pandora at Quadra.

ALL CONTRACTS AWARDED ON PGE EXTENSION

All contracts have now been let on the Peace River extension of the Pacific Great Eastern Railway from Prince George to Fort St. John, an official said Friday.

"Work is proceeding according to schedule and within the cost originally estimated at $30,000,000," the official said.

It is hoped that the 320-mile extension will be completed late in 1957 or early 1958.

Second Oil Line To Pacific Coast Predicted By MP

CALGARY (CP)—A second pipeline running parallel to the present 800-mile line of Trans-Mountain Oil Pipe Line Co. to the Pacific Coast in 1958 was predicted Friday by Carl Nickle, MP for Calgary South.

The line would cost an estimated $100,000,000 and is the most logical development to provide an outlet for increasing volumes of Western Canada oil, he said.

The T. Eaton Co. Limited

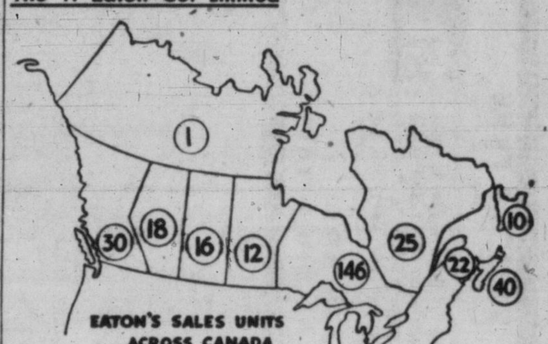

No one is far from Eaton's

From Atlantic to Pacific, in all ten provinces the name "Eaton's of Canada" has become a familiar part of Canadian life. Through its 60 department stores, 260 order offices and 4 busy mail order centres the Company supplies Canadians with all manner of merchandise — from pins to pianos.

The Eaton's of Canada name is synonomous with quality, service, fair dealing and an understanding of the wants and needs of Canadians in every city, town, village, hamlet and farm area of this vast country.

Building their business on this creed, Eaton's of Canada has prospered and continues to expand and widen its interests, serving everyone in Canada. Truly it can be said — No one is far from Eaton's.

A. E. Ames & Co.
Business Established 1889
Members
Toronto Stock Exchange
Montreal Stock Exchange
Royal Trust Building: 612 View Street, Victoria, B.C.
Telephone: 3-4171
TORONTO MONTREAL WINNIPEG VANCOUVER CALGARY NEW YORK LONDON, ENG.

Wood, Gundy & Company Limited
Canadian Government, Municipal and Corporation Securities
Stock Exchange Orders Executed
Private wire connections to Toronto, Montreal Winnipeg, Vancouver, Calgary, Edmonton, Regina and New York
Resident Manager: A. L. Pidgeon
612 View Street Victoria Telephone: 2-4261

CREDIT BUREAU OF VICTORIA LTD.
205-10 JONES BLDG. — 723 FORT ST. — 2-9111
MEMBERS ASSOCIATED CREDIT BUREAUS OF CANADA AND AMERICA
CREDIT AND PERSONNEL REPORTS — COLLECTIONS AND ADJUSTMENTS
Serving Victoria Business and Professional Men Since 1911

CHARTERED ACCOUNTANT
Required for large Victoria Industrial Company. Experience within the Financial Department of a Corporation preferred. Approximate commencing salary $6,000 per annum.
Apply stating age, present position and full details of experience to
Box 925, Victoria Press Limited
(Applications will be treated as confidential)

Gillespie, Hart & Co. Ltd.
JOHN HART, President
INSURANCE · REAL ESTATE · BONDS AND STOCKS
BUILDING LOANS · MORTGAGES
CAR FINANCING
611 Fort St., Victoria (Established 1911) Phone 4-1181

SALESMEN WANTED
2 New Car Salesmen
1 New Truck Salesman
Guaranteed Salary Plus High Commissions
Insurance Plan and Other Benefits — New Car
Sell "the Newest New Car in 20 Years," the Great New Plymouths, Chryslers and Fargo Trucks.
Apply Mr. Dave Buck, General Sales Manager, OLSON MOTORS

MONEY TO LOAN
Funds on Hand and Immediately Available for Mortgage Loans — Quick Decisions — Repayments to Suit Reasonable Charges.
MORTGAGES AND AGREEMENTS PURCHASED
P. R. BROWN & SONS LTD.
"Serving Victoria for Over 50 Years"
1112 BROAD ST. PHONE 4-7171

Well, Did It Go In?

All eyes turn anxiously towards the goal after Victoria's Doug Anderson, on ice, tried to score during Friday night's WHL tussle at Memorial Arena. Looking for the flash of the red light with Anderson are New Westminster's Ron Matthews, left, and Jim Hay, on Anderson, and Victoria's Bob Beckett, in background. Doug didn't score and the Royals won the game, 4-2. (Times Photo by Bill Halkett.)

Dorohoy Did the Damage Kilburn Shoulders Blame

Cougars Muff Big Chance; Bow to New Westminster

New Westminster 4, Victoria 2

By DENNY BOYD

Victoria's floundering Cougars lost a chance Friday night to gain a hitch on the WHL's whole coast division and coach Colin Kilburn took the blame on his own shoulders, already overburdened with the worries of a team that is going nowhere in a hurry.

With Vancouver Canucks and Seattle Americans losing on the prairies, Cougars could have picked up two points on the other tenants of the coast division.

But, as a result of their 4-2 win over the Cougars, Hal Laycoe's New Westminster Royals made themselves the only ground-gainers. They put themselves into second place a full seven points in advance of the last-place Cougars, and one point ahead of Vancouver.

It was a tough game for Kilburn to talk about when it was over, but he didn't spare himself.

"How can I expect the guys to win when I give them (Royals) three of their four goals. I let Dorohoy get around me on the first one, I was trying to clear the puck out on the second and goofed it and I was supposed to be on the point on the third one and didn't get back. It was nobody's fault but mine."

Kilburn didn't get around to mentioning that he scored Victoria's only pair of goals himself, his ninth and 10th of the season, marking him still as the club's only consistent scorer.

The visiting coach, Hal Laycoe, enjoyed himself immensely, and why not?

Laycoe said, "The Cougars were terrific tonight. They just had the misfortune to run into the hottest team in the league."

Some of Laycoe's other jokes are just as bad.

Ollie Picks Up Hat Trick

Ollie Dorohoy, the guy with the bartender's haircut, of whom brother Eddie says, "This is the hockey player in our family," broke out in an acne of goals, picking up a hat trick with two in the first period and another in the third.

The Cougars don't even have time to think over the mistakes they made Friday night. They travel to New Westminster tonight for the second-half of the home-and-home series and Monday they play Vancouver here with a rematch in Vancouver Tuesday night. The following Friday and Saturday, it will be Seattle Americans for two games.

Friday night, it was a case of Cougars being bottled up in their own side of centre most of the time and, on the few times they did crack the barrier, being unable to control the puck. New Westminster goalie Bev Bentley was credited with 33 saves but no more than half a dozen caused him to fret.

Dorohoy's bloodhound persistance got him his first goal. Busting through the Cougar defence, he was thwarted by Marcel Pelletier on his first shot but whacked in his own rebound at 2.37.

Canny Max Sets Up Second

Canny Max McNab toyed with the puck inside the Cougar blueline until his mates were in position and then dealt off a pass to Dorohoy that Ollie converted from about 15 feet out.

Cougars were a man short when they broke into the scoring, Bill Davidson serving time for charging. Lionel Heinrich pushed the puck out from behind the Royal net and Kilburn, hit hard as he got the puck, back-handed a scoring shot as he was being wheeled around.

Contrarily, the Cougars gave the goal back as soon as they returned to full strength, Blinky Boyce being allowed to sift in close enough for a screened shot on a perfect pass from Bobby Love.

Dorohoy made it 4-1 on a pass from McNab when Davidson backed in too far on the veteran.

Kilburn closed the scoring at 14.01 of the third when he danced an adagio in front of the net to get his stick on Davidson's long shot and deflect it behind Bentley. Royals were a man short at the time.

In the third period, Kilburn went back on the wing with his old linemates, Doug Anderson and Doug Macauley. He announced that he would keep the line together tonight for the game in New Westminster.

SPORTS

DENNY BOYD—Sports Editor

GREY CUP BERTH AT STAKE

A Real Riot, That Pop Ivy

EDMONTON (CP)—Tension mounted with every tick of the clock in this capital of the Grey Cup champions as the hour for the deciding game of the western football final approached, but coach Frank Ivy of Edmonton Eskimos had time Friday night for a small pun.

"My only prediction," said the baldish Oklahoman with a smile, "is that Saskatchewan will definitely show up."

That was a pretty safe call, since Saskatchewan Roughriders, seeking their first trip to the Grey Cup grid classic since 1951 when they lost 21-14 to Ottawa, were on their way by plane to Edmonton at the time.

GREAT CROWD LIKELY

Others here were making predictions, among them the weather forecaster, who calls for reasonably good weather, and ticket sellers, who believe a capacity crowd will jam Clarke Stadium.

The weather forecaster said the picture at game time should be: Partly cloudy, west wind 15 miles an hour, temperature between 25 and 30, possibly traces of snow on the ground from a brief Saturday afternoon weather disturbance but not enough to be bothersome.

Football fever was most apparent at a downtown news stand where public sale of tickets began Friday mornng.

Ivy put his men through a light workout Friday evening, then sent them home for plenty of rest before the game. He reported everyone but all-star defensive end Frank Anderson in good halth.

"Anderson will be ready to play," Ivy said, "it's just a question of how long he'll be able to play with that back injury before he gets knocked out or it becomes too sore to continue."

Frank Filchock, Saskatchewan coach, was his usual quiet self and kept clear of making statements. His club was reported in good physical shape, with only guard Ron Atchison, who has seen limited action with an ankle injury, a doubtful starter.

WHL SUMMARIES

WESTERN DIVISION

	GP	W	L	T	F	A	Pts
Seattle	17	11	6	0	74	54	22
New Westminster	18	8	9	1	52	61	17
Vancouver	15	8	7	0	46	42	16
VICTORIA	16	4	10	2	43	52	10

EASTERN DIVISION

Brandon	15	10	4	1	47	34	21
Edmonton	16	9	6	1	50	37	19
Winnipeg	17	6	9	2	53	62	14
Calgary	16	5	10	1	49	52	11

FIRST PERIOD

1. New Westminster, Dorohoy (Kukulowicz, Roberge) 2.37.
2. New Westminster, Dorohoy (McNab) 17.13.

Penalties: Davidson 11.04, Mathews 14.45, Fashoway 18.13, Carmichael 18.13.

SECOND PERIOD

3. Victoria, Kilburn (Heinrich, Brown) 3.15.
4. New Westminster, Boyce (Love, Fashoway) 4.15.
5. New Westminster, Dorohoy (Schmautz, McNab) 6.20.

Penalty: Davidson 2.00.

THIRD PERIOD

6. Victoria, Kilburn (Davidson, Macauley) 14.01.

Penalties: Pelletier (served by Ranieri) 3.06, Hay 12.06.

SEATTLE 1, WINNIPEG 3

FIRST PERIOD

1. Winnipeg, Barlow (Ingarfield, Korjt) 12.45.

Penalties: None.

SECOND PERIOD

2. Seattle, Creighton (Kinasewich, Senick) 10.33.

Penalties: Summers and Dorohoy 7.34, Burega 16.43.

THIRD PERIOD

3. Winnipeg, Shero (Mosienko, Barlow) 3.25.
4. Winnipeg, Summers (Stratton, Wilkie) 9.12.

Penalties: Seattle, team penalty (served by Saturm) 2.40, Wright 6.38, Kinaswich 7.14, Price (major) and Dorohoy (major) 10.16, Hannigan and Repka 10.35, Burega 14.03.

VANCOUVER 2, EDMONTON 5

FIRST PERIOD

1. Edmonton, MacFarland (Roggeveen) 8.07.
2. Vancouver, Maloney (Pennell) 9.07.
3. Edmonton, McCreary (Holmes, Strate) 10.40.
4. Edmonton, Poile (MacFarland, Strate) 18.10.

Penalties: Coflin 8.45, Keller 10.55, Holmes 11.17, Ragian 19.30 (two minors), Costello 19.59.

SECOND PERIOD

5. Edmonton, Stankiewicz (Holmes) 11.50.
6. Vancouver, Raglan (Wylie, Brown) 14.39.

Penalties: None.

THIRD PERIOD

7. Edmonton, Leswick (Roggeveen, Lunde) 15.17.

Penalties: Roggeveen 1.18, Hart 6.51, Kaiser 8.07, 16.22 (minor and misconduct), Leswick 16.22 (major).

Davis Kicks Over High Hurdle Mark

WHAT'S THE SCORE? BY Denny Boyd

Football fans in the city have, in the last month, puffed out their vests in pride over the way "our Victoria teams" took part in B.C. and western Canada finals.

They point to these happenings as concrete proof that football is coming of age in Victoria and is nearing the stature of a major sport.

But let's stop fooling ourselves.

Sure, Royal Roads lost out to Vancouver in the B.C. junior final and Oak Bay Drakes came within one point of going into the Canadian intermediate final.

But how can we honestly refer to these clubs as "our Victoria teams"?

At least 80 per cent of the Royal Roads club comes from eastern Canada. The only reason they represented Victoria is that the Canadian Services College happens to be here and we are fortunate to borrow the football services the players learned on the Prairies and in eastern Canada.

The Oak Bay Drakes, founded in Victoria and sponsored locally, has a good number of locally-born players who learned their football here. But the main stars of the team, guys like Tommy Sanregret, Rich Ginn, Eno Marchteller, Ted Koska Gordie Hemingway and Joe Kurylo, must be called amateur imports.

We Don't Have Player Source

I'm not trying to take any credit away from our local players. The point I am trying to get across is that Victoria is not producing it's own top-notch players in sufficient numbers to rank with cities of comparable size on the Prairies and in the east.

What's the answer?

What do the other football cities in Canada have that we lack?

Football in the high schools, that's what.

In Vancouver, Edmonton or Toronto, when a junior or intermediate coach calls his first practice, he can expect a turnout of players who learned their fundamentals in junior high school and then polished them up in high school.

Here, a coach must take players anywhere from 18 to 25, show them a football and tell them which end is which. The average boy who turns out for football here knows only what he has picked up from his television set and the idiot box is a lousy coach.

I am told that the possibility of Canadian football being included on the high school sports curriculum has been discussed loosely in past years, but such talk always petered out for a lack of facts to overcome the obvious objections.

First of all, before the game could be seriously considered, a full set of facts would have to be presented to the high school sports council and to the principals of every school.

Objections Not Too Difficult

Here are the objections I know would be voiced:

1. The expense would be too great. No school could afford to equip a 24-30-player squad.
2. The game is difficult to coach and schools do not like to bring in outside coaches for any sport.
3. A high school league would conflict with a city league league and either one would suffer as a consequence.

Let's try to answer those questions, working backwards.

First of all, the question of conflicting seasons.

Vancouver gets around this problem nimbly by playing their high school football in the spring. Majority of the players complete their prep season and then join a city league team for the fall season.

The other two questions, on expense and coaching, I think, could be solved by starting with six-man football.

Under a six-man setup, 12 to 15 players could be outfitted for about $400 with equipment that will be good for three or four years. There is a sporting goods store in Seattle that caters to high school teams, selling them used but first-class college equipment at a rock-bottom price.

As for coaching, the six-man game is fast, wide open, and gives every player a solid foundation in the game, but without the need for intricate plays and blocking required in 12-man football. The game could be taught easily out of an instruction book by any interested teacher.

Those are just a few ideas I have been nibbling on and I hope to offer more on this topic in the future.

If you have any ideas or opinions, I'd like to hear them.

What I would like to see some day is for Victoria to turn out enough good football players so that we can honestly talk about "our Victoria teams."

Canadian Champ 'Horse of Year'

TORONTO (BUP) — Canadian Champ, winner of 10 races this year including the Queen's Plate, has been named Canada's horse of the year for 1956 in the annual poll conducted by the Toronto edition of the Daily Racing Form.

The horse, owned by the Bill Beasley stables, received all 14 first-place votes by the 14 turf writers who participated in the poll.

BENDIGO, Australia (UP)—Jack Davis of Glendale, Calif broke the world's record for the 120-yard high hurdles and Arnie Sowell of Pittsburgh shattered John Landy's Australian mark for the half mile today in a pre-Olympic track and field meet.

Davis was clocked in 13.3 seconds in his specialty, cutting two-tenths of a second off Dick Attlesey's world record set in 1950 at the Fresno, Calif., Relays. But Davis had to go all out to win as he barely edged out his fellow countrymen, Lee Calhoun of Gary, Ind., and Milt Campbell of Plainfield, N.J., in a blanket finish.

Sowell was timed in 1.49.3 in winning the first heat of the 880-yard event. Landy's Australian mark stood at 1.50.4. Audin Boysen of Norway, one of Europe's top middle-distance stars, finished second, two yards behind Sowell.

In the second heat of the 880, world record-holder Lon Spurrier of Delano, Calif., beat Jerome Walters of Los Angeles by a neck in 1.53.0.

LEADS SWEEP

Leamon King of Delano, Calif., led a U.S. sweep of all three heats in the 100-yard dash and then equalled the world record of 9.3 seconds in winning the final. Ira Murchison of Chicago finished second.

World champion Parry O'Brien of Santa Monica, Calif., broke his own Australian record in the shot put with a toss of 60 feet 8½ inches, while a U.S. quartet consisting of Murchison, King, Bobby Morrow and Andy Stanfield equalled the Australian record of 41.5 seconds in the 440-yard relay.

This was the final major tune-up for the Olympics and, considering their performances in the early events, the Yanks looked as if they would at least equal their stellar efforts at Geelong earlier this week, when they won six of the nine events.

Earlier in the meet at this agricultural community about 80 miles from the Olympic site at Melbourne, officials had disallowed several local records because of an assisting wind.

But referee Ray Weinberg, prominent Australian hurdler, ruled that the wind had died down to a flat calm and he would enter Davis' mark for world recognition.

Sports Menu

TONIGHT

BASKETBALL

8.30 p.m.—Exhibition game, Vancouver College vs. Victoria High School Totems, Victoria High School.

HOCKEY

8.00 p.m.—Western Hockey League, Victoria Cougars vs. New Westminster Royals, at New Westminster.

SUNDAY

SOCCER

2.00 p.m.—Victoria and District Football League, Esquimalt vs. Punjab United, Macdonald Park; Butler Bros. vs. Brodies Bakery, Heywood Avenue; Heaneys vs. Canadian Scottish, Central Park.

2.00 p.m.—Lower Island Junior and Juvenile Soccer Association, Tillicums (I) vs. Optimists (II), Carnarvon Park; MacNutts (I) vs. Canadian Scottish (II), Windsor Park.

GOLF

12.30 p.m.—City open button match, John Carlow and Norm Boden vs. Art Donaldson and Harry Donaldson, Victoria Golf Club.

12.45 p.m.—City junior button match, Ted Bradshaw and Bill Holland vs. Roy Chappell and Jim McColl, Victoria Golf Club.

Grads Teach Dockyarders Hoop Lesson

Esquimalt High School's graduate Dockers returned to their old basketball courts on Friday and taught this year's squad a 54-42 lesson in techniques.

Grads started slowly, but gained impetus in the later stages of the contest as they returned to their old form.

Top scorer for both teams as Grads' Chuck Bennett, who poured 17 points through the hoop. Close on his heels were teammates Joe Patterson with 14, and Al Webb, 11.

Louie Whalen led the losers with 13 points.

In the preliminary, St. Louis College juniors scored a 32-30 triumph despite a fourth-quarter rally by junior Dockers that knotted the count at 25-25 at the end of regulation time.

Lawn Bowlers Elect A. Urry

A. L. Urry was elected president of the Greater Victoria Lawn Bowling Association at the association's annual meeting this week.

Stan Baker was chosen as first vice-president and Ernest Jolly was named second vice-president. George Bett was returned for another term as secretary-treasurer.

Tom Elliott was elected honorary president and George Dixon and Tom Menzies will serve as auditors for the association.

Navy Makes Debut

Navy travels to Nanaimo tonight to meet the Clippers in the newly-formed Island-Mainland Senior Amateur Hockey League.

Navy is the only Victoria team in the league, which replaced the Vancouver Island League of last season. UBC is the other team in the new league.

Game time tonight at the Civic Arena is 9.00.

End Result the Same For Warriors, Flyers

Winnipeg Warriors and Edmonton Flyers held widely-dissimilar views on tactics Friday night, but the end result was disastrous for the two coast division teams touring the prairie division of the Western Hockey League.

At Edmonton, the Flyers scored three goals in the first period and easily hung on to defeat Vancouver Canucks, 5-2, while at Winnipeg the Warriors eased through the first two periods then struck in the third for two goals and a 3-1 victory over the Seattle Americans.

The win moved Edmonton to within two points of first-place Brandon, while Warriors halted a two-game losing streak with their decision over Seattle.

In less than three minutes midway through the first period at Edmonton, Flyers' Bill MacFarland and Bill McCreary scored along with Vancouver's Phil Maloney to give the Flyers a 2-1 lead. Don Poile made it 3-1 near the end of the period.

In the second the clubs traded goals, with Eddie Stankiewicz skating around the Vancouver net and poking the puck into the corner for Edmonton and Rags Raglan scoring on a golf shot from the blue line for the Canucks.

Tony Leswick, tipping a drive by defenceman Frank Roggeven into the net, finished the scoring for Edmonton in the third.

At Winnipeg, the Warriors scored twice in the third while having the man advantage. Fred Shero got what proved to be the winning goal at 3.25 with a screen shot while the Americans had a player sitting out a two-many-men-on-the-ice penalty, and Danny Summers made it 3-1 six minutes later with Seattle again a man short.

Hugh Barlow opened the scoring for Winnipeg in the first period and Fred Creighton tied it up for Seattle in the second. Tempers flared in the last period, with Pat Hannigan of Warriors and Eddie Dorohoy of Seattle drawing majors for fighting.

Winnipeg's regular netminder, Ed Johnson, had to be replaced after the first period by Gerry McNamara after becoming ill.

Worth Long Wait

After 27 years of playing golf, W. L. Luney finally did everything right last week and scored a hole in one on the 16th at Uplands Golf Club.

He was playing with Ken Lawson and L. A. Rees at the time.

Workout Switched To Crystal Garden

Victoria YMCA Swimming Club, which will meet Vancouver Swimming Club in a dual meet in Victoria Nov. 24, has switched tonight's scheduled workout from the "Y" pool to the Crystal Garden.

Swimmers will practice at the same times as originally scheduled, the midgets starting at 6 and the juniors starting at 7.

ON THE ALLEYS — By BILL RAYNER

Expansion Due at Esquimalt

When business is booming, expand so that you can entice more customers. This is a basic business premise that holds goo' even in the bowling racket.

So this spring Larry Marshall of Esquimalt Bowladrome is planning to tack on four alleys to his present eight-alley setup. Larry, who is presently turning them away at his Esquimalt Road emporium, has the plans in the hands of architects right now for four more alleys to be constructed on the east side of the building.

He will also modernize and rearrange the interior of the present building.

While Marshall was blissfully dreaming of future revenue, however, this week's five-pin news was made at Capital. There three 400 games were turned in, in the best mass assault on the pins in some time.

George Newcombe with a 428; **Bill Carson** with a 411 and **Bill Dickie** with a 409 were the sharpshooters.

At Gibson's five-pin honors went to **J. Morton** in the financial league with a 390 single, good for a 797 triple. In the men's commercial, **H. Quissy** with a 879 (342); **H. Cool**, 769; **K. Mayes**, 762 (333); **L. Griffin**, 308, and **R. Jago**, 739, were the best.

I. Moore led the mixed five-pinners with 759 (343), while **N. Morton** had a 743 and **M. Wallis** a 718.

Back at Esquimalt, new pins set in this week dropped the usual improbable scores considerably. **Geoff Worrall** still managed, however, to roll 905 (353, 327), while **Ben Price** with 766 (300) and **N. Suffert**, 756, struggled through. High singles went to **J. Oliver**, 336, and **D. Whitworth**, 331.

★ ★ ★

In the noisy ten-pin world, **Ken Munn** with a 599 (218, 204) was the best in the Strathcona senior. **Harold Paulding** was right behind with 590 (204, 202), followed by **Ron Wilson**, 573 (232). High single was rolled by **Al Stokes** with 235.

★ ★ ★

In the Strathcona commercial, **Roy Barnes** led with a 547, while **Ian McKeachie** struck for a 205 single. Ladies were topped by **Mary Conlan** with 506.

★ ★ ★

At Gibson's, **Steve Chamut** in the commercial league topped them all with a 602 (212). **V. Gaudal** had a 580 (213), while **A. McKeachie** turned in a 573 (226) triple and **Dave Barr** a 225 single. **Wilbur Webb** was tops in the mixed league with 572 (201), while **Lenoa Peterson** followed with a 212 effort. **Tess Kamman** led the ladies' league with 506.

★ ★ ★

Willshire Heat was the hottest team in the senior loop, rolling for 2,799 scratch total. Big scores in this series were **George Motion's** 567 and **N. Johnston's** 564. **Ken Munn** had a 211 single. Other high scores were posted by **H. Hawkins**, 588 (243); **Bud Marty** 559; **Roy Begg** 547 (205) and **Wilf Smith** 546 (206).

SHOOT
HAM AND BACON PRIZES
Victoria Gun Club
Albert Head Road
Sunday, Nov. 18—12 Noon
All Welcome
Shooters Classified

CEC'S FISHING REPORT
Brentwood—Limit catches of good size grilse.
Oak Bay—Still producing 8 to 10-pound springs.
Mill Bay—Start of Blues now running.
Fresh Water Fishing—Lakes and rivers high water—only fair.
Suburban Coats priced from $24.95
Cec Fletcher's Men's Shop
755 YATES

★ ★ ★ ★
SEE
PHIL MALONEY
Most Valuable Player in W.H.L. 1955-56 in action
Monday, 8.30 p.m.
Rotary Hockey Nite
HOCKEY
MEMORIAL ARENA
COUGARS vs. VANCOUVER
Tickets at 817 Fort Street, CJVI Building, and Hudson's Bay Co. Ticket Office
ARENA BOX OFFICE OPENS AT 7.30 P.M.
Adults: $1.00, $1.25, $1.50, $2.00
Children: 50c, 60c, 75c, $1.00

WRESTLING—LADIES' NIGHT

MEMORIAL ARENA
Tuesday, Nov. 20, 8 p.m.
Ladies' Tag Team Match
Ellaine Ellis and Gladys Reynolds
vs.
Pattie Neff and Mary Hillis
Plus
Texas Wrestle Royal
Kurt Von Poppenheim - Bill Fletcher
Claire Robinson - Dick Hrstich
Regi Siki - Chick Garibaldi
Two Other Matches
PRICES $1.50 — $1.00
Advance sale of tickets Monday and Tuesday at Arena Sales Booth, Hudson's Bay Company
ONE LADY ADMITTED FREE WITH EACH PAID ADMISSION

Viking Views

By ROBIN FARQUHAR

Sports at Victoria College suffered a bad blow last week.

Just before a scheduled trip to Chemainus, ace athlete **Tom English** became ill, and a few hours later, was told he would have to have his appendix removed.

Tom, who was captain of the Vic High Totems and a standout for the High School soccer team last year, was, until last weekend, maintaining his high athletic standing at the College.

At the beginning of the season, he was elected representative for men's basketball on the Athletic Council by his team-mates.

A couple of years ago, Tom picke up an English rugby ball, dodged a few friendly tacklers, and was informed by all present that he had what it takes to be a rugger player.

This year, he decided to give the sport a try. It was found out that he has what it takes and more, as he was shaping up as one of the best three-quarters in the city.

Now all this is over, for a couple of months at least.

Although he managed to have the operation put off until the Christmas holidays, he will not be able to take an active part in athletics for some time.

Whether he will be able to play at all after Christmas depends on the speed of his convalescence. He may be ready for action by the time of the Junior Men's basketball finals, and if so, could be a big aid to his team in their pursuit of the Canadian championship.

★ ★ ★

Playing in Chemainus without English, Vikings maintained their winning streak by doubling the home-team's score.

Top scorers were the tall men of the squad, **Waldo Skillings** and **Bob Tomlinson**, with 22 points each.

On Thursday, they maintained their top standing in the senior "B" men's league by downing Farmer Construction, 63-34, bringing their record up to three wins against no losses.

Next league game will see College pitted against Drake Hotel Tuesday night.

Next Saturday, Vikings meet **Alberni High Chieftains** in the Central Junior High School gym at 8. The preliminary match between College girls and Vic High girls will start at 7.

★ ★ ★

Soccer action last week saw College play to a 1-1 draw with **Pacific Naval Laboratories** last Wednesday on the strength of a goal by **Doug Stewart**.

Their next league game will be played next Saturday against **HMCS Venture** at **Carnarvon Park**.

★ ★ ★

Last week the College girls' grass hockey team downed **Oak Bay High** by a narrow 2-1 margin. Both goals were netted by **Alex Husband**.

★ ★ ★

John Gilliland, Mal Chapman and **Phil Symons** were still trying to find a fourth member for their cross-country team at press time.

If they were successful, the team was to carry College colors in the Royal Roads 4.2-mile race this afternoon.

Indian Jack Denies Return To Winnipeg

LONDON, Ont. (CP) — Playing-coach Indian Jack Jacobs is quoted by Free Press sports columnist Harry Eisen as denying "rumors" that he may rejoin his old club, Winnipeg Blue Bombers, or may have other offers for 1957.

Eisen says a suggestion from Toronto is that Jacobs might replace Bomber coach Al Sherman, who has been released.

Jacobs, first coach of the young London Lords, said he is "happy in London, the people have been wonderful, and I have had no offers from other clubs."

St. John's Club Posts Victory

St. John's scored a 10-6 victory over the Lodge Avenue club in a fourth division Lower Island Badminton League match played at St. John's Friday night.

Results, with St. John's players mentioned first, follow:

WOMEN'S DOUBLES
P. Cooley and N. Davies lost to L. McLean and R. Atkinson, 11-15.
K. Brewer and J. Barker defeated S. Atkinson and P. Bishop, 15-0.
P. Cooley and N. Davies defeated S. Atkinson and P. Bishop, 15-6.
K. Brewer and J. Barker defeated L. McLean and R. Atkinson, 15-1.
MEN'S DOUBLES
L. Burdge and J. Vezza defeated R. Atkinson and A. Davies, 15-9.
I. Temple and B. Hocking defeated R. Harper and B. Davies, 15-8.
J. Burdge and J. Vezza lost to R. Harper and B. Davies, 9-15.
I. Temple and B. Hocking defeated R. Atkinson and A. Davies, 15-7.
MIXED DOUBLES
N. Davies and B. Hocking lost to R. Atkinson and R. Atkinson, 5-15.
J. Barker and J. Burdge lost to L. McLean and R. Harper, 12-13.
P. Cooley and I. Temple defeated S. Atkinson and A. Davies, 15-4.
K. Brewer and J. Vezza lost to P. Bishop and B. Davies, 15-18.
N. Davies and B. Hocking defeated L. McLean and R. Harper, 15-4.
J. Barker and J. Burdge lost to R. Atkinson and R. Atkinson, 6-15.
P. Cooley and I. Temple defeated P. Bishop and B. Davies, 15-1.
K. Brewer and J. Vezza defeated S. Atkinson and A. Davies, 15-3.

BIG HELP FOR LITTLE PEOPLE

Four members of the B.C. Lions football club visit the Winnipeg Shrine Hospital to see some of the little people who will benefit from the annual East-West Shrine All-Star football game at Vancouver Dec. 8. Nurse Della Douglas accompanies Norm Masters, By Bailey, Norm Fieldgate and Ed Vereb as they chat with Gail, Marjorie, Christine, Lois and Betty.

Grid All-Stars Play To Help Other Garys

When Canada's greatest football players line up on the turf of Vancouver's Empire Stadium Dec. 8, Gary Gracey, an eight-year-old Burnaby youngster, will make the kick-off that will officially start the second annual East-West Shrine All-Star football game.

Gary owes his ability to kick a football to the work done for crippled children by the Shriners hospitals throughout North America. Along with the players and those who buy tickets for the football spectacle, he will be doing his bit to help other Gary Graceys walk again.

Five years ago, Gary was dragging a club left foot when he entered the Shriners hospital at Spokane for an operation and now, after many trips to Spokane for treatments, is completely recovered.

PROCEEDS SPLIT

All proceeds from the all-star clash will be divided evenly between the Montreal and Winnipeg Shriners Hospitals for crippled children. In the initial game at Toronto last year, a crowd of 15,083 paid more than $88,000 to watch the East come from behind to earn a 6-6 tie with the Western stars.

With football interest at a new high and the game slated for the huge Empire Stadium, officials expect a big increase over last year's total. More than 8,000 tickets have already been sold.

Fans in football cities across the nation are currently sending in ballots naming their choices for either eastern or western squads. Balloting ends Monday and the official all-star clubs will be announced Nov. 27.

STORY MUCH TALLER THAN JACQUES' JUMP

MELBOURNE (BUP) — That Frenchman's claim of equalling the world high jump record was just a tall story.

Jacques Fournier said Friday at Melbourne that he had leaped seven feet and one-third of an inch in practice. But, today one of his teammates told newsmen that Fournier thought up the story to get some publicity.

Fournier's coach told newsmen that Fournier "is a nice boy, but very immature and has a childish tendency towards practical jokes."

THE HAGEN STORY

The Prince and I Became Friends

One of the most colorful figures in the world of golf was Walter Hagen. Now, with the aid of Margaret Seaton Heck he has written his amazing life story. Because of world-wide popularity and the fact that he played in the city, the Times takes pleasure in presenting the Haig's biography.

Chapter 24

One day in 1929 I sat in my very plush suite at the Savoy Hotel in London waiting for the huge black limousine of the Prince of Wales to carry me to the exclusive Swinley Forest Club near Ascot.

I had been invited by the Prince to make up a "greensome" with him, Sir Philip Sassoon, undersecretary of air, and Aubrey Boomer, pro at the St. Cloud Club in Paris where we were to compete in the French Open later.

Upon my arrival the Prince congratulated me upon my win at Muirfield, and asked me to be his partner against Sir Philip and Boomer.

In a "greensome," or selected-drive four-ball foursome, all four players drive with each side selecting the ball it wishes to play to finish out the hole. They then continue playing alternate shots for the balance of the hole.

Hagen

We held consultations all through the round, coming to a decision as to which of us should play the second shot.

At the first hole at Swinley Forest my drive was well down the middle. The Prince elected to play my ball and hit a beautiful five-iron to the green, 30 feet to the left of the flag.

My approach putt was not good. I left the ball eight feet short and the Prince holed this putt for par 4 and our side went 1 up.

On the second hole, I hooked my drive into the heather and His Royal Highness, believe it or not, hit right down the middle for a good 225 yards. It was so good I didn't hesitate to play the next shot with his ball. I hit a mashie shot beyond the green and into a ditch . . . so the ball and I were really in bad.

I MUFFED PUTT

The Prince played a fine niblick shot to within six feet of the hole and I should have rewarded his efforts by holing the putt, but I failed. It wasn't too difficult a putt, but it looked much harder to me than a number of more tricky ones I'd holed at Muirfield.

The Prince had made a beautiful recovery shot and set it up for me, but I guess the circumstances under which I was playing affected my touch on the green. However, we halved the hole in 5.

By this time I thought he must be getting rather suspicious about my victory in the British Open. Each time I missed a putt I looked at him and said, "Sorry, partner," and he smiled. We halved the fifth in 5's.

At one time he and I went 2 ahead, but on the 15th Boomer holed a long putt for a 4 and reduced our lead to 1. We held that, however, and the Prince and I won the match.

I was delighted that we'd won for I had played far from my best game. The Prince was a pretty fair golfer. He was then playing consistently in the 80's and was keen to improve his game.

A buffet lunch beautifully arranged on a long table in the club grill tempted me to act as waiter for our group. The Prince spoke up quickly. "I shall do the serving."

He really got a kick out of serving the plates and waiting upon us. And I helped him along by asking for second helpings. I was impressed with his sportsmanship, his friendliness and his desire to see that we were all royally entertained.

The Prince of Wales' popularity in the British Isles was unquestioned . . . I appreciated the honor of his friendship. Our meeting the previous year after the British Open had undoubtedly been fortunate for me, for our friendship deepened with the years. We had a lot of good times together both in England and in the Bahamas, when he and his charming American wife resided there.

(From the book THE WALTER HAGEN STORY. Copyright 1956 by Walter Hagen. Published by Simon and Schuster, New York.)

Students, Sooke In Hoop Feature

Chinese Students will meet Sooke in a senior "C" men's hoop clash that will feature a three-game Victoria and District Basketball Association card at Victoria High School Monday night.

Opening the program at 7 will be a juvenile boys' tussle between Brentwood and St. Louis College. Sooke and Victoria B's will clash in a girls' game at 8.

41 Punters Share Rich Daily Double

BALTIMORE (AP)—Forty-one bettors had the right daily-double combination—Nos. 11 and 1—at Pimlico Friday. It paid $1,452.20 for $2.

Alva H. won the first race to pay $94.20, $36.80 and $26.80.

Buddy Poppers won the second, returning $45, $13.20 and $7.80.

Blair Peters Resigns On Integrity Issue

TRAIL, B.C. (CP) — Ed Benson, president of the B.C. Amateur Hockey Association, announced a three-game suspension today for defenceman Don Lund of the Western International Hockey League's Rossland Warriors.

At the same time he denied that he had questioned the ability of former referee-in-chief Blair Peters, a one-time Western Hockey League official.

Lund's suspension, described as "light" under the circumstances, followed a fracas in Trail a week ago when Lund struck Trail's Bill Warwick over the head several times with his stick after Warwick cross-checked the Rossland player. Lund lost three teeth and needed 20 stitches to close a head wound.

Benson said the minor suspension was not to be considered a precedent if another similar fracas happens.

Peter's resignation was an indirect result of the fight. In resigning, Peters said Friday that Benson had questioned him unfairly before a meeting of WIHL officials and had questioned his integrity.

Benson said the former referee's integrity had been questioned, but not by him.

"It was because of the unusual circumstances surrounding the fracas . . . that I called the inquiry to let Mr. Peters hear the charges against him that he had made an improper decision and lacked integrity," Benson retorted.

He said any error had been a human one. He had "not only refused to accept allegations of an earlier lack of integrity on the part of the referee-in-chief, but . . . I rejected any suggestion that Mr. Peters lacked integrity."

Peters left Trail Friday for his home in Kelowna.

Meanwhile, WIHL president Dr. Joseph Vingo of Nelson said the league will continue to use referees Ed Robbins, of North Battleford, Sask.; Bob Maker, of Kettle Falls, Wash., and Johnny Ursaki, of Spokane, and Terry Camanagh, of Trail.

HOCKEY SCORES

By THE CANADIAN PRESS

Edmonton 5, Vancouver 2.
INTERNATIONAL LEAGUE
Troy 4, Indianapolis 3.
AMERICAN LEAGUE
Buffalo 0, Cleveland 5.
QUEBEC LEAGUE
Quebec 1, Ottawa 4.
NORTH SHORE N.B. SENIOR
Miramichi 1, Campbellton 4.
ONTARIO SENIOR
Whitby 7, Belleville 5.
NOHA-OHA
Soo Ont. 3, Stratford 5.
Owen Sound 0, Sudbury 9.
ONTARIO JUNIOR
Hamilton 3, Barrie 2.
St. Catharines 6, Guelph 2.
MANITOBA JUNIOR
St. Boniface 5, Winnipeg 10.
SASKATCHEWAN JUNIOR
Prince Albert 0, Regina 2.
Melville 2, Humboldt-Melfort 1.

RUSS WIN HOOP

MELBOURNE (UP) — Russia's Olympic basketball team thrashed a local Victorian squad, 124-37, tonight in a warm-up game before 6,000 spectators on the new $100,000 Olympic court.

RACING RESULTS

BAY MEADOWS

First Race—$2,000, claiming, three-year-olds and up, six furlongs:
Captain Van (Broomfield) $23.80 $12.90 $7.90
Royal Relish (Errico) 19.10 10.50
Jersey Rebel (Frey) 16.10
Time, 1.11 2-5.
Also: Safe Haven, Forefinger, Pretty Julie, Sashay, Irish Claim, Ramasari, Resi, She's-a-Bric, Ed's Fleet.

Second Race—$2,000, claiming, three-year-olds and up, six furlongs:
Honeybunny Boo (Taniguchi) $8.10 $5.10 $4.10
Wild Tony (Dominguez) 7.40 4.30
Gold Raider (Johnson) 3.10
Time, 1.11 2-5.
Also: Shamie, Listen Please, Liberty Lee, Ormondy, Family Till, Russian Run, Snubbed, Big Rush, War Dash.
Daily Double paid $126.10.

Third Race—$2,300, allowance, maiden three-year-olds and up, one mile:
Punilla (Chamorro) $5.90 $3.80 $3.00
Gee Stone (Taniguchi) 3.10 2.50
Swift Boots (H.Moreno) 2.80
Time, 1.38 3-5.
Also: Lee's Request, Fary Jolie, Solano's Pet, Mlle. Chanteur, Rosecap.

Fourth Race—$2,000, claiming, three-year-olds, mile and a sixteenth:
Kevin S. (Taniguchi) $5.10 $3.40 $2.50
Royal Web (Peterson) 6.70 3.60
Father Calip (Lessler) 2.90
Time, 1.46 2-5.
Also: Herry Joy, Speedy Flame, Run For Cover, Karim Kansing, Ali Miss.

Fifth Race—$2,500, optional claiming, two-year-old maidens, six furlongs:
Clever Answer (Zollinger) $6.70 $3.10 $2.50
Foch (Hodges) 2.40 2.10
Rene's Blues (Dominguez) 2.60
Time, 1.11 2-5.
Also: Constructive, Pound Master, Emerald City, Empyrean.

Sixth Race—$2,000, optional claiming, two-year-olds, one mile:
Mimi Bluette (Hodges) $5.10 $3.30 $3.10
El Free (H.Moreno) 5.60 4.30
Royal Boot (Dominguez) 12.60
Time, 1.40.
Also: Red Chip Bond, Jim's Pet, Hurricane Hazel, Navy Girl, Top Row Jr.

Seventh Race—$3,000, handicap, three-year-olds and up, six furlongs:
Royal Victor (Errico) $17.70 $9.00 $5.40
Just My Speed (P. Moreno) 6.30 4.50
*Bassanio (Gilligan) 4.70
Time, 1.10.
Also: *Tiberian, Lucky Martin, Brooksickle, Adam's Apple, The Character, Foxy Red, War Tryst, Nabesna.
*Mr. and Mrs. T. M. Kerr entry.

Eighth Race—$2,000, claiming, three-year-olds and up, mile and a sixteenth:
Primrose Lady (York) $4.10 $3.60 $3.10
Trailet (Faulkner) 24.80 11.30
Hi Laude (Errico) 4.50
Time, 1.45 2-5.
Also: Blue Nathoo, Side Latch, Penny Marie, Lucy's Doll, Ready Standard, Forelock, Saddle Case, Parlay, Amber Laddie.
Quinella paid $78.40.

Harold Eyes Bob Despite Cut Brow

NEW YORK (UP)—Heavyweight contender Harold Carter plans to fight again at Madison Square Garden on Dec. 21 despite the brow-cut suffered Friday night while winning a stiff television bout with substitute Young Jack Johnson, who required oxygen at the finish.

Dr. Vincent Nardiello said the seven-stitch gash in Carter's right brow should be healed in time for the sixth-ranking contender of Linden, N.J., to meet fifth-ranked Bob Baker of Pittsburgh in their postponed bout Dec. 21.

Because he accepted the fight on short notice, Johnson wasn't "sharp." He was so dizzy and exhausted in the dressing room that Dr. Nardiello administered oxygen for nearly 10 minutes.

However, Johnson was not sent to a hospital, and Nardiello said, "He'll be all right."

ROUGH GOING

Twenty-two-year-old Carter, the New Jersey meat packer and Sunday school teacher who was favored at 4-1, found the going much rougher than expected before he wound up with the unanimous 10-round decision. And the contest was much more spirited than the 6-3-1, 9-1, 8-2 votes of the officials would indicate. The United Press favored Carter, 7-3.

Carter, most effective with left hooks at close quarters, could not get his combinations working against the tall man, who leaned on him whenever possible and whose punches seemed harder than Harold's. But Johnson failed to throw enough leather to take the verdict. His best rounds were the sixth, seventh and eighth.

Par Golf Tourney At Victoria Club

Draw for the annual par competition at Victoria Golf Club Tuesday follows:

9.45—Mrs. A. G. E. Robbins, Mrs. N. M. Bamford.
9.50—Mrs. H. Mearns, Mrs. F. Norris.
10.00—Mrs. G. Harris, Mrs. W. H. Lawson.
10.05—Mrs. H. Husband, Mrs. A. B. Gonnason.
10.10—Mrs. S. Weston, Mrs. R. B. Wilson.
10.15—Mrs. V. Godfrey, Mrs. D. R. McColl.
10.20—Mrs. S. Maddocks, Mrs. C. H. Willis.
10.25—Mrs. J. Munro, Mrs. R. Dyer.
10.30—Mrs. S. Haynes, Mrs. R. Baiss.
10.35—Mrs. C. McRae, Mrs. E. D. C. Wilson.
10.45—Mrs. J. Gillis, Mrs. C. Foster.
10.50—Mrs. A. Hunt, Mrs. R. Wilde.

Giants Must Bypass 'Spoiler' Redskins

NEW YORK (AP)—This may be the decisive Sunday for New York Giants in the National Football League.

Already weakened by injuries to key men, the Giants must hurdle the upset-minded Redskins in Washington in order to retain their hold on first place in the eastern division.

The Redskins are fast becoming known as the circuit's "spoilers." Their season record is a modest 3-3 but their last two victories were big ones. Last week they handed Detroit Lions their first loss of the season. The week before they did the same thing to Chicago Cardinals.

The Lions and Chicago Bears, co-leaders in the western division, haven't got it as tough. Both will be at home, the Lions taking on third-place Baltimore and the Bears meeting fifth-place Los Angeles.

The Cardinals, one game behind the Giants with a 5-2 record, also don't figure to have too bad a time of it. They will meet the last-place Steelers at Pittsburgh.

In other games, Cleveland travels to Philadelphia and Green Bay is host to San Francisco.

Mark Trail's OUTDOOR TIPS

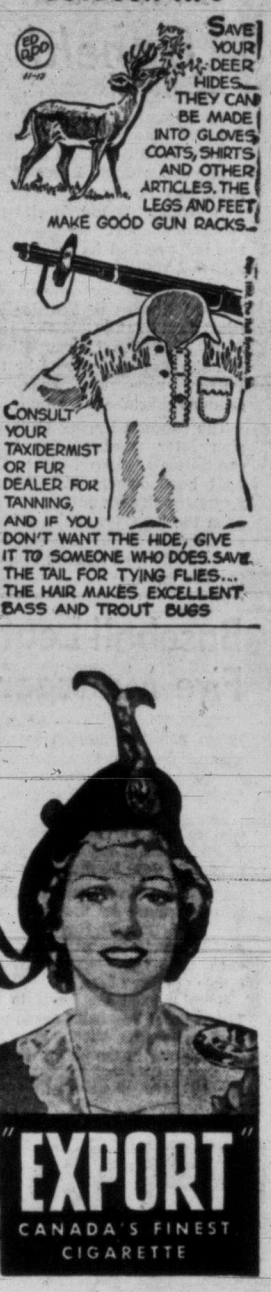

Low cost — extra quality

GUARANTEE YOURSELF
Perfect Movies
Automatically
with your
Bauer
88B

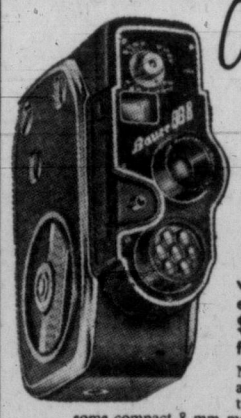

with 4 speeds and built-in exposure meter
$159.95 . . . other models from $79.50

Now, you can automatically guarantee yourself perfect movies the first time and every time with this handsome compact 8 mm movie camera. The built-in exposure meter gives you automatic control for perfect exposure . . . no matter what the light as you pan from bright to shade and back.

YOUR GUARANTEE—If your first roll of film is not perfectly exposed, we will replace it free of charge.

Come in and see us for a demonstration today.

TELEPHONE 4-2822

Wills-Mahood Pharmacy Ltd.
627 YATES ST. (Cor. Broad and Yates)

EMPRESS MOTORS ANNOUNCE
NEW SALES STAFF APPOINTMENTS

ERNIE QUALE

GEORGE SMITH

Empress Motors Limited take pleasure in announcing two recent new appointments to their busy sales staff.

Ernie Quayle and George Smith are two well-known names in Victoria car sales, both having several years' experience in this field. Their knowledge of all types of automobiles enables them to give specialized service in Empress Motors Used Car Sales, where you find TOP BUYS in all makes and models.

Ernie and George are both anxious to show off the great new 1957 Pontiac which is now on display, and has become the conversation piece of the day. Come in to Empress Motors and see for yourself the truly amazing advance in new car design featured in every line of the 1957 Pontiac.

Make it a point to call in soon and meet Ernie Quayle or George Smith—at EMPRESS MOTORS LIMITED, corner of Fort and Quadra. •••

Gold Cup Reversal Upheld

CHICAGO (AP)—The Inboard Racing Commission upheld Friday the victory of Miss Thriftway in the 1956 Gold Cup race.

The commission, a unit of the American Power Boat Association which terms itself the "supreme court of speedboat racing," reached its decision by a 10-to-2 vote.

Miss Thriftway, owned by Willard Rhodes of Seattle, finished first in the Gold Cup race Sept. 1 in the Detroit River. But she was disqualified by the Detroit race committee on grounds that she hit a buoy.

The Inboard Racing Commission later reversed the local committee's ruling. But Detroit boat owners and drivers requested the commission to reopen the hearing. The commission considered the request Friday but decided against reopening the case.

Baseball Leafs Fire Manager

TORONTO (BUP) — Manager Bruno Betzel is through as manager of the Toronto Maple Leafs baseball club which wants a "younger, more fiery" skipper.

The announcement that Betzel, who spent 47 of his 62 years in baseball, would not be back was made last night by the club.

Baseball sources said the decision was made by the Leafs and not by Betzel. In September, he said he would like to return here even though he had received a couple of other offers.

Betzel piloted the Leafs to the International Baseball League pennant last season, but the team lost to Rochester in the playoff finals.

FROM CRIPPLE TO STAR

Chad's Feet OK Now

TORONTO (CP)—Although he couldn't wear a pair of boots until he was 14 years old, Ed Chadwick, 23-year-old goaltender for Toronto Maple Leafs, now is filling one of the biggest pairs of boots in the National Hockey League.

He had no idea that some day he would take over from a goalie as great as Harry Lumley, but he is doing it so well that he is a hot candidate for the Calder Trophy as NHL rookie of the year.

But he has had more important things to worry about in his time.

Learning to walk again, for example.

Chad was born with a club foot. Over the years his mother massaged his twisted toes for thousands of hours to restore the foot to its normal position.

He says: "My club foot was turned so badly the toes came around to where the heel should be. Other kids were playing sports. I spent all my time trying to walk normally."

There's nothing wrong with Chad's feet now, his rivals testify.

Chad commutes 40 miles daily from Keswick, Ont., for practice. On the day of a game he eats a giant steak. The pressure of big league goaltending doesn't allow for butterflies flapping in the stomach, he says.

"You're too busy to worry, I guess. Maybe I get a little more apprehensive when Gordie Howe or Bernie Geoffrion are at hand. They have the hardest shots in the league."

But things weren't always that way, he admits.

"I was standby goalie for the Leafs one night when Harry Lumley was nicked for 10 stitches in the face.

"I thought, Oh, Chad ol' boy, here's where you get it. And I broke out in a cold sweat. Fortunately, Harry came back to play in the game."

Chad says he's learned a lot about goaltending since he started in organized hockey in the Toronto Hockey League in 1945.

"I had a tendency to flop down on the ice. Hap Day would fine me $5 every time I did. That cured me in a hurry. Harry Lumley was great with me. He overcame one fault, a bad fault I had, of standing too far back in the net."

TIME OUT! By JEFF KEATE

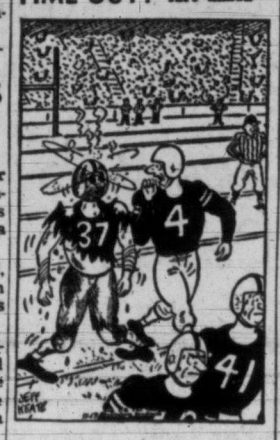

"Only seconds left, Al. . . . After this play fake injuries to stop the clock!"

HIGH SCHOOL NOTES By IAN SMITH

Soccer Prospects Bright at Vic High

Victoria High School should be sure of strong soccer teams for at least the next two years.

For in the junior ranks, often neglected in the shouting for the seniors, lies a wealth of hidden talent.

This fact was brought home with force to members of that same senior team Wednesday when Mr. Keith Taylor's junior squad challenged the seniors to an exhibition contest.

Approximately an hour of rugged play later, coach Taylor's team had retired to the showers wearing grins from ear to ear—the proud possessors of a 2-2 draw with the team that has dominated the senior circuit.

Keith Long, coach of the senior squad, intimated that the results would be slightly different if the two teams met again, but Friday's proposed second game was cancelled due to rain.

And more about the two goals that the senior team scored—they represent exactly half the total number that goalie Harry Sadler has let in this year.

In regular league play, Sadler has scored two shutouts against Oak Bay and one against Esquimalt. The only goals scored against him were by Mount View in a losing cause; Vic High downed them 5-2.

On the other hand, Vic High booters have netted a total of 16 shots in four league games.

Small surprise then that they looked to the senior ranks for adequate competition.

Although Mr. Taylor's team is strong on offense, he attributes his club's success to their almost unbeatable defensive measures.

Making Sadler's work considerably easier are fullbacks Bill Gower and Henry Stefanek, while centre-half Doug Lee, left-half Barry Williams and right-half Brian Ralph leave no room for regrets.

On the forward line there is no lack of willing hands. Centre-forward Barry Harvey is assisted to his left by inside Brian Grey. On the left wing is Jim Peters, while inside-right Don Ballard and right-wing Phil Myer do their share.

Ready to take over at any position are Bill White, Jim Hawthorne, John Balloch and Doug Dempster.

What really pleases Mr. Taylor, though, is the ready abundance of suitable players.

"There's a large number of juniors turning out," he stated. "I really could have put in two teams this year."

Add to this the fact that already two juniors — Tom Wyatt and Robin Barnes—play for the senior team, and it can be easily ascertained the Vic High soccer situation is bright indeed.

NEW AWARD

Added incentive for the junior squad is the newly-created Hall & Co., Ltd., Big Horn Trophy.

Although donators Jack Coles and Hec Robson have not yet decided whether the cup will be given to the winner of the league or for post-season play, it is expected that this matter will be determined at the next meeting of the High Schools' Sports Council.

Whatever the case, it appears that Vic High is in an extremely likely position to cop it.

Blizzard Lays Snow Blanket On Grid Final

FORT WILLIAM (CP) — A blizzard dumped nine inches of snow on the Lakehead Friday as Fort William Redskins went through wind-up practices for the Canadian intermediate football finals with Hamilton Tiger-Cats Bees on Sunday.

Hamilton players arrive Saturday and will attend a civic dinner honoring both teams. he sudden early-winter snowstorm promises a cool reception for the sudden-death game.

McKellar Park, piled with drifts leaving only the goal posts showing at both ends, is expected to be plowed clear. Clearing operations, however, are delayed until city streets are plowed out.

Temperatures are likely to remain below freezing with a forecast for Sunday of snowflurries and cloudy intervals.

FIGHT RESULTS

By THE ASSOCIATED PRESS

NEW YORK—Harold Carter, 194¼, Linden, N.J., outpointed young Jack Johnson, 201, Los Angeles, 10.

PHILADELPHIA — Jim Robinson, 163½, Philadelphia, knocked out Pat Roberts, 170½, Philadelphia, 1.

MANCHESTER, England—Joe Bygraves, England, stopped Johnny Williams, England, 7. Heavyweights.

MANILA—Little Cezar, Manila, and Danny Kid, Manila, drew, 12. Little Cezar retained Philippine bantamweight title.

Winter Season Away At CP Bowling Club

Canadian Pacific Lawn Bowling Club's winter season is again in full swing, with carpet bowling, billiards, deck quoits, checkers, chess, darts and card games underway weekly.

Elderly people are invited to participate in club gatherings at the clubhouse, Crystal Garden.

ASK FOR . . .
CLUNY
Scotch Whisky

This advertisement is not published or displayed by the Liquor Control Board or by the Government of British Columbia

Hudson's Bay Company.
INCORPORATED 2nd MAY 1670

The BAY'S Exciting NEW
IMPORT GIFT AISLE
Opens Monday on the 4th floor

Want to give something exciting, different, novel? Tired of giving the same-old-things year after year? Well, come down and look at the beautiful imports from all parts of the world: China, Italy, Vienna, England, France . . . all sorts, all kinds of fascinating treasures . . . exotic, colorful . . . and useful!

Come and choose that special gift now, from the BAY'S 4th floor Gift Aisle.

Listed here are just a few of the interesting items from all over the world.

Burnished copper plaques From 1.95 to 5.95
Hand-painted metal English trays, 5.95 and 6.50
Brass flower pot holders, Each 7.50
Set of 3 brass scoops, complete with rack, Set 6.95
Candlesticks and incense burner, Set of three 4.75
Fit any bottle—Decorated corks, Each $1
Beautifully dressed Japanese dolls, 3.95 and 6.95
24" brass candlesnuffers, Each 1.95
Miniature tea sets, jugs, flower pots, From 50c to 5.95

HUDSON'S BAY COMPANY, Import Gift Aisle, fourth

Bring your children down to see Santa in Toyland on the Bay's 3rd floor.

He will be there Monday from 11 a.m. to 1 p.m. and 2 p.m. to 5 p.m.

only 25 shopping days 'til Christmas

Monday Store Hours: 9 a.m. to 5.30 p.m. For prompt, courteous service dial 5-1311

see it! try it! lift it! buy it!

Admiral portable TV

Light as 16½ lbs.

100 Series . . . kid stuff to carry: man sized to watch! Features world's first 10.375" picture tube with curved Optic Filter. Powerful 24-tube-performance chassis. Removable picture window. Local-distant switch. "Pop-Up" antenna, optional extra. Choice of 6 colour styles. From

$144.95

Model T105ALX

14 Gorgeous Colours

140 Series . . . brilliant picture with super powered chassis. Has big 14" Aluminized picture tube with 10% more viewing area than ordinary 14" tubes. Curved Optic Filter. Local-distant switch. "Pop-Up" antenna, optional extra. Choose from 5 decorator colours. From

$174.95

Model T144ALX

3 Screen Sizes

170 Series . . . 17" Picture tube with 17,000-volt picture power. Most powerful ever! Aluminized with Curved Optic Filter. Adjustable rear foot. Beautifully streamlined cabinet. Removable picture window. "Pop-Up" antenna, optional extra. Choice of 3 colour combinations. From

$194.95

Model T173ALX

Your home deserves the best . . . that's always Admiral

CANADIAN ADMIRAL CORPORATION, LTD., PORT CREDIT, ONTARIO

PEANUTS

By CHARLES M. SCHULZ

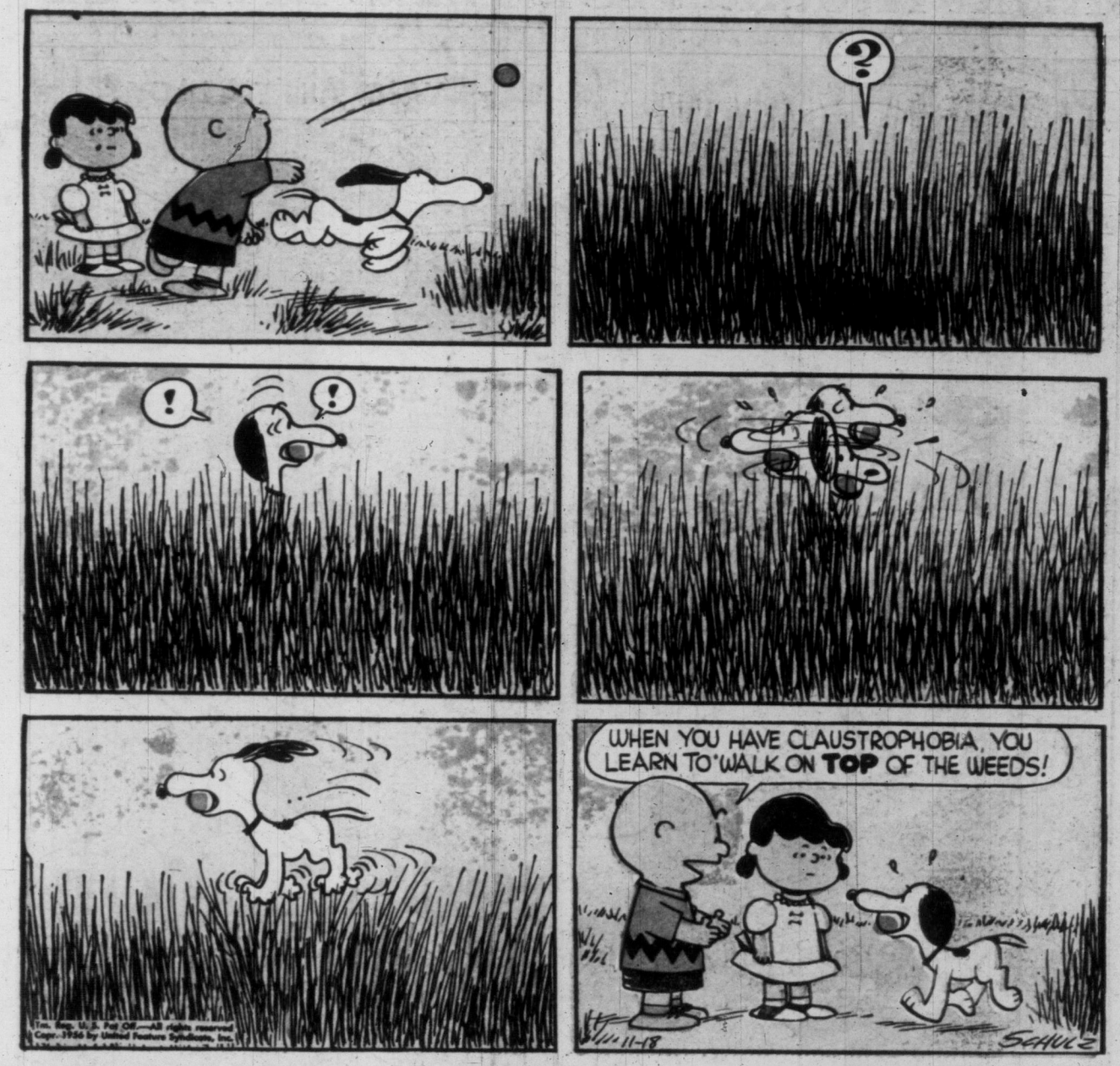

TWO FOR THE SHOW: Bouquets, brickbats. Phil Lee sees the shows and frankly calls them as he sees them in his outspoken column on the movies in Victoria Daily Times most days of the week.

POOLED EFFORTS OF THOUSANDS OF REPORTERS

Through Canadian Press, Associated Press and United Press over 24-hour-a-day wire service make possible the complete world news and picture service in the Victoria Daily Times

nancy

By ERNIE BUSHMILLER

Today's Times Carriers Are Tomorrow's Businessmen Selected and Trained to Give Perfect Delivery Service

the perfect gift...

VIEW-MASTER®

A whole new world of entertainment awaits on View-Master. Exciting adventures, favorite stories, famous people and places that children love "come to life" in the amazing beauty and realism of 3-dimension and full color. Hundreds of fascinating subjects including dozens of brand new picture story packets. At photo, department, drug and gift stores.

Viewer	$2.95
Light Attachment	$2.95
21 scene picture packets	$1.50
7 scene picture reels	.50

KIDS—HERE'S THE GREATEST NEWS IN PRINT! NOW YOU CAN OWN THIS

45-PIECE PRINTING SET

Complete with inking pad

For only **25¢** and two box tops from Kellogg's Rice Krispies

★ 45 pieces include letters from A to Z, numbers from 0 to 9, and punctuation marks

★ Pocket-size case in black polystyrene has built-in inking pad

Spells new fun for you! Just think! Now you can send secret coded messages, make signs, and print professional-looking cards with your own Printing Outfit. 45 pieces of printing equipment give you everything you need to letter all the things that are fun to print. So—better get your Kellogg's Rice Krispies now . . . clip out the coupon at right . . . and send for your own 45-Piece Printing Set right away!

KELLOGG'S PRINTING SET, BOX 1500, TORONTO, ONTARIO

I enclose 25¢ in coin and two Kellogg's Rice Krispies box tops for my complete Printing Set.

NAME.....

ADDRESS.....

CITY.....PROVINCE.....
(PLEASE PRINT CLEARLY)

Proper handling of your order takes time, so please allow about 21 days for your Printing Set to arrive.

THE DAILY TIMES—VANCOUVER ISLAND'S MOST-QUOTED NEWSPAPER!

WOMEN'S PAGES of Victoria Daily Times Feature Interviews With Interesting Women, Social Events and Club News

A Leading Canadian Journalist,
BRUCE HUTCHISON
Exclusive to Victoria Daily Times

THEY'LL DO IT EVERY TIME by JIMMY HATLO

For today's news today... Read The Times Every Day

Pond's "LIPS" stay on and on and on

Glow, Girl, Glow, in glowing, glorious, Pond's "Lips"

For a girl on the go who wants to glow—there's beautiful bewitchery in Pond's "Lips." Rich in lip-softening lanolin, silky-textured, Pond's "Lips" glide on so smoothly . . . and stay on and on and on. There's a whole luscious range of shades to choose from, including lovely Coral "Lips." Coral is a magic blending of pink and coral—a shade as exciting as a first kiss. For glow AND glamour, choose Coral—or one of the other devastating shades in Pond's "Lips"—today.

Rich in lanolin

25¢, 45¢, 85¢

DR. GUY BENNETT

by DR. B.C. DOUGLAS

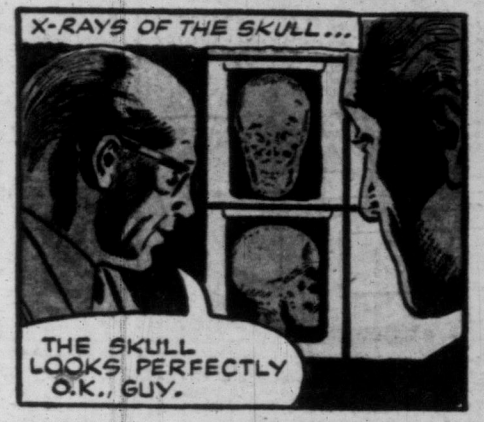

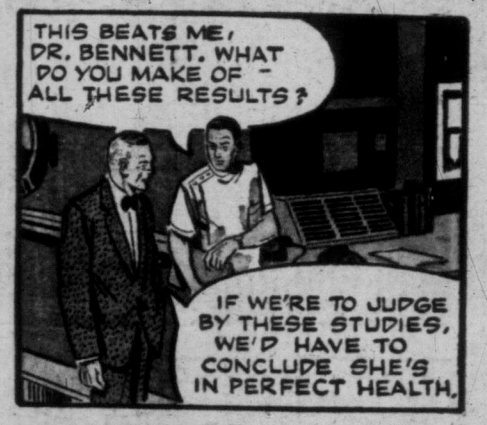

Top Coverage, Colorful Features, Best in Action Pictures Are Trademarks of Times Sport Pages. Columns by Denny Boyd and Doug Peden, also Jeff Keate's Daily Cartoon "Time Out"

Victoria Daily Times

VICTORIA, B.C., SATURDAY, NOVEMBER 17, 1956 15

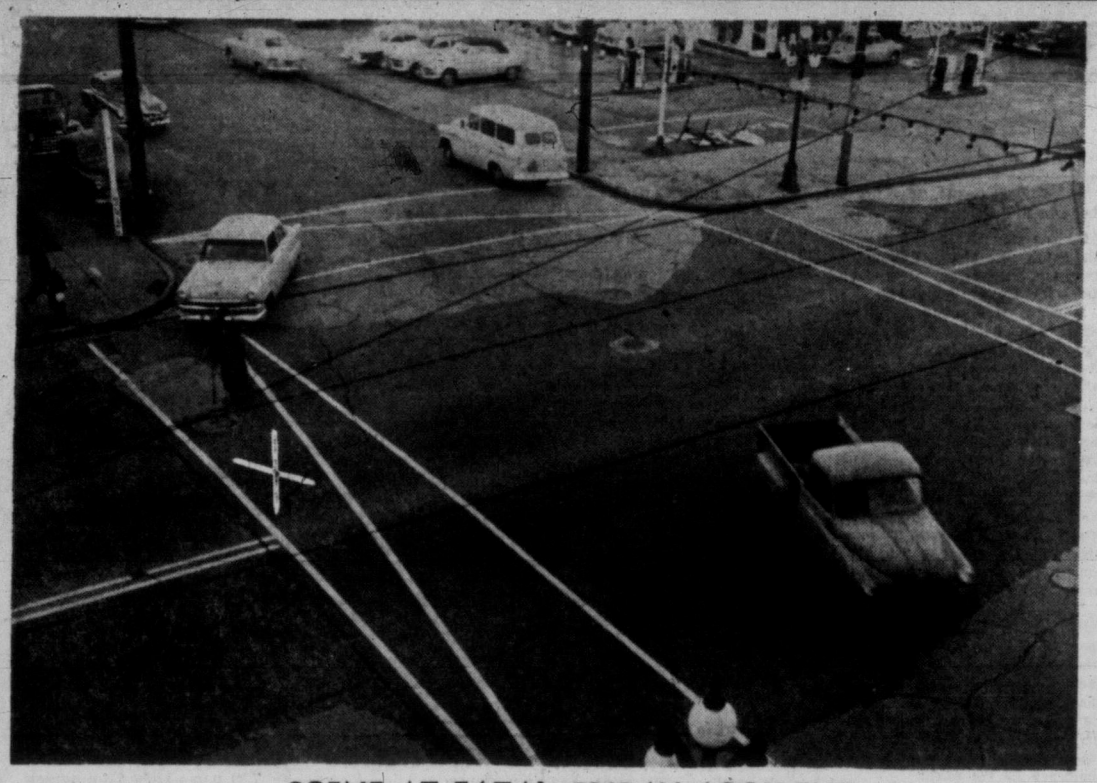

SCENE AT FATAL FRIDAY ACCIDENT

Intersection of Douglas and Herald Streets was the scene Friday afternoon of the Greater Victoria area's 17th traffic fatality of 1956. Two other pedestrians in the crosswalk were injured when they were struck by a truck in the area marked by an X. The accident occurred during a downpour just after 4 p.m.

Woman Dies as Trio Hit at Intersection

Inquest Set For Tuesday

One woman was killed and two other persons injured late Friday afternoon when they were hit by a truck as they crossed a downtown intersection.

Mrs. Gracie White, 58, of 429 Quebec, died in St. Joseph's Hospital at 7 p.m., three hours after the accident at Douglas and Herald Streets.

An inquest into her death will be held at 10.30 a.m. Tuesday at McCall Bros. Funeral arrangements will be announced later.

Mrs. White's husband, William Harold, 67, was reported in "satisfactory" condition in St. Joseph's at noon today with fractured ribs and abrasions.

Third person injured was Mrs. Leona Daniels, 63, of 941 Cloverdale, a friend of the Whites who had been shopping with them at the time of the accident.

Mrs. Daniels was reported in "fair" condition with arm, leg and head injuries.

Police said the three were crossing Douglas Street in an easterly direction from the southwest to the southeast corner when they were struck, and the truck was travelling in a southerly direction on Douglas.

Driver of the truck, a Dowell's Cartage van, was identified by police as Herbert Roberts, 20, of 997 Dunsmuir.

DURING RAIN

The accident occurred at 4.10 p.m. during a heavy rainstorm, described as almost a cloudburst.

Police said five other traffic accidents occurred during the storm between 3 p.m. and 6 p.m., but none of these resulted in injuries.

The Whites, accompanied by Mrs. Daniels, had just purchased a pair of shoes for Mr. White and were crossing the street to the Hudson's Bay Company store.

Mr. White, who walks with a cane, was knocked about 20 feet by the impact, while the two women were lying about 10 feet from the crosswalk.

Eyewitnesses said Mr. White was able to stand up with the assistance of police officers and walk over to the ambulance.

The Whites' car was found later in the evening parked on Douglas Street.

Besides her husband, Mrs. White is survived by three brothers and one sister.

Her death was the sixth traffic fatality of the year in the city and the 17th of the year in the greater Victoria area.

AUTHENTIC CHINESE OPERA COSTUMES will be worn at the Chinatown Lions' "Lantern Festival" Wednesday by Lion Jack Tang, a "Tiger-General"; Bessie Tang, centre, an "Empress," and Violet Yuen as "Purity."

BETWEEN TIMES

By

MONTE ROBERTS

Our Very Own Guide to World Crisis

(After exhaustive study of the interpretive reports pouring into this newspaper from pundits all over the world, Between Times has prepared the following handy-dandy all-purpose analysis of what is Really Happening.)

WASHINGTON—The international situation, as evaluated here by high-ranking officials of the State Department, appears to be becoming more international than ever.

A very high-ranking official, who does not wish to be quoted but who is, indeed, very rank, had this to say:

Quote don't quote me unquote.

But other high-ranking officials take a less grim view of the situation although they do state the situation might be grim depending on how you view it.

As for United States participation intervention and concommitance, high-ranking officials are largely silent when they are not talking which is mostly.

Things are apt to get better before they get worse unless they get worse before they get better.

OTTAWA—Tension is mounting here as this senior nation in the Commonwealth feels the pull between the ties of the motherland and the ties of other lands.

Official circles freely admit that is what they are going around in. Circles. Officially.

Nevertheless, a usually reliable source stated, off the record, and exclusively to this reporter quote no comment unquote.

This, undoubtedly, certainly indicates.

LONDON—Once more this tiny city of less than 20,000,000 people is once more the focal point of a world crisis, even as it was when it was an even tinier city of less than 10,000,000 people and Ben Jonson was inventing the coffee house.

Many of the more serious minded members of high official circles are today reflecting on the invention of the coffeehouse as they sip their morning cup of tea.

It is not inconceivable that what was left undone was to fail to stop the coffee house, what with coffee being a Middle East sort of thing, you know, and not really British.

On the other hand, some informed sources say (although they refuse to be quoted), the United States has coffee houses, too, and after all, you know, don't you? That is. I mean to say.

MOSCOW—The feeling here is (CENSORED).
However, (CENSORED).
But on the other hand (CENSORED).
All other considerations notwithstanding, it seems safe to predict (BANG!).

NATIONAL ECONOMIST and twice adviser to the B.C. government on matters fiscal, Dr. H. Carl Goldenberg, Montreal, visited here Friday. The visit was unofficial and had no significance concerning provincial matters, he said. Dr. Goldenberg was author of a report on B.C.'s provincial-municipal relations in 1946 and in 1953 prepared B.C.'s case for more federal financial aid.

58-MPH Wind Lashes City

Winds gusted up to 58 mph here at 7.30 p.m. today, topping a 12-hour period of a steady 40 to 43-mph blow.

In the Queen Charlottes the wind was gale force between 75 and 80 mph, and up and down the coast all small craft took refuge. Gale warnings were expected to be lifted later today. No craft damage was reported.

It was the windiest time Victoria has had this year. In September gusts reached a top of 56 mph for a short period.

Ovenight rain was about one-half an inch here and on the Island's west coast 1½ inches.

Frost is expected here tonight, in low areas and weekend weather will be good with clear skies.

A B.C. Electric pole tumbled in Sooke and a number of calls were received from householders who had home electrical service interrupted.

B.C. Forest Yield Down From Last Year

Production in B.C. forests to the end of September—a massive 2,298,945,014 board feet—was down about 15 per cent from the 2,686,222,752 board feet cut in the first nine months of last year, the lands and forests department announced today.

Total for the month of September alone was 288,654,359 board feet, well down from the 355,038,406 feet cut in September last year.

Vancouver Forest District, which includes Vancouver Island, was the big producer, having logged 197,842,054 feet in the month. In second place was the Kamloops district with 32,135,481 feet, and Prince Rupert turned out 24,651,523 feet. Trailing were Nelson, 21,291,313 feet; Fort George, 9,193,089 feet, and Prince Rupert interior, 3,540,899 feet.

Douglas fir dominated the Vancouver district production for the month with 71,461,361 feet, but hemlock was close behind with 64,641,434 feet. Cedar was cut to the extent of 36,430,467 feet, and the balsam total was 19,870,132 feet. Making up the remainder were small amounts of spruce, white pine, yellow pine, cypress, hardwood and cottonwood.

Taking the province as a whole, and despite the paucity of fir in the Prince Rupert district, Douglas fir was still the leading variety with total production in September of 105,648,731 feet. Hemlock was in second place with 77,964,303 feet, and cedar third with 42,938,419 feet.

Balsam was fourth with 22,197,626 feet, and spruce was close behind with 22,100,496 feet. Other varieties listed in the provincial total were lodgepole pine, white pine, yellow pine, cypress, larch, hardwood and cottonwood.

Judgment Reserved In Breach Of Trust Suit

Judgment has been reserved in a $35,000 breach of trust suit heard in Supreme Court here this week by Mr. Justice J. G. Ruttan.

The $35,000 was asked by Mr. and Mrs. Herschell R. Harrison who claims their 100-acre estate near Duncan was sold from under them by Mrs. Harrison's mother, Mrs. Laura Lucas, of California. The property was sold to Mr. and Mrs. David Chase, also of California, who are defendants with Mrs. Lucas.

The estate, Kent Place, was bought by Mrs. Lucas for Mr. and Mrs. Harrison in lieu of monthly payments from a family estate, court was told.

Bennett Away To Ottawa For Hydro Talks

Premier Bennett left for Ottawa today to press for an early settlement of international problems confronting hydro-electric development on the Columbia River.

He also will discuss terms for a new federal-provincial tax-sharing agreement for the next five years. The present agreement expires at the end of March.

The premier will ask for increased federal aid for the Pacific Great Eastern Railway and the Trans-Canada Highway.

He will be accompanied on the Ottawa trip by Attorney-General Robert Bonner and Deputy Finance Minister J. V. Fisher.

IMBIBERS PAY MORE NEXT WEEK

Prices of rye whisky, gin and rum sold in B.C. liquor stores are expected to go up next week.

Informed sources said an order from the B.C. cabinet authorizing the new prices is likely within the next few days.

Price increases have been under consideration by the cabinet ever since Canadian distilleries raised wholesale prices last month.

Two weeks ago the Alberta Liquor Control Board raised its prices on rye whisky by 30 to 50 cents a bottle, gin by 30 cents and rum by five cents.

Three Votes For Saanich

Steps to include three referendums in next month's Saanich election likely will be taken by council at a meeting Monday night.

Ratepayers will be asked to approve Greater Victoria school building program valued at $5,600,000, half of which will be paid for by the province and the remainder divided between the municipalities in ratio to municipal assessments.

Of the total cost, about $2,500,000 will be spent in Saanich alone.

WATER VOTE

Permission will be sought to use a $43,000 surplus from completed waterworks projects on a proposed $200,000 waterworks program. It is planned to issue debentures for $150,000 and provide the remaining $7,000 out of the current program.

Finally, the electors will vote on whether they favor continuation of Victoria-Saanich investigations aimed at providing a joint municipal hall and pooled selective services.

Regular meeting time will be delayed 10 minutes to allow a public hearing at 7.30 p.m. to hear submissions concerning an application to rezone residential property to commercial in the Cordova Bay area.

WEDNESDAY AT SIROCCO

Lantern Festival Set by Chinese

Shades of the exotic East will move into the Club Sirocco next Wednesday with the Chinatown Lions Club first "Lantern Festival."

Mrs. Percy Scurrah, wife of Victoria's mayor, will open the affair at 2 p.m.

The colorful festival will feature a "Chinese bazaar" with sale of Chinese foods and curios and Chinese fortune telling until 5 p.m.

In the evening, from 7 to 11, top Chinese artists from Victoria and Vancouver will present a stage show.

Among the performers will be world's champion yo-yo player Harvey Lowe of Vancouver and three young magicians, just out from China, whose bag of tricks includes acrobatics on broken glass.

EXPENSIVE COSTUMES

Chinese opera costumes worth thousands of dollars will be paraded by wives of the Chinatown Lions in a pageant at 8 p.m.

Even the Lions "cubs" will get into the act with a Chinese "dolls' dance" in the evening.

Bazaar stalls will display dolls of all nations, Chinese art and curios, Chinese home cooking and delicatessen, toys and novelties, sewing, fruits and flowers.

Tickets may be obtained at the Hudson's Bay Company Monday and Tuesday or at the door.

Pair Admits Bowladrome Burglary

Two men pleaded guilty in city police court today to breaking into Capital City Bowaldrome, 966 Yates, overnight.

Thomas Norish and Richard Gray were discovered in the upstairs of the building at 4 a.m.

They were carrying a screwdriver which they had used to force open a rear window.

Prosecutor Alan Bigelow said Gray had a long record of similar offences.

Both men were remanded to Monday for sentence.

History of New Zealand and the Maori race will be outlined by Dr. Olga Jardine at a meeting of the St. Mary's Church, Oak Bay, men's guild in the parish hall, Thursday, at 8 p.m.

MONDAY MEETINGS

Toastmasters No. 831: Pacific Club, dinner at 6 p.m.

Esquimalt Council: Municipal Hall, 7.30 p.m.

ASK The TIMES

Q.—Where is Estevan Point? Why are temperatures always given from there in weather reports?—M.P.G.

A.—The point is on the south side of the Hesquiat Peninsula, west coast of Vancouver Island in north latitude 49, west longitude 126, between Barkley Sound and Clayoquot Sound. The weather reporting system of Canada is an extensive one, befitting the vast size of the country. Director William Mackie of the Gonzales observatory explains that to devise the most economical method of producing the desired results, the government sometimes uses staffs already in existence instead of establishing new meteorological stations. For many years there has been a radio station at Estevan Point, and as the men are on full-time duty the meteorological service simply makes use of them to record the temperatures, the wind velocity, the precipitation and other data.

Q.—What was the origin of the name of the Bay of Fundy?—F.D.A.

A.—"The name," says the Cyclopedia of Canada, "probably was derived from the Rio Fondo, the deep river of early Portuguese maps. Monts named the bay in 1640 La Baie Francoise, but in 1612 Biard described it as Baie de Fundy."

Anyone wishing a question answered is invited to send the problem along to The Times, addressed to "Ask The Times" Editor. Questions and answers will be published daily.

All questions should deal with matters of fact and be of general interest. The Times does not undertake to solve conundrums.

TOPICS OF THE TIMES

Plans for the proposed new $250,000 municipal building for Oak Bay likely will be studied at a meeting Monday of Oak Bay council.

It is not yet known for certain if the money by-law will be presented at the municipal elections this December, but this point is also expected to be decided soon.

The scheme is to build the new hall on the site of the old Oak Bay High School which is being demolished.

★ ★ ★

Brentwood College Old Boys' Association holds its annual reunion tonight at 6 in Empress Hotel Brentwood Room. Members will meet for a memorial service in Brentwood Chapel Sunday morning.

★ ★ ★

Annual reunion dinner of the Seventh Battalion Association will be held in the Glenshiel Hotel, 606 Douglas, Saturday, Nov. 24, at 7 p.m.

All who served at any time in the battalion can attend and take a guest. Those attending should notify the secretary, Dave Donaldson, at 4-2486, or Jack Davey at 3-5501.

Members of the 5th Medium Battery, RCA, and CWAC personnel will present an hour-long musical program for children at Queen Alexandra Solarium Sunday at 2 p.m.

Master of ceremonies will be Lieut. Frank Dunn. The project was organized by Sgt.-Maj. Len Griffiths and bandsman Walter Painter.

★ ★ ★

Thieves who broke into the J. R. Pope Business Machines office, 614 Trounce Alley, escaped overnight with a cheque-writing machine.

They broke in by smashing a rear window and releasing a bolt on the door.

★ ★ ★

Cmdr. William M. Kidd, 35, of Vancouver, has been appointed executive officer of HMCS Venture, junior naval officers' training establishment at HMC Dockyard, Esquimalt.

He was formerly commanding officer of the frigate HMCS Lanark, based at Halifax.

Cmdr. P. H. Cayley, 32, of Toronto, succeeds him in command of the Lanark.

★ ★ ★

Single vacancy on Saanich police commission will be contested next month by incumbent George Askey and 1955 candidate Lionel Speller, who was defeated narrowly by Stanley Eden.

Mr. Speller, 38, who resides at 3416 Bethune, confirmed his candidacy today.

He considers it "most important that we have more men" on Saanich police force. "In other words, we're being taxed for service which is not being adequately supplied."

★ ★ ★

A youth who admitted smashing in the window of a parked automobile with his heel was remanded in city police court today to Monday for sentence on a charge of wilful damage over $50.

Richard Cann was arrested by a police constable who saw him kicking at the car parked on Douglas near Beacon Hill Park early today.

Damage was estimated at $75.

★ ★ ★

Traffic was blocked on West Saanich Road for a short time late Friday night when a lumber truck rolled over, spilling its load across the road.

Driver Sucha Singh of Duncan was uninjured. Police said the truck tipped over at a curve near Verdier.

★ ★ ★

UBC film entitled "The Age of Turmoil" will be shown at a meeting of S. J. Willis PTA in the school auditorium Tuesday at 8 p.m.

Miss Marjorie Smith of UBC will conduct a discussion period following the showing.

Trustee Walter C. Thompson will explain the proposed school referendum.

Stone Wall Crash Injures Sailor, Wrecks Automobile

A young naval rating was in "satisfactory" condition in Royal Jubilee Hospital today with injuries received when the car he was driving crashed off the Patricia Bay Highway late Friday night.

The driver was identified as Joseph Perrit believed stationed at Pat Bay.

Police were still investigating the accident today.

It occured in Central Saanich near Amity Road, about three-quarters of a mile north of Mount Newton Crossroad.

Perrit was found lying in a ditch beside the highway at about 11 p.m.

The late-model car was a "total wreck" after crashing into a stone wall. Police said it apparently went into a skid before swerving off the road, hurling Perrit out.

Police said Rear-Admiral J. C. Hibbard (Ret.), and his wife discovered the accident, as they were driving along the road.

SOME LIKE HIM, SOME HATE HIM, BUT ELVIS' SONGS RAISE $1,000

About 1,300 Victorians who heard the "compelling" rhythms of Elvis Presley Friday night for 10 solid hours, pledged $1,000 to a local radio station children's Christmas Party Fund.

Some were compelled to phone for Presley to continue. Some were compelled to beg he be stopped. Dollarwise, donations from the pro-Presley faction outweighed the anti-Elvis gifts five to one.

Forty-three different recordings were worn thin by constant repetition between the hours of 5 p.m. and 3 a.m. when the disc jockey, Norm Pringle, pranged out.

NEWS OF CITY CHURCHES

Young People's Day Theme at Fairfield

National Young People's Day will be observed at Fairfield United Church Sunday when members of the Young People's Union will take the morning service.

Miss Betty Anne Sutherland, Fairfield YPU representative, and two other Victoria delegates, Ireta Thorpe and Nora Wolfe, will be the main speakers.

Other parts of the service will be taken by Jim Leslie, Pauline Archer, Barbara Oliphant and Lawrence Morrical. YPU members, Carol and Frances Keifer, will sing a duet.

Evening subject of Rev. Tom R. Haythorne will be "Life's Perfume."

Fairfield United Church Canadian Girls in Training will take part in a dedication candlelight program at the close of the service. CGIT pins will be presented.

★ ★ ★

Services at St. Mary's Anglican Church, Metchosin, and Holy Trinity Church, Sooke, will be conducted Sunday by Archbishop Harold E. Sexton. Holy Communion will be celebrated in the Metchosin church at 11 a.m., and Sooke Evensong will be held at 3 p.m.

★ ★ ★

Chaplain of the Missions to Seamen in Vancouver, Rev. Stanley Smith will preach at matins in Christ Church Cathedral Sunday morning. Holy Communion will be celebrated at 7 and 8 a.m. Choral Eucharist will be sung at 11.

★ ★ ★

Rev. C. M. Hubbard, junior assistant priest, will preach at Evensong, and Rev. George W. Lang will take Evensong at James Bay Hall.

★ ★ ★

Job's Daughters will attend the morning service at St. John's Anglican Church when Canon George Biddle's sermon topic will be "After Death—What?" Breakfast in the fireside room for all young people will follow Holy Communion at 8 a.m. Family service will be held at 9.30 a.m.

★ ★ ★

Services at St. Andrew's Presbyterian Church will be conducted by the Very Rev. J. L. W. McLean, MA, DD. His morning sermon will be "Managers for God" and the evening, "Jesus Discusses—Ways and Means."

★ ★ ★

Rev. E. Laura Butler will preach the morning sermon at Metropolitan United Church, which will be broadcast over CJVI.

★ ★ ★

Dr. A. K. McMinn will conduct the morning service in Brentwood United Church Sunday at 11 a.m.

★ ★ ★

"Putting Limits on God" will be the subject of Rev. C. Leighton Streight for the morning service at First United Church. This service will be broadcast over CKDA at 11.05.

Rev. A. I. Higgins will continue his sermon series on "Victory" at the evening service with "Victory Over Frustration."

A church social, sponsored by the Wednesday Night Couples' Club will be held in the church hall Friday at 8.15 p.m.

★ ★ ★

Continuing his series on current events, Dr. J. B. Rowell will discuss "The Folly of the Nations in Exchanging Blueprints With Russia, and God's Warning From the Old Testament" at the evening service in Central Baptist Church. His morning subject will be "Believers as 'Fishers of Men'."

★ ★ ★

"Possessing the Mind of Christ" will be the theme of Rev. C. G. McKenzie's sermon at Victoria West United Church Sunday at 11 a.m., and in James Bay United Church at 3 p.m.

★ ★ ★

Rev. Douglas B. Carr will preach at both services in Centennial United Church Sunday. His sermon topic of the morning will be "God's Life Line." In the evening Mr. Carr will preach on "Aspirin Tablet Religion," third in his series on "Kinds of Religion."

★ ★ ★

Rev. Thomas L. W. Lanceley has chosen "God, Pain and Us," and "Hymns We Like" as his Sunday sermon subjects at Belmont Avenue United Church.

Special service for teenagers and young married couples will be held at the Glad Tidings Tabernacle Sunday at 7.30 p.m. The boys' brass band and church choir will be in attendance. Subject of Rev. C. B. Smith will be "The Love of Absolute Devotion."

His subject at the morning service will be "New Testament Priests."

★ ★ ★

At First Baptist Church Rev. G. R. Easter will continue two series of meditations. Title of his morning sermon is "A Wedding and Jesus." In the evening his sermon will be "Getting On With People."

★ ★ ★

Guest speaker at Emmanuel Baptist Church Sunday morning will be Percy Wills. "Four Things God Wants You to Know" is the title of his sermon. E. C. Williams will preach at the evening service on "Seven Fools."

★ ★ ★

"Jesus The Light of the World" and "Walking Through Life With God" will be the Sunday sermon subjects of Rev. Cecil Barner at Douglas Street Baptist Church.

★ ★ ★

Rev. A. F. Grobe will speak on "Christ Our Mediator" at the morning service in First Church of the Nazarene Sunday. His evening subject will be "When Christianity Begins."

★ ★ ★

Rev. Emma M. Smiley will speak at both services at Victoria Truth Centre Sunday. In the morning her subject will be "The Will-not-to-Believe" and in the evening, "Why Grow Old."

SPCA Guest List

(A Times service for those seeking lost pets, and those wishing to acquire pets. Animals up for adoption at the Society for Prevention of Cruelty to Animals shelter, 111 Wilson, can be secured for a nominal donation to the SPCA. Telephone 3-6814, 9 a.m. to 5 p.m. for information.)

READY FOR ADOPTION: Three pups—and you'd better hurry—seven weeks old, coal black, round and fat as butter balls. Mother is purebred setter but . . .

Nearly as young, and still a playful puppy, is smoky. Only nine weeks old, a black almost-spaniel.

Bing is 90 per cent Dalmatian, handsome in black and white, a good doggie in every way with one exception . . . he chases cattle. If you don't have any cows in your back yard, Bing's for you.

Laddie is three years old, a beautiful golden colored Alsatian. Spayed.

With a black shiny coat and a handsome head, Rastus is a decorative combination of Labrador and setter. Very good with children.

Och, ay, and here's a bonnie doggie—black and brown Scotch collie. Treve is the name, age 3½ years, very patient with children and a good watchdog.

Spayed female 99 per cent collie, a real beauty from artistocratic nose to bushy tail. Five years old, good with kids, an alert watchdog.

Short-haired terrier type, male, three years old. Name's Fatso, but he isn't really.

Light brown spaniel, spayed, two years old, good with kids. Ask for Randy.

New Name!
Personal FINANCE CO.
IS NOW
BENEFICIAL FINANCE CO.
Same pleasant people . . . same friendly service. Only the name has changed.
Loans $50 to $2500 at 178 BENEFICIAL FINANCE CO. offices throughout Canada
BENEFICIAL LOANS
BENEFICIAL FINANCE CO.
OF CANADA

FREE PARKING
For the Convenience of Friends Attending Funerals We Have Arranged for
FREE PARKING AT LOT, NEXT TO CHAPEL GARDEN
Ask for Your Check From Parking Lot Attendant
HAYWARD'S CHAPEL
Est. 1867 734 BROUGHTON Phone 3-3614

REV. A. I. AVERY

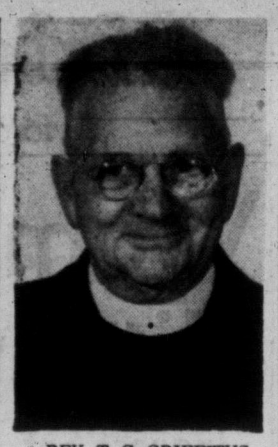

REV. T. G. GRIFFITHS

St. Aidan's Marks 83rd Anniversary

Eighty-third anniversary as a congregation will be celebrated at St. Aidan's United Church Sunday.

Fifteen new members will join the church at the morning service when Rev. A. I. Avery will be assisted by Rev. T. G. Griffiths, minister of the church from 1933 to 1950.

The present church at the corner of Cedar Hill and Richmond, was opened in 1894, but the congregation dates back to 1873 when the Rev. Simon McGregor, MA, then minister of St. Andrew's Presbyterian Church, opened a service and Sunday school in Cedar Hill schoolhouse.

In 1925 the congregation voted to join the United Church of Canada.

Minister of the church since July, Mr. Avery will speak on "Counting Heads or Winning Souls" at the morning service.

In the evening a special panel will discuss "Indian Work in Western Canada."

Dr. P. W. Head will outline medical work among Saskatchewan Indians; Rev. Joseph Jones, Indian education in Manitoba; Mrs. Jones, missionary projects in Ahousat, B.C., and Rev. W. Cantelon, missionary work in Alberta.

REPRESENTATIVE of the British and Foreign Bible Society, Frank J. Martens (above) will address a meeting in the Esquimalt Salvation Army Citadel Sunday at 7.30 p.m. Sally Ann band and songsters brigades will present a program of music. Morning service will be conducted by Sr. Capt. C. Frayn.

New Rector At Cordova Bay Preaches Sunday

Newly-appointed rector of St. David's-by-the-Sea, Cordova Bay, Rev. R. J. Welsh will preach his first services in the church Sunday.

Parishioners have been invited to meet Mr. and Mrs. Welsh at an afternoon tea in the Guild Rooms Sunday from 2 to 5 p.m.

The new rector replaces Rev. D. C. O'Connell, who has accepted an appointment at St. John the Baptist Episcopal Church, Ephrata, Wash.

STUDY IN GERMANY

Students from 92 countries were registered at West German universities in 1956.

CHURCHES

LUTHERAN

HOPE LUTHERAN CHURCH (Missouri Synod)—"A Church of the Lutheran Hour"—Chambers Street and Princess Ave. (off Cook). Sunday school 10 a.m. Morning service 11 a.m. Special voters' meeting 8 p.m. Langford services every second and fourth Sunday in the month in St. Matthew's Anglican Church. C. C. Janzow, pastor. 3-8535.

GOOD SHEPHERD LUTHERAN MISSION (U.L.C.A., Western Canada Synod). Service and Sunday school, 1 p.m., St. Alban's Church, Ryan at Belmont. Rev. J. E. Bergbusch D.D. 5-2151.

GRACE LUTHERAN CHURCH. "The Church of All Nations." Sunday school, 9.45 a.m. the service, 11 a.m. Temporarily in the Y.M.C.A., 1202 Blanshard. Speaker Pastor Paul Hoch.

GOSPEL HALLS

BETHESDA GOSPEL CHAPEL
Corner Oak Bay Ave. and Davie St.
Sunday—
9.45 a.m.—Sunday school.
11.15 a.m.—Remembrance Feast
7.30 p.m.—Evening Gospel Service. Speaker, Mr. Sidney Pike.
Wednesday—
8.00 p.m.—Prayer service.
8.30 p.m.—Scripture study from 5th chapter of Acts.

OAKLANDS GOSPEL HALL, corner Hillside Avenue and Cedar Hill Road
Sunday—
10.00 a.m.—Sunday school and Bible classes.
11.30 a.m.—Worship, Breaking of Bread.
7.30 p.m.—Gospel service. Speaker Mr. S. Oliver.
Thursday—
2.30 p.m.—Women's Gospel meeting; speaker Mrs. P. Jeffrey.
8.00 p.m.—Prayer and Bible study.

VICTORIA GOSPEL HALL
835 Pandora Avenue
11.00 a.m.—Worship and Breaking of Bread.
9.30 a.m.—Sunday school.
7.30 p.m.—Gospel service; speaker, Mr. Alex Sutherland.
8.00 p.m. Tuesday, Bible reading.
8.00 p.m. Thursday, prayer meeting.
7.00 p.m. Friday, "The Children's Hour." All boys and girls invited.

SPIRITUALIST

THE FIRST UNITED SPIRITUALIST CHURCH, 725 Courtney St.
Sunday, Nov. 18, 1956, at 7.30 p.m. Rev. E. Wiffen of Vancouver will be the speaker.
Friday, Nov. 23, at 8 p.m. The church circle.

OPEN DOOR SPIRITUALIST CHURCH, 1600 Cook St. Sunday, 11 a.m., worship and children's hour; 7.15 p.m. singspiration; 7.30 p.m. Mr. G. R. Tingley, speaker. Thursday 8 p.m. spiritual healing and greetings. Co-pastors: Revs. Harold (MaB.) and Elsie Moore. "Pray Without Ceasing." 1 Thess. 5:17.

CHURCH OF LATTER DAY SAINTS

THE CHURCH OF JESUS CHRIST OF Latter Day Saints, C.C.F. Social Hall, corner Richmond and Cedar Hill Crossroad. Sunday school service at 10.15 a.m. Evening service 7 p.m. Phone 4-1327. Everybody welcome.

CHURCH OF CHRIST

CHURCH OF CHRIST
1620 Fernwood Road
Bible study, 10.30 a.m.
Gospel service, 7.30 p.m.
Phone 9-3743

CHURCH OF GOD

COOK ST. HALL
1833 Cook St.
Lord's Day—
School for children, 2 p.m.; Gospel service 7.30 p.m. All welcome.

CHRISTADELPHIAN

CHRISTADELPHIAN, Orange Hall, 725 Courtney Street. Sunday morning, 11 o'clock. Secretary, 4-8293.

SOCIETY OF FRIENDS

SOCIETY OF FRIENDS (QUAKER), 1831 Fern Street, off Fort. Sunday meeting for worship, 11 a.m. Visitors are welcome.

QUADRA BIBLE CHAPEL
Tolmie Ave. and Jackson St.
Sunday—
9.45 a.m.—Sunday school.
11.00 a.m.—Morning service. Mr. Peter Smart.
12.00 noon—Breaking of Bread.
7.30 p.m.—Evening Service. Mr. E. A. Harrison.
Wednesday—
8 p.m.—Tape recorded address by Mr. G. C. D. Howley editor of the "Witness" "Principles and Practices of the Church."
Friday—
8 p.m.—Young Peoples.
Special Children's Meetings, Monday through Friday at 6.45 p.m. with Mr. H. C. Sheppard. All boys and girls welcome.

YOU SAID TO ME-

A Sunday message of help and comfort for those puzzled, depressed or low in spirit.

By ETHEL TULL

You said to me, "I've never been as happy in my life as I've been in the last few months."

I know why you feel that way, and I am sure you will allow me to share with other young folks the story of your happiness.

It began with a wonderful experience you had which was shared by a close friend. You had both come into a new way of life, and all your ideas and desires were changing. You had not lost your love of fun and gaiety, but there was a new meaning to it all. You knew what it meant to check your lives, under the scrutiny of the Holy Spirit, with the absolute way taught by our Lord Jesus Christ, and you wanted to count for something in the great battle being fought in the world between the material and the spiritual.

Then you found that you loved each other, and it seemed to be part of God's plan for you both that you should build a home together. He taught you that the foundation of a home that would last must be perfect honesty, purity, unselfishness, and love; and the love must be so great it would embrace all the world.

So you started on the great adventure together, and you found that the partnership meant sacrifices on both sides. Often apologies were needed for hasty speech or unwise action, but the daily sharing of thoughts and feelings kept your hearts and minds in touch with each other, and your Quiet Times kept you both in touch with God.

You found joy and fun and happiness in being part of a great fellowship working together to try the new way of life. You have not much money, but that doesn't seem to matter. You know you are on the right road, and no matter what mistakes you may make, or what trials may come to you, God will be there to guide you to new visions and new heights.

Church Filled For Funeral Of Sooke Pastor

SOOKE — Parishioners and friends filled Knox Presbyterian Church to capacity Thursday at the funeral service for Rev. Robert H. Lyttle, former pastor, who died Sunday just five months after his retirement.

Taking part in the services were Rev. E. G. Thompson, moderator of Victoria Presbytery; Very Rev. J. L. W. McLean, DD, of St. Andrew's Presbyterian Church, Victoria; Rev. T. H. McAllister, Gorge Presbyterian Church; and Rev. Robert Wray, Mr. Lyttle's successor in Sooke.

The funeral service was the first held in the new church, erected mainly through volunteer labor during the six years Mr. Lyttle was in charge. It was dedicated five months ago.

Interment was made in the churchyard cemetery.

Baptist Heads Church Council

Toronto Baptist clergyman, Dr. Emlyn Davies of Yorkminster Baptist Church was elected president of the Canadian Council of Churches at a meeting in Kitchener, Ont., Friday.

Four vice-presidents, all of equal rank, were named. They are Rt. Rev. Finlay Stewart of Kitchener, moderator of the Presbyterian Church; Rev. E. E. Hallman of Waterloo, minister of Emmanuel Evangelical United Brethren Church; Rt. Rev. H. D. Martin of Prince Albert, Anglican bishop of Saskatchewan; and Rt. Rev. J. S. Thomson of Montreal, moderator of the United Church of Canada.

Jehovah's Witness Meetings Sunday

Jehovah's Witnesses will hold the following meetings Sunday:

East congregation: Kingdom Hall, 7 p.m. C. Brown will give a public talk on "This Means Everlasting Life."

West congregation: Boilermaker's Hall, 7 p.m. C. Bridal will speak on "The Bible's Answer to Modern Day Living."

Langford congregation: Langford Community Hall, 7 p.m. P. Nelson will talk on "Which Church Did Christ Establish?"

South congregation: Kingdom Hall, 2.30 p.m. Public talk by D. Porter on "Training Children for Life."

Canadian NATO Delegation Leaves

OTTAWA (CP) — A 14-man all-party delegation took off by RCAF plane Friday for Paris to attend the annual meeting of the NATO Parliamentary Association which stresses the economic side of the Atlantic Alliance.

The party includes eight Liberals, four Progressive Conservatives and one member from each of the CCF and Social Credit parties.

PARKDALE CHURCH
3281 Harriet Rd.
(Independent - Evangelical)
Services: 11.15 a.m.—7 p.m.
Sunday School at 10.00
Friday—8 p.m.
Members of Victoria I.S.C.F. Group to conduct Sunday Evening Service.
Visitors Welcome

Foursquare Gospel Church
891 Esquimalt Rd. 4-1910
Co-Pastors: Rev. J. C. McClenahan, Rev. P. C. McClenahan
9.45 a.m.—Sunday School
11.00 a.m.—Morning Worship
6.30 p.m.—Young People
7.30 p.m.—Evangelistic Service
A Welcome to All

FREE METHODIST
1620 Cook St. Phone 3-1535
Rev. C. P. Stewart, Pastor
9.45 a.m.—Sunday School Hour
11.00 a.m.—Morning Worship
7.30—Evening Worship
The Voice of Early Methodism

CHRISTMAS PROGRAMME BOOKS 35c
Recitations, Dialogues, Plays, etc.
CHRISTIAN BOOK ROOM
612 FORT NEXT CNR
Write for Free 64-Page Catalogue

CHRISTADELPHIAN
CHRISTADELPHIAN HALL
Blanshard at Kings
Public Lecture, 7.30 p.m.
Subject:
"Britain in Prophecy"
Morning Meeting, 11 o'Clock
Sunday School, 9.45 a.m.
You Are Sincerely Welcome

Church of Our Lord
Victoria's Historic Church
REFORMED EPISCOPAL
Humboldt and Blanshard Streets
Organist: J. Ingram Smith
Rev. S. C. Rawlinson
11.00 a.m.—Morning Prayer
Rev. C. R. McGillvroy
7.30 p.m.—Holy Communion
Bishop D. A. G. Rankilor

First Church of Christ, Scientist
CHAMBERS ST. and PANDORA AVE.
A Branch of The Mother Church, The First Church of Christ, Scientist in Boston, Massachusetts
SUNDAY SERVICES
11.00 a.m. and 7.30 p.m.
Subject:
"SOUL AND BODY"
SUNDAY SCHOOL
11.00 am.
TESTIMONIAL MEETING
Wednesday, 8.00 p.m.
FREE PUBLIC READING ROOM AND LENDING LIBRARY
604 Broughton Street
ALL ARE WELCOME
"The Monitor Views the News" Over KGO 810 kcs every Sunday at 10.15 p.m.

METROPOLITAN UNITED CHURCH
Pandora and Quadra
Ministers:
Dr. P. E. H. James
Rev. E. Laura Butler
Organist and Choir Master:
Mr. Frank H. Godley
11 a.m.
"THE GOSPEL ACCORDING TO YOU"
Preacher: Rev. E. Laura Butler
Soloist: Mrs. Jack Gillespie
Broadcast CJVI
7.30 p.m.
"YE SHALL BE MY WITNESSES"
A Youth Service; Speakers Misses Nora Wolfe, Betty Ann Sutherland, Ireta Thorpe
Soloist: Miss Colleen Erb
8.45 p.m.
Y.P.U. FIRESIDE HOUR
Church School as usual in all Departments, 9.45 and 11 a.m.
Nursery 11 a.m.
WE WELCOME VISITORS

BELMONT AVENUE UNITED
Belmont at Pembroke
Minister: Rev. T. L. W. Lanceley
Musical Director: Miss G. Mahaffy
Organist: Miss E. Ransom
9.45 and 11.00 a.m.—Church School
11.00 a.m.—"GOD, PAIN, AND US"
7.30 p.m.—HYMNS WE LIKE

Victoria West United Church
Fullerton and Raynor
Minister:
Rev. C. G. MacKenzie, B.A., B.D.
Organist and Choir Leader: W. P. McColl
Church School at 9.45
Morning Worship at 11.00
Sermon Theme: "Possessing the Mind of Christ"
Welcome to All

Gordon United, Langford
Old Island Highway
Rev. H. P. Davidson, B.A. Minister
Service 11.00 a.m.
"Missions and the World Crisis"
Soloist: Mrs. H. Wadams

St. Aidans United
Richmond at Cedar Hill Cross Road
Minister: Rev. A. I. Avery
Organist: Miss M. Vaughan, L.R.S.M.
9.45 a.m.—Sunday School
11.00 a.m.—"Counting Heads or Winning Souls"
7.30 p.m.—"The Indian Work"
A panel of:
Mrs. J. Jones speaking on Ahousat
Rev. W. Cantelon speaking on Alberta
Dr. P. W. Head speaking on Saskatchewan
Rev. J. Jones speaking on Manitoba

Fairfield United Church
Fairfield and Moss
Minister: Rev. Tom R. Haythorne
Music: Mr. and Mrs. Rodney Webster
11.00 a.m.—
National Young People's Service
Speakers: Betty Anne Sutherland, Ireta Thorpe, Nora Wolfe
7.30 p.m.—
"Life's Perfume"
Church School 9.45 a.m., except Beginners' Dept., 11.00 a.m.

Oak Bay United Church
Mitchell and Granite
Minister: W. W. McPherson, M.A., D.D.
Director of Music: T. Morley Harvey, F.T.C.L., A.R.C.M., A.A.G.O.
11.00 a.m.—"The Best of Life"
7.30 p.m.—Willard E. Ireland (Young People's Service)
9.45 a.m.—Senior School, Grade 4 and up
11.00 a.m.—Nursery to Grade 3
Hearing Aids Available

First United Church
Cor Quadra and Balmoral Rd.
MINISTERS
Rev. A. I. Higgins, B.A., B.D.
Rev. C. Leighton Streight, B.A.
Rev. R. McElroy Thompson, D.D.
Mr. and Mrs. J. Roberto Wood
Directors of Music
11.00 a.m.
"Putting Limits On God"
Rev. C. Leighton Streight, B.A.
Broadcast CKDA (1280)
7.30 p.m.
"Victory Over Frustration"
Rev. A. I. Higgins, B.A., B.D.
Soloist: William Gaetz
This Church is Fitted With Hearing Aids
Visitors Cordially Welcomed

Centennial United Church
Gorge Road near cor. of Douglas and Hillside
Minister: Rev. Douglas B. Carr, B.A., B.D.
Director of Music: Peter Copeland
Organist: Mrs. Margaret Wilmshurst
11.00 a.m.
"God's Life Line"
7.30 p.m.
"Aspirin Tablet Religion"
Third in series: "KIND OF RELIGION"
Rev. Douglas B. Carr at both services
11.00 a.m.—Church School, Baby Creche, Nursery
Hearing Aids Available
A Friendly Welcome Awaits You

THE SALVATION ARMY
737 Pandora
ANNUAL SONGSTER WEEKEND
Guest Speakers: Sr. Major and Mrs. J. Habkirk
Tonight, 8 p.m., Festival of Song and Music
Sunday: 11 a.m. and 7.30 p.m., Evangelistic Meetings
2.30 p.m. Sunday School—Classes for all ages.
CHRIST IS THE WAY FOR ALL TODAY!

Victoria British-Israel Assoc.
TUESDAY, November 20, 8.00 p.m., NEWSTEAD HALL, 734 Fort Street
Speaker—MR. CECIL SAVAGE of Vancouver
Subject—"GOD'S RELATIONSHIP TO ISRAEL"

EVANGELISTIC TEMPLE
Blanshard and Queens E. A. and EFFIE REYNOLDS, Co-Pastors
9.45 a.m.—Sunday School and Pastor's Bible Class
11.00 a.m., DEVOTIONAL 7.30 p.m., EVANGELISTIC
Salvation for the soul. Healing for the body. Power for Christian service. All welcome.
Midweek: Tuesday and Friday, 8.00 p.m.

KINGDOM MINISTRY (British-Israel)
Leader: Mr. A. A. Fryer Pianist: Mrs. Klingle, L.R.S.M.
Speaker: REV. CECIL SAVAGE, of Vancouver
with a GREAT KINGDOM MESSAGE
Sunday, 7.30 p.m., Newstead Hall, 734 Fort St.

VICTORIA ALLIANCE TABERNACLE
TATES STREET, NEAR COOK — REV. C. R. ALTON, PASTOR
11.00 a.m.—"The Characteristics of the Citizens of the Kingdom"
7.30 p.m.—Farewell services for outgoing missionary, Miss Wilma Arthur
This friendly church extends a cordial invitation for you to attend

Victoria Truth Centre
(Affiliate International New Thought Alliance)
"There is a solution to every problem"
MINISTER: REV. EMMA M. SMILEY
11.00 a.m.—"THE WILL-NOT-TO-BELIEVE"
11.00 a.m.—Children's Church of the Golden Key
7.30 p.m.—"WHY GROW OLD?"
Tuesday, 3.00 p.m.—Special Healing Service
Wednesday, 8.00 p.m.—"The Relationship in Treatment"
1801 FORT STREET

FAITH TEMPLE
1415 Blanshard Street Rev. G. L. Davis
WE WELCOME YOU
SUNDAY SERVICES
9.45 a.m.—Sunday School. Classes for all ages
11.00 a.m.—Morning Worship, Pastor—"Perfection"
7.30 p.m.—"What Is the Prophetic Significance of Egypt's Seizure of the Suez Canal?"
Special Notice
GREAT MISSIONARY SALE—Saturday, Nov. 17, 2 p.m., 1436 Government Street
also
ONE NIGHT ONLY, WEDNESDAY, NOOV. 21, 8.00 P.M.
Rev. O. D. Violette, air pilot and missionary to Eskimos
Pictures showing work among the Eskimos

ST. ANDREW'S PRESBYTERIAN CHURCH
Downtown—Douglas Street at Broughton
The Very Rev. J. L. W. McLean, M.A., D.D.
11 a.m.—"MANAGERS FOR GOD"
7.30 p.m.—"ENDS AND MEANS"
Organist and Choirmaster: C. C. Warren, L.R.S.M. A.T.C.M.
WE WELCOME VISITORS

The Church by the Lake
Elk Lake
11.00 a.m.
Morning Worship and Sunday School
Preacher: Rev. J. N. Clark B.A.
Organist: Miss E. M. Middleton L.R.S.M.
Sermon Topic
"VANGUARD AND REARGUARD"
Come and Bring Your Children

EMMANUEL BAPTIST CHURCH
Fernwood at Gladstone
MINISTER
REV. JAMES E. SMITH, B.A., B.D.
Music Director
Mrs. Alma T. Wittick
Organist—Mr. Henry Pluym
11.00 a.m.—"Four Things God Wants You to Know"
Mr. Percy Wills, guest preacher
7.30 p.m.—"Seven Fools"
Mr. E. C. Williams, guest preacher

FIRST BAPTIST CHURCH
Quadra at Mason Rev. G. R. Easter, B.A. B.Th., Pastor
Vera Barclay, Director of Music J. Saunders, Organist
Church Schools—Senior and Junior, 9.45; Primary and Beginners, 11.00
11.00 a.m.
"A Wedding and Jesus"
(Continuing study on John)
Soloist: Mrs. A. Deeks
7.30 p.m.
'Getting on With People'
Continuing series on Mastering Life
Soloist: Mrs. K. Moysey
The Church Where Everyone Sings

CENTRAL BAPTIST
We Preach Christ Crucified, Risen and Coming Again
833 Pandora Avenue—Dr. J. B. ROWELL, Pastor
Sunday School and Bible Classes at 9.45 a.m.
11 a.m.—"BELIEVERS AS 'FISHERS OF MEN'"
7.30 p.m.
"FOLLY OF THE NATIONS vs. WISDOM OF GOD"
EXCHANGING BLUEPRINTS WITH RUSSIA
God's Warning and Message for Men's Hearts Now
Young People's "FELLOWSHIP HOUR" After Service

GLAD TIDINGS TABERNACLE
842 North Parr St. 1½ Blocks East Hudson's Bay Store
The Pentecostal Assemblies of Canada
Affiliated with the Assemblies of God
Rev. C. B. Smith, Minister Mr. Paul Hawkes, B.A., Asst.
9.45 a.m.—SUNDAY SCHOOL—There is a class for YOU!
11.00 a.m.—The Pastor will bring the message entitled:
"NEW TESTAMENT PRIESTS"
Special—Teen-Age and Young Married Couples Service
7.30 p.m.
Featuring: The Boys' Brass Band—The Choir
Special Organist and Musical Numbers
Speaker: The Assistant Pastor and His Message:
"THE LOVE OF ABSOLUTE DEVOTION"
Tuesday, 8.00 p.m.—Prayer and Bible Study
Friday, 8.00 p.m.—Young People's Meeting
Coming! In Person! The Westernaires!
Watch for the Dates in Next Week's Ad

Anglican Services

Christ Church Cathedral

Rockland and Quadra
The Very Rev. Brian Whitlow, M.A., M.Ed.—Dean and Rector
Every Member Visitation and Canvass Sunday
7.00 a.m.—Holy Communion
8.00 a.m.—Holy Communion
11.00 a.m.—Choral Eucharist and Sermon
Preacher:
The Rev. Stanley Smith
Chaplain of Missions to Seamen, Vancouver
7.30 p.m.—Evensong and Sermon
Preacher:
The Rev. C. M. Hubbard

7.30 p.m.—Evensong, James Bay Hall, Niagara Street
Preacher:
The Rev. George W. Lang
Sunday Schools at the Memorial Hall (with Nursery) at 11.00 a.m. and at James Bay Hall at 11.00 a.m.
Holy Communion:
Tuesday 11.00 a.m.
Thursday 7.15 a.m.
Mattins each weekday at 9.00 a.m.
Evensong each weekday at 5.15 p.m.

ST. JOHN'S

Quadra near Pandora
8 a.m.—Holy Communion (Young People's Corporate)
11 a.m.
"After Death—What?"
(Job's Daughters—Bethel 23 will attend this service)
7.10 p.m.—Organ Preludes, Malcolm Hamilton
Fantasia in F—Bach
Prelude on Rhosymedre—Vaughan-Williams
7.30 p.m.
"Not By Might"
Preacher: Canon Biddle
9.30 a.m.—Family Service
11.00 a.m.—Sunday Schools, Bible Classes and Nursery

ST. MARY'S CHURCH

Elgin Road, Oak Bay
Holy Communion, 8.30 a.m.
Mattins and Sermon, 11.00 a.m.
Preacher:
Archdeacon A. E. deL. Nunns
Evensong and Sermon, 7.00 p.m.
Preacher: Rev. Stanley Smith
Chaplain to the Seamen's Mission, Vancouver
Sunday School—Seniors, 9.45 a.m.
Pre-Primary, Primary and Juniors, 11.00 a.m.
Thursday
Holy Communion, 10.30 a.m.

ST. PHILIP'S

Corner Neil and Eastdowne Streets
Mattins and Sermon, 11.00 a.m.
Preacher: Rev. George Lang
Evensong and Sermon, 7.30 p.m.
Preacher: Canon E. V. Bird
Sunday School—Seniors, Juniors and Primary, 9.45 a.m.
Pre-Primary, 11.00 a.m.

S. George the Martyr

Maynard Road, Cadboro Bay
25th Sunday After Trinity
8.00 a.m.—Holy Communion
11.00 a.m.—MATTINS and SERMON
"WHAT JESUS TAUGHT"
(2) CARCASES AND VULTURES
REV. WILLIAM HILLS
7.15 p.m.—Organ Preludes
Mr. Philip Hughes, Mus.Bac.
7.30 p.m.—EVENSONG and SERMON
"WHAT DOES THE CHURCH MEAN TO YOU?"
REV. WILLIAM HILLS
11.00 a.m.—SUNDAY SCHOOL
Mr. H. D. C. Hunter

St. Barnabas' Church

Belmont and Begbie
Twenty-fifth Sunday after Trinity
8.00 a.m.—Holy Communion
11.00 a.m.—Sung Mass
7.30 p.m.—Evensong
Rev. Thomas Bailey
Rev. Canon H. R. Whitehead

The Debutantes of 1956

Their excitement is shining in their eyes, and they're making no effort to be blase about it. With the glamor and thrill of their official debut less than a week away, this coterie of Victoria's loveliest young girls are agog with anticipation. In their attractive formal frocks they will make their bows to His Honor Lieutenant-Governor Frank Mackenzie Ross and Mrs. Ross at the United Services Ball next Friday evening in the Empress Hotel. Pictured here, standing from the left, are: Miss Alix Husband, daughter of Mr. and Mrs. Harold Husband; Miss Elisa Stenner, daughter of Mr. and Mrs. Walter A. Stenner; Miss Gillian Edgell, daughter of Mr. and Mrs. R. H. Edgell; Miss Alexandra Blair Smith, daughter of Mr. and Mrs. George Blair Smith, and Miss Sandra Gilmour, daughter of Mr. and Mrs. William Gilmour. Seated: Miss Anne McAndrew, daughter of Lieut. Cmdr. and Mrs. J. W. McAndrew; Miss Judy Dale Murphy, daughter of Mrs. Lynda Murphy; Miss Margaret Cameron, daughter of Col. and Mrs. A. D. Cameron: Miss Carlene Westinghouse, daughter of Flying Officer and Mrs. Aubrey Westinghouse; Miss Anne Wurtele, daughter of Cmdr. and Mrs. A. C. Wurtele, and Miss Claudia Butler, daughter of Mr. and Mrs. Eric Butler. On floor: Miss Winnifred M. Simpson, daughter of Lieut. and Mrs. Ian B. Simpson, and Miss Colleen Heaney, daughter of Mr. and Mrs. William G. Heaney. Another debutante, Miss Susan Katharine March, daughter of Mr. and Mrs. Charles March of Lake Cowichan, is attending University of British Columbia and was unable to be in the picture. The Misses Wurtele, Westinghouse, Simpson, McAndrew and Cameron will be sponsored by their fathers; Rear Admiral J. C. Hibbard (Rtd) will sponsor Miss Husband; Lieut. Cmdr. J. H. Wade will sponsor Misses Stenner and Edgell; sponsors for Misses Smith, March and Heaney will be Lieut. Col. R. D. Travis, Major W. Merston and Col. George Paulin; Capt. D. Leslie Macdonell will sponsor Miss Butler and sponsors for Miss Gilmour and Miss Murphy will be Mr. Gordon Cameron and Mr. T. A. Brown.

Arranged By
ELIZABETH FORBES
Women's Editor

Photo By
BILL HALKETT

SHOPPING GUIDE

A Good Copper Cleaner Is a Modern Home 'Must'

By PENNY SAVER

In the modern home, copper plays a large part in decorative schemes. Kitchens, living rooms, bedrooms . . . every room in the house can have the gleam of copper and be fashionable. A wall rack in the kitchen may hold copper-bottomed pots and pans, or your kitchen furniture may have copper highlights. Lamps, dishes and bar accessories in the living room may reflect your choice of metal. With the enjoyment of this attractive color, of course comes the job of keeping it shining. **Copper cleaners** and their quick-'n-easy methods are what housewives need.

Sprinkle the cleaner on the surface of the metal, rub with a damp sponge or cloth and rinse with cold water. Wipe the metal dry and the job is done. I saw two different brands, priced at 49 and 59 cents a tin. It also cleans stainless steel, chrome, nickel and brass.

As well as complementing a smart gown with jewelry, the modern woman can choose a **cigaret holder** to match or beautifully contrast her outfit. Is a stylish black dress your favorite for the approaching festive season? If so, you'll want the black bone holder that is patterned with a floral spray of inlaid silver.

No worries about burning your fingers when removing the cigaret—there's a spring ejector to do the job for you. If you prefer blue, there's one with the black bone stem and a brilliant blue inset with silver flowers. Both are priced at $5.50.

Any amateur mechanics around your house? Maybe the hobby is centred in the workshop or yard. Wherever it is, chances are the man-in-the-house gets pretty messy. He'll not come dashing in every now and then to wash grime and grease from his hands, but here's a way to help him remove that hard-to-get-off dirt. A handy **waterless skin cleaner** is what he needs.

He can keep a tube of the cleaner in the workshop, and when he does want to wash up with soap and water the dirt will not be nearly so hard to remove. Grease, paints, inks, tar, carbon, glue and putty can be removed by the cleaner that is just rubbed onto the hands. A tube costs 50 cents.

Call me at 2-3131 and I'll tell you where to find the items mentioned in the column.

HERBS IN THE HOME

Exciting Things Can Happen To Your Everyday Dinners

By PATRICIA RAE

Cooking with herbs is an art . . . but it's one that's easily acquired. Take some of these tips to heart. Try them on your family, then sit back and wait for the compliments.

A large platter of cold meat or sliced ham, with jellies of different colors and flavors at each corner makes up into an attractive dish in a few minutes. "Parsley-honey" and savory jellies would make a gay green and orange color scheme for this, with the little herb sprigs on top.

Apple-mint makes a tasty jelly with pork, hot or cold; Rosemary (which is pretty coloured a pale mauve) tastes well with any "gamey" meat; and Tarragon-vinegar jelly seems to go with anything—particularly when salads are combined with cold meat. Any of the mints makes a good jelly, to serve on top of sliced tomatoes and cottage cheese; or with cold, sliced chicken.

FROM WELL-KNOWN HERBS

Here are a few jellies which should be easy to make, as these four herbs appear in most gardens:

Parsley Honey: Wash and dry a large bunch of curly parsley. Place in pan with a little hot water (sufficient to cover) and a dessert spoon of vinegar. Boil until it has blanched. Then strain off the liquid and add a pound of sugar to each pint. Boil again until it sets.

Sage and Cider Jelly: ½ cup boiling water; 1½ cups cider; ½ cup liquid pectin; 3 tablespoons dried sage (about 1 cup full if fresh); 3¾ cups sugar.

Cover sage with boiling water and let stand 15 minutes. Strain. Add more water if needed, to make half a cup. Add cider and sugar. Heat to boiling. Add vegetable coloring and pectin, stirring constantly. Boil rapidly for about a minute. Skim. Pour into jelly glasses.

Thyme and Grapejuice Jelly: ½ cup boiling water; 1½ cups grapejuice; 1 tablespoon dried thyme (about ½ cup fresh); 3 cups sugar; 1 cup liquid pectin.

Follow method as for sage jelly above.

Mint and Apply Jelly: Measure apple juice (made from fresh apples cut into large pieces and boiled; or apple-peelings and cores, boiled and strained); add 1 tablespoon vinegar and half a cup of fresh mint (stalks and leaves packed tight) to one cup apple juice. (If using dried mint, about 1 tablespoon to 1 cup.) Bring to boil. Cover and simmer for about 15 minutes. Strain. Measure again. To each cup boiled juice add ¾ cup sugar. Stir into boiled mixture until dissolved. Boil until jelly sheets from spoon. Pour into small moulds or jars.

Mrs. Rae will answer questions about herbs. Address her at Victoria Daily Times.

Clubwomen's News

Potlatch Dinner — The November meeting of the Oak Bay Social Credit Auxiliary was held at the home of Mrs. C. D. Bury, the president. Plans were made to have a "Potlatch" dinner in January as part of a new membership drive. In charge of the affair are Mrs. S. H. Brake, Mrs. G. M. Petch, Mrs. C. D. Bury, Mrs. R. G. Cruickshank and Mrs. Humphrey Golby. Mrs. A. D. Bridges, secretary of the group, announced that the next meeting will be held Dec. 12, at 555 St. Patrick St. Mrs. G. M. Petch and Mrs. Stanley Haynes will convene refreshments.

Sherry Party—A sum of $130 was netted at a chapter sherry and coffee party held in the home of Cmdr. and Mrs. A. C. Wurtele it was annonnced at meeting of Esquimalt Chapter, IODE. Mrs. Wurtele, who is regent of the chapter, presided at the meeting. The chapter voted $10 to Korean Relief Fund; $5 each to Municipal welfare and film funds, Commonwealth relations and Mary Croft Cot Fund; $1 each for national shipping, Peace Garden and national film funds. Mrs. A. L. Oakley was named to convene packing of Christmas hampers Mrs. P. Jackson, Commonwealth and Empire convener read a report and tea was served by Mrs. R. Ross.

To Aid Clinic—At a recent meeting of the Jaycettes, with president, Betty Turner, in the chair, it was decided to donate a wheel chair to the Cerebral Palsy Clinic. Mrs. Doris Danes announced a rummage sale would be held in the City Market on Saturday at 7 a.m. Following the business meeting Ken Robinson spoke on floral arrangements and illustrated his talk by making several displays and corsages.

Church Parade—Members of Canadian Daughters' League, Assembly No. 5, will attend morning service in Oak Bay United Church on Sunday, Dec. 9, to commemorate the signing of the Statute of Westminster. Plans were made at a recent meeting where Mrs. W. D. Morgan presided. Reports were heard on a successful tea and sale of work, Veterans' Hospital patient, Canadian Association of Consumers, Local Council of Women and membership visiting. Plans were also made for a Christmas party on Dec. 10 and a meeting on Nov. 26.

CLUB CALENDAR

Ladies' Auxiliary, Canadian Legion Branch No. 31, BESL, meeting Tuesday, 8 p.m., in clubrooms, 625 Courtney Street. Nomination of officers. . . . Ladies' Auxiliary, Fraternal Order of Eagles, Tuesday at 8 p.m. in Eagles' Hall. Members also to attend "Meet the People" program Tuesday at 9.15 a.m. in Lougheed's Banquet Hall, 1406 Douglas Street. . . . Junior Catholic Women's League, St. Andrew's Cathedral parish, parish hall, Tuesday at 8 p.m.

In Step With Style

By NONA DAMASKE

At this time of year the rainy days can be somewhat grey and depressing unless you do your part to be bright and gay. A colorful raincoat, a perky hat to match, a smart slim umbrella and a bright smile can make all the difference.

Nona

From Denmark, a country seldom heard of in the fashion world, come raincoats and hats for the woman who cares what she wears in bad weather as well as good.

Anglomac showerproof coats are made of exquisite fabrics with the sheen of silk. The very essence of haute couture is offered in perfection of line and color that are as stimulating as a spring morning.

The local shop which imported these coats chose eight shades and each one is simply gorgeous. There's creamy beige, peacock blue, sea green, tangerine, brick, Nordic blue, red camellia and a watered silk effect of aqua and bronze.

MANY DESIGNS

There are five designs of coats and two of hats. The coat in our picture is "Samba," a fitted princess style which may be worn with or without its hand-stitched contour belt. The long tapered sleeves with fly-away cuffs, the deeply notched shawl collar and the fronts are completely edged with hand-stitching. The pert tam has a buckle trim for size adjustment and the umbrella is a perfect match.

"Etude," an attractive style for the tall girl, is full and has a deep surplice collar which has a two-inch inset of cartridge pleating. The set-in sleeves are straight and the cuffs may be turned back to make a three-quarter sleeve if you are wearing longer gloves.

"Legio" is fairly conservative with straight lines and a small notched collar. This would be an excellent style for the heavier figure. "Journey" is a tailored double-breasted model. The raglan sleeves are finished with a neat cuff and the patch pockets are huge and hand-sewn. "Port" has a fairly full flair and a very pretty shawl collar with a petal front. The inset pockets have neat flaps to match the sleeve cuffs.

HATS MATCH COATS

Each coat is accompanied by a matching hat in either the tam style or a bonnet-like cloche which has a buckle back. There is also a belt for each coat which the wearer may use or not, depending on her individual taste.

Note—Since I saw these coats at the beginning of the week the stock has depleted very rapidly but if you are willing to wait a littl. time there is another shipment on the way.

Let's make the rainy days more cheerful this winter with a colorful raincoat.

Guild Planning Christmas Bazaar

Plans for the annual pre-Christmas bazaar were discussed at a meeting of St. David's Women's Guild, held at the home of Mrs. S. W. Tucker. The affair will be held at the church hall, Dec. 5, at 2.30 p.m., and will feature an auction of a Christmas cake conducted by S. Morgan Hobbs. The cake, made and decorated by Mrs. W. Goldfinch, was donated by Miss H. M. Williams.

There will be stalls of needlework, superfluities, Christmas corsages, table decorations, door swags, gifts, novelties, candies and a Christmas tree with articles for children to buy.

Other stalls will feature home cooking, party favors and Christmas stockings, mystery parcels. Tea will be served.

Wedding Guests

Out-of-town guests at the Hill-Jones wedding last evening in St. Barbara's Chapel were Mrs. J. W. Woods, Ralston, Alta.; Miss Phyllis Friend and Mr. and Mrs. H. J. Parker, Calgary; Mr. and Mrs. W. A. Hill, Mr. and Mrs. A. Bernard, Mrs. H. McLaren, Mr. and Mrs. H. Couling and Mrs. W. Paterson, Vancouver.

"Going to Rain?" . . . pretty brunette Lorne Michael will not mind as her Anglomac rain-wear ensemble is as picturesque as a rainbow. (Photo by Leonard Holmes.)

FOR PARENTS ONLY

By NANCY CLEAVER

Restrain Impulse to Help Child Dress; Let Him Try, Then Praise His Effort

Learning to dress is a real accomplishment for a small child. Mothers sometimes forget this. Pulling off clothes is comparatively simple. It can easily be turned into a game. But few grownups realize how hard it is for little fingers to pull on articles of clothing, do up buttons or tie knots.

Interest is necessary for all learning. Enthusiasm to master a skill, even on the part of a small child, makes accomplishment much more possible. If a child is discouraged by his mother in his first trials in putting on socks or underwear, it may be a long time before he shows any eagerness to become self-sufficient in dressing himself. A parent may even wonder at his indifference to get himself dressed, forgetting that he was denied the chance when he first wanted to try to look after himself.

A mother does well to meet her child half-way. Demonstrate how to put on a certain article. Then let the child struggle to do it himself. His fingers may seem to be all thumbs, but mother must stay in the background. Give only the assistance which is necessary. Encourage the child and praise him for even a small measure of success. Be careful, however, that Junior is not trying to dress himself just in order to get warm words of commendation from mother! Let small Junior get increasing satisfaction from becoming more proficient in his own ability to put on his clothes.

A year-old child, or even an older baby, may occasionally attempt to put on an article of apparel. But most two-year-olds are quite eager to dress themselves. Their interest wanes from time to time. Not until they are almost five will they be able to assume full responsibility. Tying shoe laces and doing buttons up at the back are often not done correctly till a child is ready to start to school.

It is only fair to the child's teacher that when his first day at school arrives he can dress himself, see to his own needs—and last but not least, have rubbers or goloshes for rainy days which will not leave him in tears!

Zippers are a real boon in small children's clothes, providing they are sturdy and carefully inserted. Buttons must be large enough for small fingers and button holes roomy. Modern children are fortunate in the well-cut, simply-made little garments, which can be donned with the minimum of effort.

All children do a certain amount of dawdling. Mothers sometimes wonder how in the world their children can consume so much time in the simple process of dressing! To nag or to scold a child who is a bit of a "slow-poke" is worse than useless. But do try to cut out unnecessary distractions or interruptions.

Plan for some enjoyable activity just after dressing is completed. If Mummy will stop and sing a nursery song with Junior when he is all clothed . . . she will be delighted what an impetus this is to his efforts!

ST. JOHN'S AMBULANCE

Monday: No. 254 B.C. Electric Ambulance Division at 8 p.m. R. Leeman, supt.; No. 61 Victoria Nursing Division at 8 p.m. Mrs. M. Bell, supt.; No. 61c Victoria Cadet Nursing Division at 6.15 p.m. The Victoria fire department will show a film on fire fighting. Mrs. G. Webster, cadet supt.; No. 176c Oak Bay Cadet Nursing Division at 6.30 p.m. First aid class in progress, also fire fighting lecture and examination. Mrs. Georgina Jones, cadet supt.

Tuesday: No. 176 Oak Bay Nursing Division at 8 p.m., Mrs. E. Humble, supt.

Wednesday: The regular meeting of Victoria Nursing Corps for officers and NCOs will be held at 7.30 p.m. Mrs. E. Rogers, corps supt.; No. 254 Pemberton Crusader Nursing Division will attend the senior home nursing class at 7.30 p.m., Mrs. Doris Moore, R.N., instructor; senior first aid class at 7.30 p.m., A. Robilliard, instructor.

Thursday: No. 65 St. John Ambulance Division at 8 p.m., A. M. Jarvie, supt.; No. 148 Denton Holmes Nursing Division at 7.30 p.m., Mrs. L. Sinclair, supt.

Friday—No. 210 A. J. Dallain Nursing Division at 8 p.m., Mrs. B. D'Altroy, supt.; No. 148c Denton Holmes Cadet Nursing Division at 6.30 p.m., first aid course in progress.

In Korea — Mrs. W. G. H. Firth spoke on Korea at meeting of the Women's Missionary Society of Fairfield United Church. She told a little of its history; spoke of its many invasions and of conditions since the last war and what missionaries are doing to help the people. Mrs. Ernest MacGinnis presided and devotionals were taken by Mrs. B. Wellwood assisted by Mrs. T. A. McMahan, Mrs. J. Aitken and Mrs. B. C. Bracewell. A shower of sewing materials for Korea was given by the WMS members and accepted by Mrs. E. R. Bewell, president of Victoria Presbyterial WMS. Tea was served by Mrs. Firth's circle.

AIR-SHIP TOUR TO HONOLULU
$295—16-Days, from Victoria. Air, ship and bus, including all transportation, 11 hotel nights. Sightseeing tour leaves every two weeks. 34-day tour and cruise, $380, according to stateroom.
★ ★ ★ ★ ★ ★
Christmas Tour, Dec. 12 to Mexico
$295—24-Days, from Victoria, by C.P.R. boat and bus, including all transportation, hotels and sightseeing tours in Mexico City.
★ ★ ★ ★ ★ ★
Pasadena Tour, Dec. 28
$140—14-Days, from Victoria, by C.P.R. boat and bus, including all transportation, hotels, grandstand seat at parade and sightseeing tours.
Get detail itinerary of each tour
Western Canada Travel Service
602 Courtney Street — 2-4712
Up from TCA at Government

Montague BRIDGMAN LTD
China · Crystal · Gifts
811 Government St. Phone 3-0821

FOR THE LARGEST SELECTION OF NEW FALL STYLES
BE SURE TO VISIT THE PICCADILLY SHOPPE
• COATS IN PETITES, TALLS, REGULARS
• SUITS • SKIRTS
• SWEATERS THAT ARE DIFFERENT
"ALWAYS THE BEST FOR LESS"
Piccadilly Shoppe
1017 GOVERNMENT ST. Corner Fort St.) 4-7332

McCALL BROS
The Floral Funeral Chapel
When cost must be considered . . . understanding service with no sacrifice of highest standards.
1400 Vancouver Street 4-2012

VERNON
Victoria's Own Hair-Stylist

• We don't dye hair
• We don't bleach hair
• WE COLOR HAIR
We use only FRENCH HAIR COLOR and for the best permanent — no peroxide — no ammonia.
911 Douglas St. 5-2721

TINY NEW BARRETTE HELPS YOU HEAR!
Hear everything with tiny, light Micronette by Audivox, successor to Western Electric Hearing Aid Division. You wear it like beautiful barrette . . . or 5 other versatile ways: as "wrist watch," hair band, tie clasp, brooch, or with eyeglasses! Try Micronette today at
AUDIVOX HEARING AIDS
777 YATES ST.
Victoria, B.C. Phone 3-8034

GOING TO EUROPE?
You'll see more, spend less when you drive a HILLMAN
You'll drive in style for less per mile when you travel in a new 1957 Hillman, the car that's made-to-measure for Europe's roads and gas prices.
3 plans
Send for details—no obligation.
1. Return—take delivery abroad; use it; then have car shipped home.
2. Guaranteed Repurchase—lets you own a Hillman for your trip abroad.
3. Rental—the perfect plan for a short trip.
The Rootes organization are the pioneers in overseas delivery with service everywhere.
Check your preference, fill in the coupon and mail this ad to:
Dept. C, Rootes Motors (Canada) Ltd. 3135 West Broadway, Vancouver, B.C.
Name
Address

BETTER BOOK NOW!
FOR A LIFETIME OF HAPPY MEMORIES
SPECIAL CHRISTMAS · NEW YEAR
15-DAY TOUR TO HAWAII ____ $321.00
December 21 to January 5
(School's out)
Imagine—YOU spending the Christmas Season on these friendly islands of moonlight and romance . . . palm trees and balmy air . . . warm surf and sunny sands. Don't lose a moment. Drop in and talk it over—NOW!
INCLUDES hotel accommodation at Princess Kaiulani Hotel . . . return air passage by Pan American Airways . . . Lei greeting . . . Transfers to and from hotel to airport . . . Circle Island Sightseeing Tour.
BLANEY'S Travel Service
620 Douglas St. Phone 2-7234

It's from Birks B·B for Christmas
Birks in the heart of the 700 Block, Yates Street, offer you 4 Convenient Ways to Aid in Your Christmas Gift Buying.
1. YOU MAY PAY CASH
Many of our customers prefer to pay cash at the time they make their purchases. This is, however, only one of several ways in which to shop at BIRKS.
2. MONTHLY CHARGE ACCOUNTS
Many other Birks customers find it convenient to use their monthly Charge Account. Those who prefer this method of payment—and have not already opened a Charge Account—are invited to do so in time for Christmas shopping. The few formalities required can be concluded at the counter with a minimum of delay.
3. BIRKS BUDGET ACCOUNTS
Our Budget Plan is becoming increasingly popular. On any purchase of $15.00 or over, Birks will be pleased to arrange a budget account. This budget plan may be so easily arranged with a down payment as low as 10% (minimum $5.00) and the balance, according to the value of the purchase, may be extended over as long as 12 convenient monthly payments. Any of our staff will be pleased to give you full details on our convenient Budget Plan.
4. BIRKS LAY-AWAY PLAN
Under this convenient plan—much favored by early Christmas shoppers—you pay a small deposit and the article is held for future delivery. The balance is payable either by further deposits or in one final amount, as you prefer.
BIRKS JEWELLERS
706-708 YATES ST. PHONE 2-4241

Family From Warm Weather Clime 'Dreaming of a White Christmas'

By KITTY DIXON

More than anything, the Whites want snow for Christmas.

Little Simon, son of newly-appointed Sun Life Insurance manager, V. L. White and Mrs. White, has never seen snow. The family spent the past two Christmases in Bombay, India, in tropical heat, with only an imitation tree.

"When we move into our new home in Fairfield next month, we will have a real evergreen Christmas tree with all the trimmings," says Mrs. White. "Then, with a fall of winter snow, we would be able to celebrate the Yuletide in true English tradition."

Speaking softly, with a charming European accent, Mrs. White described her life in Bombay.

"There is little to do, so people give cocktail parties after the heat of the day. There is a party nearly every night, in fact. The English families in India usually have six or seven servants, so entertaining is no effort."

"But you are not English."

"No, my husband is. I was born in Russia. When I was three years old, my father was killed by the Communists, and my mother escaped with me to Latvia. Her plan was to travel to New York where we have relatives, but she died, so I was raised by Latvian step-parents."

Mrs. White left a brother and sister in Russia. She has heard that they have both finished university. In Latvia, Mrs. White studied painting. She speaks five languages.

During the war, she had to flee to Germany to escape the Communists. The Germans, suspecting her of being a Russian spy, held her in concentration camp for questioning for six months. Then in 1943, when the Germans occupied Latvia, she returned, but was forced to flee once more, when the Russians moved in again.

Mrs. Zenta White and son, Simon, temporarily living at View Royal Auto Court, will move into a home in Fairfield next month. Mrs. White wears a blouse made from material she brought from India. It is black with a brocade in gold elephant design. (Photo by Leonard Holmes.)

Her husband was a major in the British Army when Mrs. White met him in 1945. After their marriage they lived in Germany, then moved to England for five years.

When Mr. White was transferred to India, they lived first in Madras, then in Bombay.

From India, Mrs. White has brought some beautiful pieces of hand-made jewelry, including a heavy bracelet of hammered Bengal silver.

She has continued painting as a hobby, and is having some of her favorite oils sent to Victoria, to hang in her new home.

"I have always wanted to come to Canada," said Mrs. White. "When insurance was nationalized in India, and Sun Life transferred my husband to Victoria, I was very happy."

DECEMBER WEDDING DAY

Mr. and Mrs. E. D. Abery, 1346 Balmoral Road, announce the engagement of their daughter, Patricia Phyllis, to Mr. James Alexander Smith, of Edmonton. The wedding will take place Dec. 8 at 7.30 p.m. in Metropolitan United Church. Miss Abery has chosen her sister, Mrs. W. Stinson, Powell River, as matron of honor; Mrs. S. Weismiller, Mrs. R. Jones and Mrs. M. Cameron, bridesmatrons; Miss S. Barber, bridesmaid; Miss Lori Copeland, flower girl, and Master Brian Reid, ring bearer. Best man will be Mr. R. Chambers, Vancouver, and ushers, Mr. G. Johns, Mr. B. Gough, Mr. R. Turcotte and Mr. D. Welsh. (Photo by Jus-Rite.)

IN FANCY DRESS AT YACHT CLUB

Mrs. Pat Patterson as a wolf girl; Mrs. Arthur Burns as Cleopatria; Mr. Andy Anderson as a sailor and Mrs. D. Middleton (on floor) a mermaid, will be among the many members of the Royal Victoria Yacht Club and their friends who will dance at the Beachcombers' Ball in the clubhouse tonight.

Lutheran Church Christmas Tea

Handmade articles from Hong Kong will be featured at the Christmas tea and sale to be held by Hope Lutheran Women's League. The affair will take place Dec. 5, from 2 to 5 p.m., in the church parlor, Princess Ave. and Chambers St.

ISLAND HALL HOTEL
PARKSVILLE, V.I., B.C. — PHONE 46
Spend a quiet, relaxing weekend at this popular resort hotel. Only 90 miles from Victoria. Centrally located to ferry, bus, train. Comfortable rooms, excellent food, large lounge. Open year round. 10% discount for stay of week or longer.
Mrs. Mary Sutherland, Mrs. Eileen Alwood, Owners-Managers

Women

OF PERSONAL INTEREST

Parties to Honor Debutantes

Victoria's 14 lovely debutantes will be special guests at parties prior to their coming out at the United Services Ball, next Friday evening. Mr. and Mrs. William Gilmour plan to entertain at a dinner party at the Union Club before the ball when honor guests will be their debutante daughter, Miss Sandra Gilmour, and her friend, Miss Anne Wurtele, another debutante, and their escorts.

Flying Officer and Mrs. Aubrey Westinghouse are entertaning before the ball at a party honoring their debutante daughter, Miss Carlene Westinghouse. Other special guests will be Miss Claudia Butler and Miss Susan March, also debutantes. The escorts will also be in the party.

Mr. and Mrs. R. H. Edgell are entertaining at a small party in honor of their daughter, Gillian, before the United Services Ball, at which she is to be presented. Three other debutantes and their parents and escorts will be present, Miss Alix Husband, Miss Elisa Stenner, and Miss Winifred Simpson; also Miss Susan Edgell, a debutante of 1954, with Sub.-Lieut. Michael Rose, and Lt.-Cmdr. John H. Wade and Mrs. Wade. Three of the girls will be honored by the presence of their grandmothers, Mrs. G. E. McCulloch, Miss Edgell's grandmother; Mrs. F. A. Lindsay, Miss Husband's grandmother, and Mrs. A. S. Denny, Miss Stenner's grandmother. The party will proceed to a no-host dinner at the Union Club.

Mrs. Walter Stenner will be hostess at a luncheon this Sunday, at her home, 1512 Beach Drive, to honor her debutante daughter, Miss Elisa Stenner. The luncheon table will feature a dark green motif, being centred with an arrangement of grapes and ivy strands, flanked by slim candles. Guests will be Misses Alix Husband, Gillian Edgell, Meredith Savale, Jill Denny, Sandra Gilmour, Colleen Heaney, Claudia Butler, Alexandra Smith, Anne Wurtele, Winifred Simpson and Carlene Westinghouse.

Debutantes' Escorts Named

Meeting the young debutantes after their bow to His Honor, Lieutenant-Governor Frank Mackenzie Ross, and Mrs. Ross at the United Services Ball, next Friday evening, will be the escorts who have accompanied them to the ball. Miss Carlene Westinghouse will be escorted by Mr. Hamish Simpson, Miss Gillian Edgell by Cadet Charles Robinson, HMCS Venture, Miss Sandra Gilmour will attend with Cadet William Park and Miss Anne Wurtele will be escorted by Cadet Murray Roberts.

Escorting Miss Alexandra Blair Smith will be Cadet Walter Moore, Royal Roads; Miss Elisa Stenner will be with Mr. Richard A. Ross Fraser; Miss Colleen Heaney will attend with Cadet Stephen Queale, HMCS Venture, and Miss Judy Murphy will have Sub.-Lieut. Clouse as her escort.

Attending the ball with Miss Claudia Butler will be Mr. David Anderson, Officer Cadet Paul Hunter will be the escort of debutante Miss Anne McAndrew, Miss Alix Husband will be escorted by Cadet Thor Young, Miss Margaret Cameron will attend with Mr. Ken Loucks, Miss Susan March will be escorted by Mr. Colin Dobel and Miss Winifred Simpson's escort will be Cadet Edward Hare.

Immediately following the presentation the debutantes and their partners will dance in the debutantes' waltz.

Engagement

Mr. and Mrs. Lewis J. Sunderland of Vancouver announce the engagement of their daughter, Wanda Joyce, to Mr. Myron Peter Balagno, son of Mr. and Mrs. P. J. Balagno of Victoria. The wedding will take place on Dec. 15 at 1.30 p.m. in the Canadian Memorial Chapel in Vancouver, with Dr. James Gorwell officiating. Miss Dolores Sunderland will be maid of honor for her sister, and Miss Anne Carlson will be the flower girl. Mr. Allan Keyworth will be best man and ushers will be Mr. Charles Sunderland, brother of the bride, Mr. Bill Duggans, Mr. Dode French of Portland, Ore., and Mr. Bud French, Victoria.

Late-Day Party

Mr. and Mrs. W. Stanley Moore entertained on Thursday at their Beach Drive home with one of a series of late-day parties they plan to give during the winter season.

From Mainland

Mrs. Beatrice Hicks Scott who will be one of the accompanists at the Victoria Musical Art Society concert on Tuesday evening in the Empress Hotel has come to Victoria this weekend to visit her parents, Mr. and Mrs. Gideon Hicks at their home on Coldharbor Road. Mrs. Scott is staying with a brother-in-law and sister, Mr. and Mrs. Joseph T. Ross at their home on Granite Street.

Weekend Here

Miss Sarah Pullen and her fiance, Mr. Brian McLoughlin, flew from Vancouver Friday evening and are spending the weekend with Miss Pullen's parents, Rear-Admiral Hugh F. Pullen and Mrs. Pullen, at Admiral's House, HMC Dockyard.

Curlers' Luncheon

The Victoria Ladies' Curling Club entertained two rinks of lady curlers from Duncan recently. After the match luncheon was served in the clubrooms at the curling club. The visiting rinks were skipped by Mrs. Beulah Gilday and Mrs. Margaret Harper. Victoria skips were Mrs. Dorothy Walton and Mrs. Isabelle Walkey.

Women's Benefit Association, Review No. 1, Orange Hall, Monday at 8 p.m. Reunion dinner at 6.30 p.m. For information telephone Mrs. K. Schmelz, 4-7625.

THEIR BETROTHAL ANNOUNCED

Rear-Admiral Hugh F. Pullen and Mrs. Pullen are entertaining with a family dinner party in Admiral's House, HMC Dockyard, this evening, to announce the engagement of their second daughter, Miss Sarah Pullen, to Mr. Brian McLoughlin, son of Mr. J. L. McLoughlin, Heathfield, Sussex, Eng., and Mrs. H. L. Robinson of Vancouver. (Photo by Leonard Holmes.)

Miss Jones and Sgt. Hill Wed In an Early-Evening Ceremony

In St. Barbara's Chapel at Work Point Barracks on Friday evening, Capt. E. W. MacQuarrie heard the wedding vows of Miss Hilda Myfanwy Jones, daughter of Mr. and Mrs. Edward Jones, 1168 Union Road, and Sgt. Neill James Hill, RCASC, Work Point Barracks, son of Mr. and Mrs. William A. Hill, Vancouver.

Mrs. MacQuarrie played traditional organ music during the ceremony. Baskets of carnations were the floral background.

The bride, given in marriage by her father, wore a bridal gown of imported lace over champagne satin fashioned with a sweetheart neckline, ballerina-length bouffant skirt. Her shoulder-length veil was held to a lace cap studded with brilliants. Her bouquet was of cerise roses and carnations and her only jewelry was the groom's gift, a single strand of pearls.

The bride's only attendant was Mrs. Eva Smith of Vancouver who wore a coral gown of imported lace posed over coral taffeta. Her bouquet was of matching tones, and her hat and shoes of ivory.

The groom had Staff Sgt. Gordon Madill as best man, and ushers were Sgt. M. S. Wells and Sgt. R. J. Linley.

At the Olde England Inn, where a reception was held, Mrs. Jones, in a grey figured brocade dress with pink accessories and pink carnation corsage, and Mrs. Hill, wearing a beige and white dress with white accessories and a bronze chrysanthemum corsage, assisted the newlyweds in receiving their guests.

A three-tier wedding cake topped with yellow roses centred the bride's table. Baskets of yellow and bronze chrysanthemums were placed on either side of the cake. H. J. Parker of Calgary proposed a toast to the bride's future happiness.

Leaving for a honeymoon trip to Vancouver and other mainland points, the bride wore a teal blue wool dress with tan accessories and a muskrat coat. Sgt. and Mrs. Hill will make their home at Suite 3, 2071 Cook Street.

HMCS Naden Wedding Early Friday Evening

Gowned in a ballerina-length nylon-over-taffeta bridal gown, Miss Dorothy Silva-White entered St. Andrew's Chapel, HMCS Naden, on the arm of her father for her marriage to Charles Ferguson.

Rev. H. R. Godfrey officiated at the ceremony which united in marriage the daughter of Mr. and Mrs. Gerald Francis Cunningham, 3060 Harriet Road, and the son of Mrs. Annie Ferguson of Calgary.

The bride's gown was fashioned with long sleeves, tapering into lily-points over the hands. Her headdress, a crown studded with pearls and rhinestones, held a fingertip-length veil with scalloped edges of lace and embossed with lace flowers. Her bouquet was of white carnations and red rosebuds with ribbons streaming to skirt length.

Maid of honor was Miss Claire Stevenson, while bridesmaid was Miss Arlene Logan and junior bridesmaid, Miss Joyce Dingsdale, Alberni. They wore gowns of pale blue, lilac and pink, respectively, fashioned of taffeta with rounded necklines, gathered, pleated skirts, deeper toned velvet sashes, matching tiaras, and carried colonial bouquets.

The groom had William Forbes as best man, and ushers were Larry Smith and Keith Silva-White, brother of the bride.

Pale colored chrysanthemums were placed on the altar for the ceremony. Mrs. Ruth Eurably-Jones, LLCM, ALCM, was organist. Soloist was Mrs. D. MacFarlane.

A reception was held in Lougheed's Banquet Hall, where Mrs. Cunningham, gowned in a soft blue lace dress with matching tiara and a pink rose corsage, assisted the newlyweds in receiving their guests. The bride's uncle, William Halliday, Nanaimo, proposed the toast. A three-tier wedding cake decorated in a musical theme was cut by the young couple. Music for dancing was played by Mrs. Jones.

For her going-away outfit the bride wore a rose-colored knitted suit with black patent shoes and purse and pink hat and gloves. A black diamond necklace with matching earrings, the groom's gift, and a corsage of pink rosebuds completed her ensemble.

Following a honeymoon to be spent in Calgary, Northern Alberta and Banff, the newlyweds will make their home at 1264 Gladstone Avenue.

MAN BEATS WIFE

Unlike most men who wait until the last few days before Christmas our hero (in his wife's mind at least) is the man who bought his wife one of her presents just the other day—a beautiful Angora Sweater she had always wanted yet had never bought herself. Why don't you pay a visit to the Skirt & Sweater Shop and see the most complete selection of sweaters in town from $5.95 to $25.95 . . . and say men, don't for heaven's sake be shy, the salespeople at the Skirt & Sweater Shop will take a genuine interest in helping you with your selection, so shop for that sweater for the No. 1 lady on your gift list at the Skirt & Sweater Shop, 642 Yates Street, just down from Douglas where the buses stop.

at Bridgman's . .
S-P-A-C-E
M-A-K-I-N-G
SALE
ENDS
NOON
WEDNESDAY
Montague BRIDGMAN LTD
China · Crystal · Gifts
811 Government St. Phone 3-0821

WI President Opens Recent Bazaar-Tea

Mrs. B. McEwen, president, opened the recent bazaar and tea held by the Victoria Women's Institute in the YWCA parlor. Tea tables were decorated in institute colors. In charge of tea arrangements were Mrs. W. F. Bridge, Mrs. H. W. Berry, Miss M. Bruce and Mrs. E. F. Fanthorpe. Others assisting at stalls of needlwork, knitting, aprons and homecooking were Mrs. R. C. McClellen, Mrs. E. Anderson, Mrs. S. S. Mack, Mrs. A. Richards, Mrs. T. Saddler, Mrs. N. Brown, Mrs. H. Tyrrell, Mrs. T. Tyler. Total receipts were $122.

St. Barnabas' Bazaar Realizes $500 Sum

The bargain table, a new feature at the annual St. Barnabas' Church bazaar, proved to be one of the most popular stalls at the affair, held in Christ Church Cathedral Memorial Hall. Handicraft stall and a delicatessen stall were also favorites at the bazaar, which realized $500. General conveners of the event were Countess de la Feld and Miss Honor Nash. Luncheon and afternoon tea were served.

Conveners Chosen For Brentwood WI

Mrs. E. McFarlane, president, presided at the recent meeting of Brentwood Women's Institute when the following conveners were chosen: Mrs. W. Fortune, agriculture; Mrs. E. Hunt, handicrafts; Mrs. J. Combe, citizenship; Mrs. A. Cuthbert, culture; Mrs. F. Littlewood, social welfare, and Mrs. W. Parker, publicity. Mrs. McFarlane and Mrs. Parker were appointed delegates to represent the institute on the Central Saanich Centennial Committee. A letter concerning women's rights was read. Plans for a Christmas turkey card party were discussed and it was decided that members would receive, check and pack Christmas gifts for patients at Essondale Hospital at the Nov. 27 social meeting.

The Leaves of Autumn
Seldom have the autumn leaves been more beautiful than they are this year, reds, gold, yellow and all the shades between offer a truly magnificent picture. The new frames also are very attractive and colorful. For a truly wonderful assortment to choose from call at either of our two offices.
DISPENSING OPTICIANS
Prescription Optical
233 Yarrow Building, 625 Fort Street and Medical Arts Building, 1105 Pandora Ave.

TRAVEL THE SUNSHINE ROUTE TO EUROPE VIA THE PANAMA CANAL
BY LUXURIOUS CARGO PASSENGER SHIPS OF THE ROYAL MAIL LINES

Single and Double Cabins With Private Bath, Lounge, Dining Room, Bar, and Swimming Pool
Monthly Service to the United Kingdom from a B.C. Port
For Full Information Consult Your Travel Agent or Inquire at
GEORGE PAULIN LTD.
912 Government St. 2-9168

NEW FRIENDS!
"Getting to know people was always my problem until I took some dance lessons at Arthur Murray's. There I made a wealth of new friends and have found happiness beyond description."
M.B.
There's always a friendly atmosphere at Arthur Murray's. You feel "at home" the minute you enter. And learning to dance the famous Arthur Murray way is easy as ABC. His basic "Magic Step" gives you the key to all the latest dances. Studios are open daily from 10 AM to 10 PM.

A trial lesson costs but $1.00
ARTHUR MURRAY
715 YATES ST. PHONE 5-1476

Enjoy ALL BRITAIN in comfort and convenience BY TRAIN!
SAVE WITH Thrift Tour Tickets!
About 1,000 miles of "Go-as-you-please" rail travel in Britain and Ireland—
ONLY $20 2nd Class, $30 1st Class
Good for berths and reservations, all Irish cross-channel services, and MacBrayne's steamer services in Scotland. Valid for six months. Additional mileage available at commensurate savings. Not on sale overseas.
CIRCULAR TOUR TICKETS—another bargain feature. 10% savings on travel throughout Britain and Ireland.
Secure these, too, before you leave: Reservations on train and cross-channel services and attractive tours by rail/motor coach/ship.
YOUR TRAVEL AGENT KNOWS OUR SERVICES—OBTAIN HIS EXPERT COUNSEL
For literature, please write Dept. 95-DQ BRITISH RAILWAYS, 69 Yonge Street, Toronto, Ont.
BRITISH RAILWAYS

Expert Tulip Grower's Secret Revealed; It's in the Bulb!

By MEL THISTLE

Becoming known as a tulip gardener is a racket. You buy some bulbs and put them in the ground; six months later they flower—and you get the credit. Is is no use trying to be honest about it, and no use explaining how it happened—there are the blooms, proving you not only to be a genuine expert, but a modest expert to boot.

That is really all there is to it.

The first step is to buy the bulbs, and for this you need money. You need about $15. Most of us have little rackets, good for about this amount.

My own racket is to write articles like this one: editors are foolish enough to pay us. On the other hand, bulb dealers are silly enough to take ordinary money for their miraculous bulbs. So all I do is take advantage of both kinds of foolishness.

The next item is some ground in which to place your bulbs. If you haven't got any, quit living in an apartment and buy a house. The ground goes with the house.

It doesn't matter what kind of ground it is. It it's clay, you mix in peatmoss. If it's sand, you mix in peatmoss. If it's O.K. as is, mix in peatmoss anyhow. You won't need much for $15 worth of bulbs. Put in some bonemeal while you are at it: the same mixing does for both. But stay away from "old well-rotted manure" (chances are it is not well-rotted and it will eat hell out of your bulbs.

Don't worry about the details, such as depths and times of planting; the dealer will tell you, your next-door neighbor will tell you (probably wrongly—he doesn't know as much as you do, with your catalogue and all) and you can probably find the information right here on this page; editors fall for it every time—if they don't, it's in an ad anyhow.

What kinds of tulips should you buy? I'm not going to tell you. If I did, all you would have is my preference. They're your tulips; so you choose 'em. One thing, though, please don't get a mixture of different colors. This isn't merely my opinion. It's just that $15 worth of mixed colors will disappoint you.

If that's what you want, you need about $150 and a great deal of space and labor, to make it look like anything.

Please, at least six of a single color, massed in one spot. Fifty is a great deal better. That's all I suggest. But you will really be happier.

But when spring comes, then you reap the benefit of all your hard work (almost a whole afternoon, last fall). There are your Red Emperors (the biggest tulips in the world, about the size of a dinner-plate) or your Mrs. Scheepers (a very big fellow, named in honor of his wife by Mr. Scheepers), or whatever it was that you personally chose.

The neighbors take notice, and some of them actually say something, without prompting, right in the middle of an annual gripe about the potholes in the street.

The neighbors' children take notice, and pick a round handful (about one inch of stem is standard) before your wife catches them. This is why you need $15 worth.

You get a card in the mail, inviting you to enter the local tulip contest for 200 tulips or less (city fathers have heard about you).

But the big pay-off is how you feel yourself. You now have your own tulips and, because they **are** yours, you look at them more closely than you ever did before. That is all that any tulip asks—just to be looked at as though you meant it. If you do, you've had it. Right away you will be planning next year's display (not **instead of, but as well as:** those first tulips will last for years).

I suspect that an expert is one who knows that he doesn't have to do very much. All you really have to do is buy tulips and plant them. Give them bonemeal once a year; otherwise, you can leave them alone. And for this, they will prove you are an expert of the first rank.

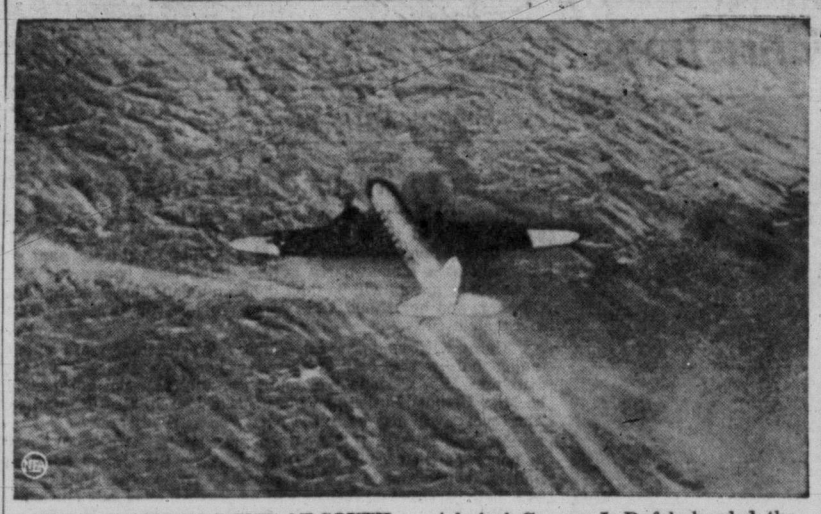

FIRST PLANE TO LAND AT SOUTH POLE—A U.S. Navy R4D Skytrain lands on the ice and snow at the South Pole on Oct. 31, thereby becoming the first plane ever to land there. Rear-Admiral George J. Dufek headed the airborne expedition of seven men, who were the first to set foot on the South Pole since January, 1912. (U.S. Navy Photo from NEA Telephoto.)

Final Traffic Report To Council Nov. 29

Mayor Scurrah Urges Public to Attend Special Meeting With U.S. Expert

A special meeting of city council was called by Mayor Percy Scurrah Friday for Nov. 29 to hear the final half of the Faustman report of traffic and parking in the city.

Jackson D. Faustman, California engineer, submitted his recommendations on traffic routing recently and created a storm of controversy over his revolutionary solution to the traffic circle bottleneck.

The next submission will be his recommendations on overcoming the downtown parking problem.

Mayor Scurrah said that when all the report is filed and studied, council can get down to either accepting or rejecting the one-way street plan proposed for Douglas and Government Streets in connection with the roundabout.

In announcing the special meeting, the mayor stated: "We hope the public will turn out to learn all the details."

Mr. Faustman will address the local branch, Community Planners Association of Canada the same evening at the Business and Professional Women's Clubrooms. The meeting will be open to the public.

Regina Man Survey Head

OTTAWA (CP) — Dr. James M. Harrison, 41-year-old native of Regina, has been appointed director of the geological survey of Canada, the mines department announced today.

He succeeds Dr. George Hanson, who retired earlier this month.

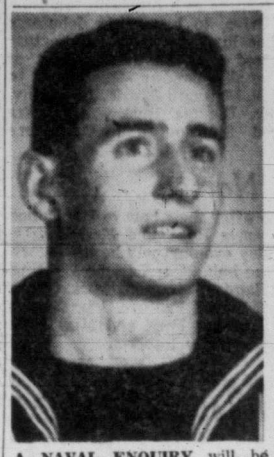

A NAVAL ENQUIRY will be held next week into the death of AB George Howard Carpenter, electrician's mate on HMCS Ste. Therese, who drowned early Friday morning after apparently tripping over a rope and falling from the jetty. The ship was moored at New Westminster when the accident occurred. AB Carpenter was from Vanderhoof, B.C.

Office Design Follows Home With Plywoods

Office stylists are taking a cue from the constantly-growing use of beautiful hardwoods in Canadian homes by making increasing use of hardwood plywood for office fixtures and decor. The motivation is the same, the stylists say—to create an environment that provides comfort, beauty and efficiency.

Ways in which hardwood plywood is used to set the desired mood are in office furniture, wall paneling, partitions, flush doors and built-ins.

The trend is most pronounced in the case of office furniture. Hardwood plywood is used in more than 85 per cent of all wood furniture manufactured for the home, and the same pattern is emerging in office furniture, the stylists point out.

The warmth and richness of woods like mahogany and walnut still dominates the scene, especially in executive offices.

Soldier Show For Solarium Children Sunday

Thirty members of 5th Medium Battery will stage an hour-long variety show for children at Queen Alexandra Solarium Sunday at 2 p.m.

With 95 per cent of the talent by members of the unit, entertainers will include clowns, singers, instrumentalists, a magician and a puppet master. Some members of the troupe are CWACs from 5th Battery.

Organizers are WO1 Len Griffiths and Bandsman Wally Panter, with Lieut. Frank Dunn master of ceremonies.

UNVEILING TUESDAY

Plaque Honors Baby Clinic Founder Here

A plaque honoring the memory of Dr. A. G. Price, founder of the well-baby clinic in Victoria, will be unveiled at a ceremony Tuesday at Victoria Health and Welfare Centre.

The unveiling will be in the presence of Health Minister Eric Martin and district civic and health officials. In the evening between 7 and 9 p.m. there will be an "open house" to which the public is invited.

All phases of the health and welfare department will be explained and demonstrated in some cases, during the evening hours.

POPULAR BREED

Smooth-haired fox terriers, developed from earlier types of hunting dogs, were first shown in Britain about 100 years ago.

NOW!

YOUR FURNACE OIL BUDGETING —MADE EASY

WITH OUR CONVENIENT BUDGET PLAN

EASY PAYMENTS
With our new budget plan, your annual furnace oil costs are divided into *easy-to-pay installments*—you know in advance, *exactly* how much to set aside for heating costs each month. You'll never worry again over heavy bills at the end of a particularly cold spell!

BURNER PROTECTION, TOO
Only Shell Furnace Oil contains the wonder additive that actually cleans your burner *as it heats!* Eliminates the major cause of costly service calls

PLUS FREE SONITOR
We treat your storage tank with Shell Sonitor. *Active* Sonitor attacks rust and corrosion . . . prevents wasteful leaks—and at no cost to you!

AUTOMATIC DELIVERY
We automatically deliver fresh Shell Furnace Oil whenever our records show your supply is running low. You get a metered delivery receipt.

Shell Furnace Oil costs no more than ordinary oils! Call us for details—no obligation

MENZIES SERVICE LTD.
911 FORT STREET
PHONE 3-1112

SHELL FURNACE OIL

How to get more living space

THE EASY WAY

by Cam Forrest
PV do-it-yourself advisor

"In the old days, families often lived in cramped quarters while valuable space lay wasting in basement or attic. Today, thanks largely to new and cleverly designed building materials, the average home-owner can convert this space into extra rooms for sleeping, recreation or fun—and get solid satisfaction in doing it. This is especially so with PV Hardboards. These strong, damage-resistant all-wood panels come in a variety of forms that take the worry and back-ache out of building walls and ceilings. Two of these are shown below."

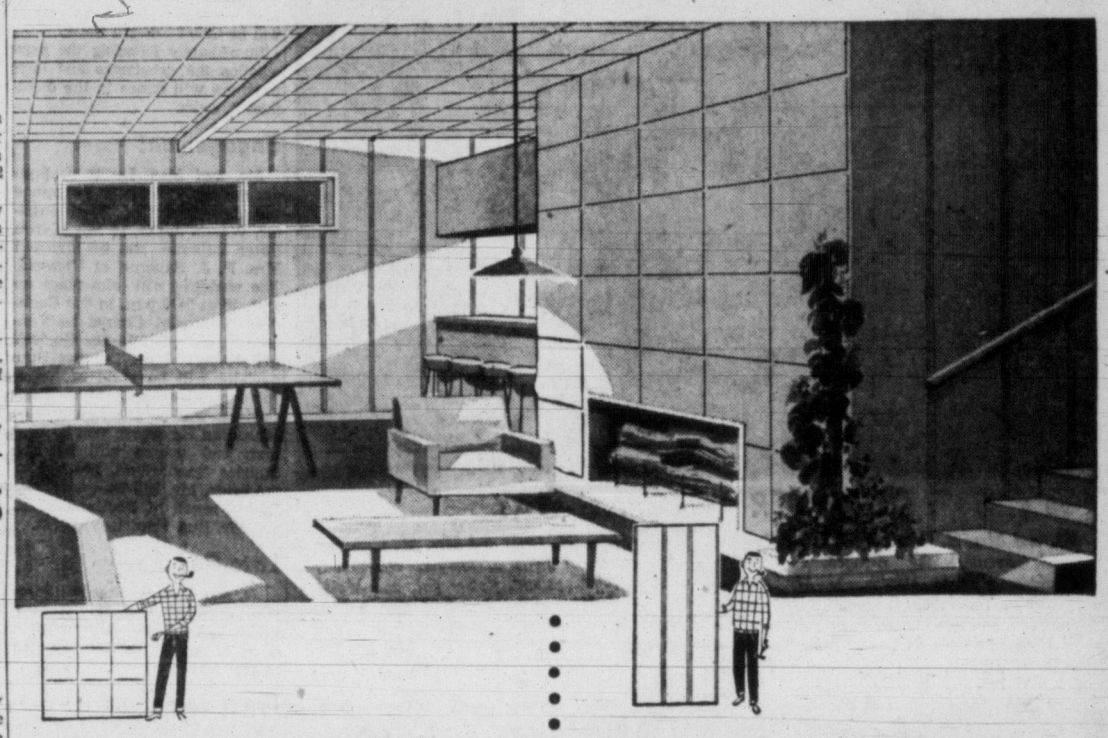

"Here's your ceiling
. . . and it's a beauty. These 4' x 4' panels of PV Square-tex are grooved in squares to form a smart grid pattern. Light in weight for easy overhead handling, each panel butts against the next, concealing the joint and forming a handsome ceiling design. The perfect do-it-yourself ceiling medium!"

"Here are your walls
. . . they go up in a hurry with PV Plank Board. Precision-cut vertical grooves add a distinctive plank-like pattern to a surface that takes paint beautifully. Comes in 4' x 8' panels, ¼" thick for application right over the studs. Most of the nails are concealed in the grooves."

Free: this valuable kit at your lumber dealer

Compiled by Cam Forrest, it's a veritable library of building plans, ideas and step-by-step instructions for attic rooms, basement rooms and all sorts of smaller projects, indoors and out. See your local building supply dealer, or write Cam Forrest, Canadian Forest Products Ltd., Box 1040, New Westminster, B.C.

PV 56-10

PV BRAND HARDBOARDS

Distributed by:

CANFOR BUILDING PRODUCTS LTD.
VICTORIA AND NANAIMO

E. L. SAUDER LUMBER CO. LTD.
102 WEST 1ST AVE., VANCOUVER, B.C.

Victoria Retail Lumber Yard Limited — 1901 Government St. 2-2139
Crowe Gonnason Co. Ltd. — 2324 Government St. 3-7141
Moore-Whittington Lumber Co. Ltd. — 2614 Bridge St. 3-7106
Sidney Lumber Limited — 2333 Government St. 2-5187
Stewart & Hudson Limited — 405 Gorge Rd. 2-2171
Shawnigan Lumber Co. Ltd. — 2000 Government 2-7261
MITCHELL ANDERSON Lumber Co. Ltd. — Phone 6 Sidney
IT PAYS TO BUY NATIONALLY ADVERTISED PRODUCTS

Building a new home?

HAVE TELEPHONES WHERE YOU WANT THEM—

—with wiring concealed.

Contact the Telephone Company early in your home planning to arrange for installation of telephones in your bedrooms, den, living room and recreation room. Enjoy the time-saving, step-saving convenience of an extension or portable telephone always within easy reach. During construction the telephone wiring can be easily concealed.

There is no charge for this service. You pay only the nominal connection charges when the telephone instruments go into service.

For complete information write or call the business office of the Telephone Company for a free copy of "Good Telephone Planning in New Homes."

BRITISH COLUMBIA TELEPHONE COMPANY

4179-1

ROCK WOOL INSULATION
WESTROC INDUSTRIES LIMITED
VANCOUVER, EDMONTON, CALGARY
MOOSE JAW, WINNIPEG

BEASTALL ADVISES

Some Materials Worthy of Trial For Winter Protection of Plants

The winter protection of plants can be quite a problem for those who garden in a mild climate. A week or so of rain, a short spell of frost, and back again to rain can be as hard on the gardener as it is on the plants.

Most of our winter losses are due to this alternate freezing. The rain water in the soil expands as the ice forms, lifting the crown of a plant and breaking off the roots.

Jack

A mulch of compost over each plant would seem to be the answer. It is as far as frost is concerned, but as soon as the milder temperatures and rain return the plants are suffociated under the tightly packed wet material and the crowns rot away.

Ashes are widely recommended as a protective material, but not the fine ash we get from our soft woods and soft coal. A coarse, gritty ash is needed, one which will allow air to penetrate and not retain the moisture.

A coarse straw is useful if sufficient is used and it is placed loosely over the plants. As it becomes softened by rain it must be discarded and a fresh batch substituted.

Gardeners having access to quantities of bracken are fortunate, for this can be loosely piled and will provide considerable protection.

The stems of some perennials make a useful protective material. Michaelmas daisy, tall rudbeckia and the smaller flowered sunflowers provide stems which are woody and slow to rot. Cut to convenient lengths and criss-crossed over the dormant crowns, they are better than no protection at all.

Pieces of conifer boughs are possibly the best protective material for local climatic conditions, but since an army of gardeners cannot invade the wooded areas for a supply, the little we can secure is reserved for the more precious plants.

It is surprising the amount of broken pieces of conifers which can be gathered from the streets after a winter gale, and I am always pleased to get a few discarded Christmas trees during the first few weeks of January.

GIANT STAPLES

When the gardener has found a suitable protective material he still has the problem of keeping it in place when the wind blows. Since it must be of light nature it is the first thing to blow away.

Here again the pliable stems of tall perennials can be useful, also raspberry canes and pieces of willow. Bent into a "U," the two ends can be forced into the soil until the centre portion presses on the protective material. Three or four of these giant "staples" do a good job against a gale.

Should mild weather persist it is best to remove all coverings, piling them close by ready for replacing if the cooler weather returns.

Of course, we could avoid these problems by moving to a colder climate, or by growing plants which can take care of themselves, but as long as we live in a mild climate we shall be tempted to grow borderline plants.

GAS INSPECTOR
B.C. CIVIL SERVICE
Dept. of Public Works, Vancouver

Salary $375 rising to $440 per month. Must be a British Subject, high school graduation or equivalent. Gas fitter licence, experienced in gas industry. Apply to Personnel Office, B.C. Civil Service Commission, 411 Dunsmuir St., Vancouver, not later than Nov. 28, 1956.

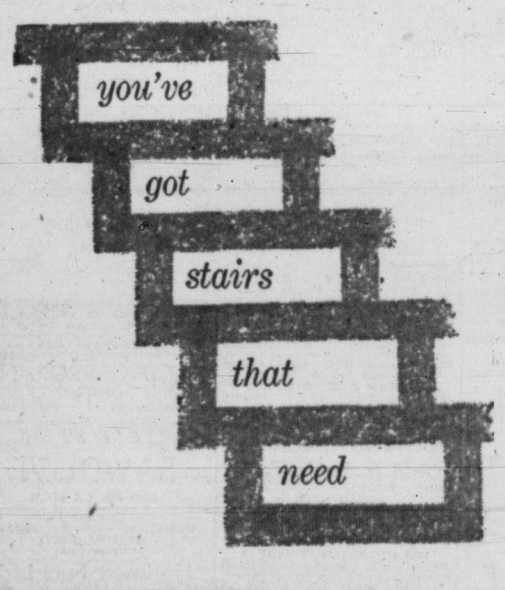

BAPCO

the quality paints that brush on easier, stay fresh-looking longer, come in hundreds of popular colors! And there's a BAPCO Paint for every job. Choose from these favorites:

BAPTONE: guaranteed to do the job with one coat. **SATIN-GLO LATEX:** best of all the rubber base paints.
SATIN-GLO ENAMEL: gives kitchens, bathrooms, sparkling new color.
SATIN-GLO SATIN: the satin-smooth finish that looks lacquered on.

BRITISH AMERICA PAINT CO. LTD.
Victoria Vancouver New Westminster Calgary Edmonton Regina

WEEK'S WORK

By JACK BEASTALL

Continue planting of trees and shrubs as long as soil is workable. Heel in any which arrive too late to plant. Tread in firmly and stake.

Clean out the hardy fern border, or plant one in a corner which receives little sun. Sweet violets and various kinds of hellebores will also do well in such a location.

Tie in canes of climbing roses which have grown well this year. This will prevent damage by winds.

Plants of Astilbe japonica, which used to be known as the florist's spiraea, may be lifted from the garden, potted, stored in a cold frame until early January and then brought into a growing temperature 50-60 degrees F. for flowering indoors in early spring.

Gradually dry off plants of streptocarpus in pots (Cape Primrose) as they cease flowering. Give a short rest until end of January.

Check all stored fruits and vegetables.

Empty and clean out flats and pots, and store in a dry place for use in early spring.

Place some screened soil and compost under cover, where it will be partially dried, and accessible for early sowings indoors next January and February.

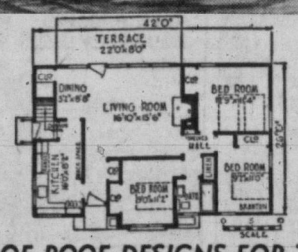

CHOICE OF ROOF DESIGNS FOR THIS PLAN

As can be readily seen, there are many outstanding features that should make this plan worthy of consideration. Note particularly the large living room with natural fireplace and the space for family snacks provided in the L-planned kitchen. An alternative flat-roof version of this home with basement is available and choice should be specified when ordering plans from The Loder Co., Edmonton.

HORTICULTURIST'S JOY

Modern Landscaping Demands New Shrubs

By JACK VAN DUSEN
Canadian Press Staff Writer

OTTAWA (CP) — An Ottawa horticulturist, who says he has "the nicest job in Canada," is developing ground-hugging trees and shrubs to go with the new low-slung, ranch-style Canadian houses.

R. Warren Oliver, 50-year-old chief of the ornamental plants section of the federal agricultural department, thinks Canadians should stop hiding their modern bungalows behind big trees and shrubs.

"A picture window is no good if you can't see past the hedge on your front lawn," the inventive, white-haired expert said in an interview.

"Our social customs and building materials have altered more quickly through the years than our garden materials."

Canadians are still growing huge maples, oaks, elms and tall shrubs that only "overshadow their new homes."

"We're trying to develop low, flowering shrubs and find smaller trees that will fit modern homes."

With the swing towards suburban living, Mr. Oliver says Canadians are finally realizing that "landscaping is just about as important as the plumbing in their new homes."

LOW-GROWING TREES

He suggests the Japanese lilac, being perfected at the farm, is the best type of tree for modern landscaping. The colorful, sweet-scented tree takes about 10 years to grow to six or eight feet and probably won't go over 20 feet in 65 years.

He's also working on low-growing daphne, viburnum and mock orange shrubs that will flower and stay small.

"Landscaping has to carry out the lines of the house and be in scale with the house.

"Modern houses are so rectangular and sprawling you need to use rounded or horizontally-growing shrubs with an occasional upright to break the monotony."

He's also perfecting small shrubs to fill the space under picture windows.

"Modern homes can stand a whole lot more color, too. There should be lots of annuals, tulips, bright flowers in bold, big splotches."

Simple Feeding Station For Winged Freeloaders

By MR. FIX

A feeding station with a pivoted perch that registers "Tilt" when unwanted large birds alight on it, this is a project for friends of the feathered fraternity.

Actually, it's a hopper that will hold several pounds of grain, bread crumbs, raisins and other food. Its "roof" is hinged to facilitate loading. On one side is a glass panel that serves two purposes: It lets you observe the level of food in the hopper and its adjustable for controlling the flow of food to the feeding edge.

The perch is pivoted to the bottom of the tray so that heavy birds such as pigeons or starlings will tilt the feeding dowel away from the food. This is calculated to upset their equilibrium and upset their appetites. Smaller birds may feed, however, without tilting the perch.

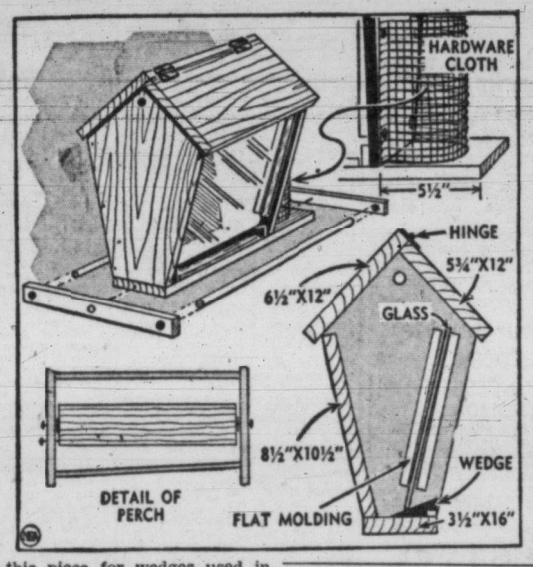

PIVOT CONTROL

A pair of eight-penny common nails at the centre of the perch supports serves as the pivot. A counterweight added to the back of the perch may be adjusted to control the tilt.

With the addition of a suet container the station becomes a fully-equipped cafeteria for feathered freeloaders. The container consists of ½-inch mesh hardware cloth formed in the shape of a half cylinder and stapled to one end of the hopper.

The materials you'll need to build it include several feet of one-inch lumber of various widths, flat molding, ½-inch dowel, two metal washers, hardware cloth, a 10¼x8½-inch pane of glass, a pair of 1½-inch butt hinges, nails and staples.

The station may be suspended out of cats' reach on a wire or mounted on a 4x4-inch lumber post in the ground. The following are steps in its assembly:

NINE STEPS

1. Cut the two end panels from a 1x8-inch board two feet long. The peak of the "gable" should be a right angle.

2. Channels in which the glass panel slides are made by fastening two seven-inch lengths of flat molding to each end panel with brads.

3. Attach the ends to bottom with eight-penny finishing nails, allowing a five-inch platfrom for suet container. Bevel the back to fit flush on the bottom of the tray and attach it with the same size nails.

4. Fasten a piece of flat molding flush with the feeding edge of the tray, as shown in the accompanying drawing. Leave a space at each end of this piece for wedges used in adjusting the glass.

5. Hinge the wide roof panel to the narrow one and nail the narrow part of the roof to the back and end panels.

6. Make the perch of two pieces of 1x2-inch lumber 11 inches long and two 18-inch pieces of ½-inch dowel. Bore a ¼-inch hole through the centre of each piece of 1x2 for the pivot nails.

7. The dowel on the feeding side of the perch should be angled inward toward the feeding edge of the tray so as to accommodate birds of different sizes. Fasten the dowels with glue and pin them in place with brads.

8. Bore holes slightly smaller than an eight-penny nail in ends of the tray and attach the perch with nails placed in the pre-drilled holes. Put washers between the ends of the perch and ends of the tray.

9. Level the perch and drive a six-penny common nail into one end of the tray, flush with the top of perch end. This nail keeps the front of the perch from rising above horizontal. If all birds are welcome at the station, a second nail may be driven at the back of the perch to keep it from tilting.

Sand It Lightly

Hardwood plywood need be given only a light sanding to remove finger marks and surface dirt when using it for home workshop projects, built-ins or wall paneling. The reason is that the material is pre-sanded at the factory to a suitable smoothness.

FIX-IT FORUM

Q—What should I use to clean the safety shield which covers my television screen? —B.M.

A—Any of the commercial window cleaning preparations are suitable, or you can use a solution of one-fourth ammonia and three-fourths water. Apply sparingly and be sure not to get any of the cleanser on cabinet or painted trim. Wipe very gently with a very soft cloth. For a more thorough cleaning, remove the safety shield from set. Follow manufacturer's directions carefully when performing this operation.

Basement Window Warms This Hot-Bed

While a heated basement makes a poor root cellar, its surplus warmth can be diverted with profit into a hot-bed in which you can start seeds of both flowers and vegetables weeks earlier than it is safe to sow them outdoors.

The trick is to build a frame around a basement window, preferably with southern exposure, and open the window to let the warm air circulate over the plants

In front of the window make a shallow excavation, about a foot deep. The size must be figured carefully, so that a frame set in this excavation can be covered by window or hot-bed sash. As in the case of other hot-beds, a glass substitute may be used on the sash, if desired.

Build a frame to fit in the excavation. The sides must slant sharply from a point above the window, almost to the ground. Fit the sash on this frame, using hinges at the top so the sash may easily be raised for ventilation. Earth may be banked around the frame to keep out the cold; and the sides should be as tight as possible to keep out the wind.

The frame may have to be caulked, where it joins the foundation to prevent drafts, otherwise it is built like the garden type, using a standard or odd size sash as you choose.

Heat is supplied to this bed by opening the basement window, and allowing the heated basement air to enter the bed. The window is left open at night, and may often be closed during the day, when the sun is shining on the bed. Hot-beds of this type have been tried and tested, and although they do not maintain temperatures as high as other kinds the heat will be more even, and the ventilation much better.

The main things to watch are temperature and drafts. Ventilation is necessary on warm days, and for very short periods on cooler days.

Glass substitutes may be used to cover the sash. They are lighter, and not so likely to be broken by the wind. Polyethylene sheets of double thickness will last one season; and translucent materials strengthened with wire will last longer. All admit an adequate supply of light for young plants.

Make wallflower plants firm in the soil, and also all the allied cabbage tribe.

QUIZZING THE GARDENER

Check Rooting of Bulbs In Pots at Seven Weeks

By JACK BEASTALL

Q.—I have no basement or cold frame for rooting bulbs in pots, so have had to bury them under soil in the garden. How shall I know when they are rooted? Mrs. R. W., Foul Bay.

A.—The rooting period in pots for early spring bulbs is considered to be six to eight weeks, so that during the seventh week it would be in order to uncover a pot or two and look for white roots at the drainage hole. If they are visible, well and good, if not leave covered for the full eight weeks.

Q.—When are leeks dug and how do you keep them? A. W., Sooke.

A.—Leeks may be left in the ground, and dug as required for use during winter. Light frosts do not damage them, but severe prolonged frost will of course ruin the crop.

That is, however, one of the hazards of gardening in this usually amicable climate, and can be offset to some extent by having protective material handy to put over the plants.

Let Cowie SAVE Your TREES
PRUNING, SPRAYING
COMPLETE SCIENTIFIC TREE AND SPRAY SERVICE

Beautify your grounds **Now!** It's the ideal time to remove dead limbs from trees and frost damaged sections. Call us for prompt spray service or removal of trees.

LARGE SHADE AND ORNAMENTAL TREES MUST HAVE SKILLED ATTENTION.

Get the most from your garden by giving your trees the careful treatment they deserve to keep them healthy and beautiful. Call on us for attention to:

- Shade Trees
- Fruit Trees
- Ornamental Trees
- Chain Saw Opration
- Trees Felled (insured)
- Fertilizing
- Chemical Control of Brush, Grass, Weeds on Right of Way, Ditches, etc.
- Buildings of all types white-washed

ATTENTION INDUSTRIAL AREAS—ELIMINATE THE DANGER OF FIRE

Grasses or brush around your plant can be a definite fire hazard, grass or brush can be controlled during winter months. Out-of-town inquiries invited.

PROMPT AND EXPERT SERVICE ASSURED
ASK FOR ESTIMATES

CHARLES A. COWIE
TREE SURGEON
1020 Belmont
Phones: 2-1676; Eves., 3-1668

NOW IS THE TIME TO
BLACKTOP YOUR DRIVEWAY OR PARKING AREA

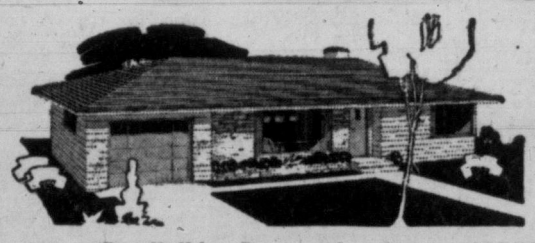

Take Advantage of **LOW WINTER PRICES**

Pay Nothing Down and as Low as $10.00 per Month
FREE ESTIMATES — SATISFACTION GUARANTEED

Driveways and Walks a Specialty

IDEAL PAVING CO., LTD.
A Deal with Ideal is a Good Deal
851 CORMORANT STREET PHONE 2-7612

KOOLVENT
ALUMINUM DOOR CANOPIES FOR YEAR-ROUND PROTECTION
FREE ESTIMATES—PHONE 3-5010
Showroom: 919 FORT ST.

HART OIL HEAT COSTS LESS TO OWN

The Exclusive HART Supra-Flame Head Is a Revolutionary Development —The Result of 30 Years of Oil Burner Manufacturing

- Fully automatic, economical, safe, sure, quiet.
- Precision machined for long life, balanced and matched for utmost quietness.
- Installed quickly in your present heating plant, or have your heating system changed.
- Your HART keeps on the job year after year with a minimum of servicing.

For your new home just being built, conversion of your present unit to oil . . . or replacing your furnace with a new HART unit, this is the ideal time. Be ready when heat is needed for your home.

CALL TODAY for estimate on complete installation including Honeywell controls.

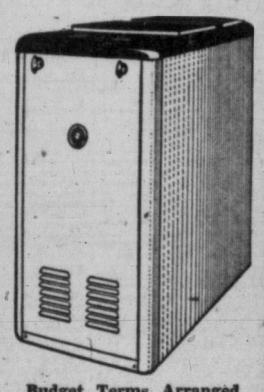

Budget Terms Arranged

BALLAM & RAWLINGS LTD.
DISTRIBUTORS
Plumbing, Heating . . . Sales and Service
2657 DOUGLAS ST. PHONE 4-1641

Never Before an Oil Burner Like This!

MORE HEAT WITH THE NEW

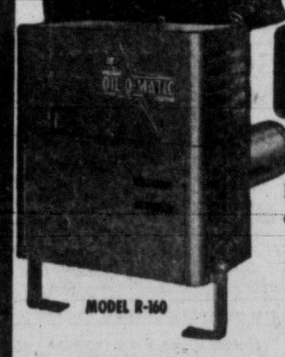

WILLIAMS OIL-O-MATIC OIL BURNER
R. 160 Burner
Whether You Are Building a New Home or Modernizing Your Heating System—
WILLIAMS IS FOR YOU!

Here's the most spectacular development in home heating—Williams' low-pressure burner with a wholly new concept of thrifty, fuel-saving design at a dramatic new low cost.

Simplest burner ever built — only one internal rotating part. Self-cleaning nozzle is guaranteed for life. It's fully automatic . . . even self-lubricating. Just set the thermostat for the temperature you want and forget it.

A Complete Line of Williams' Domestic Oil Burners and Furnace Burners

PHONE OR CALL IN FOR FREE ESTIMATE

W. R. MENZIES & CO. LTD.
SINCE 1909
911 FORT ST. PHONE 3-1112
Plumbing Heating and Appliance Centre

FASTER RESULTS
LOWER COSTS

TELEPHONE 2-3131

TIMES WANT ADS
SERVE YOU BETTER

Published every afternoon except Sunday by Victoria Press Limited, 2631 Douglas Street, Victoria, B.C.
Subscription rates:
Wherever carrier service is maintained $1.50 per month.
Single copy sales price: 10 cents daily; 14 cents Saturday.
Mail rates: Canada, Great Britain, Yukon Territory, one year, $14.00; six months, $7.50; three months, $4.00; single month $1.50; Australia, per month $2.00; U.S.A., per month, $1.50; other foreign countries $2.50 per month; Saturday (Weekend edition) Canada, $5.00 per year; U.S.A., $5.50 per year; Australia, $6.50 per year; foreign, $7.00 per year.
Authorized as second-class mail, Post Office Department, Ottawa. Member of Audit Bureau of Circulations.

CLASSFIED RATES

16c per line per day; 45c per line for three days; 84c per line for six days; $3.12 per line for the month (26 days). Above rates apply to consecutive insertion. Minimum advertisement, two lines only. Contract rates on application.

Birth notices $1.00 per insertion.

Marriages, In Memoriam, Notices, Cards of Thanks, not exceeding 12 lines, $1.50 per insertion. Each additional line 14c daily.

Deaths, Funeral Notices, not exceeding 12 lines, $1.50 first insertion and $1.00 subsequent insertions. Each additional line 14c daily.

In the event of an error occurring the liability of the Victoria Daily Times shall not exceed the charge for the space actually occupied by the item in question.

TERMS OF PUBLICATION

The Victoria Press Ltd. shall not be liable for non-insertion of any advertisement beyond the amount paid for such advertisement.

All claims of error in publication shall be made within 12 hours thereafter and if not so made shall not be considered. No claim will be allowed for more than one incorrect insertion nor for errors not affecting the value of the advertisement.

All advertising copy will be subject to the approval of the Victoria Press Ltd., who reserve the right in its sole discretion to classify, reject or insert copy furnished.

Eastern Canada representative: W. H. Austin & Co., 18 Toronto Street, Toronto Ont.

United States representatives: Cresmer & Woodward, Canadian Division.

Replies to private box numbers may only be obtained from the downtown office of Victoria Press Ltd. at 1215 Broad Street.

THEY'LL DO IT EVERY TIME

By JIMMY HATLO

VITAL STATISTICS

1 BIRTHS

BANISTER—Born to Mr. and Mrs. John Banister, 1736 Amphion Street, at the Royal Jubilee Hospital, on November 14, 1956, a daughter, weight 9 lbs. 7 ozs.; a sister for Joan, Johnnie and Janet. Many thanks to Dr. J. A. Rowe.

HAGEN—Born to Madeline and Lewis Hagen, Langford, B.C., a son, Randolph Lewis Edgar, weighing 7 lbs. 9½ ozs., and born at 4.10 a.m. November 15, 1956. We are very grateful to Dr. Mellis Mair, the staff of Royal Jubilee Hospital, Mr. and Mrs. R. Bayles and all our friends of Langford.

JOHNSTON—Born to Mr. and Mrs. William L. Johnston at the Royal Jubilee Hospital on Nov. 16, 1956, a daughter, Deirdre Beth, a sister for Lora.

KYLE—Born to Mr. and Mrs. William V. Kyle, at the St. Joseph's Hospital on November 15, 1956, a son, Raymond Arthur, 9 lbs. 4 ozs.

MacKAY—Born to Mr. and Mrs. Edgar G. MacKay, 3225 Aldridge Street, Victoria, B.C., at the Royal Jubilee Hospital on November 15, 1956, a daughter, Elizabeth May. Thanks to Dr. Cupples and staff.

SHAW—Born to Dorothy and James Shaw, 5980 Old East Saanich Road, Royal Oak, B.C., at Royal Jubilee Hospital, November 13, 1956, a daughter, Karen Susan, 7 lbs. 4 ozs. Thanks to Dr. W. A. Falk and maternity staff.

2 ENGAGEMENTS

BALL-TROWSKI—Mrs. S. Ball, 1470 Charlton Road, Victoria, announces the engagement of her daughter, Sandra Anne, to Marx C. Trowski, son of Mr. and Mrs. M. Trowski, 262 Colony Street, Winnipeg, Manitoba. The wedding will take place December 7, 1956, at 8 p.m. in St. Michael's Church, Royal Oak.

SILMAN-ROSE—Mr. and Mrs. A. W. Silman, Glen Lake, announce the engagement of their daughter, Deanna Marjorie, to Mr. Thomas William Rose, son of Mr. and Mrs. G. C. Rose, Victoria, B.C. The marriage will take place November 30, 1956, at 8 p.m. in Centennial United Church, with Rev. Douglas B. Carr officiating.

3 MARRIAGES

CROSBY-BAMFORD — The marriage is announced of Joan Marget Crosby, daughter of Mrs. J. G. Cromack, and the late Capt. J. G. Cromack, to Mr. Alfred Harold Bamford, eldest son of Dr. and Mrs. R. C. Bamford, Parksville, V.I. The marriage was solemnized in the Church of Our Lord, Oct. 27, 1956, with the Rev. Wm. Allan officiating.

DI CASTRI-McCOLL—Mr. and Mrs. Edward Howard McColl, 1661 Hollywood Crescent, Victoria, wish to announce the marriage of their daughter, Linda Beatrice, to Mr. William Ciro Di Castri, son of Mr. and Mrs. William Di Castri, 3049 Millgrove Avenue, Victoria. The wedding took place November 10, 1956, at 7.30 p.m. at St. Mary's Church, Oak Bay, Archdeacon Nunns officiated.

4 DEATHS

FAGAN—On Nov. 17, 1956, at the residence, 516 Harbinger Avenue, Patrick Stephen Fagan, aged 73 years, a resident here since 1948 and formerly of Nanaimo. He leaves his wife, Rose Ellen; two daughters, Sheilagh and Rose, at home; four sons, Matthew Fagan of Long Beach, Wash.; Patrick Stephen Fagan Jr. of Nanaimo; Brian and Dermott both at home; six grandchildren; nine great-grandchildren; four brothers, Matthew and Joseph of Victoria; Frank of Seattle, Wash., and Jim of Los Angeles Calif.; a sister, Mrs. E. (Mary) Leahy, of Vancouver; also nieces, nephews and cousins. He was a 4th Degree Knights of Columbus.
Prayers will be offered in McCall Bros.' Funeral Chapel on Monday, Nov. 19, at 7.30 p.m. Mass will be celebrated in St. Andrew's Cathedral on Tuesday, Nov. 20 at 10 a.m.
No flowers by request.

FLETCHER—In Victoria on Nov. 16, 1956, John James Fletcher, of 3342 Cedar Hill Road, a resident here since 1938, formerly of New Westminster. He leaves his wife, Barbara; three daughters, Winnifred Mary at home; Mrs. L. (Muriel May) Eldred of Forks, Wash. and Mrs. J. R. (Dorothy Anne) Currie of Victoria; one son, Jackson J. of Victoria; also seven grandchildren. He served with the 103rd Btn. in the First World War and was a member of the Five C's Cricket Club of Victoria and the Britannia Branch of the Canadian Legion.
Funeral services from McCall Bros.' Floral Funeral Chapel on Monday, Nov. 19, at 3.15 p.m., Rev. Padre Douglas Kendell officiating. Cremation.

HARTE—At the Veterans' Hospital on Nov. 17, 1956, James Joseph Harte, aged 78 years, of 1105 Esquimalt Road. He is survived by his wife Margaret, at the residence; one daughter, Mrs. G. (Elizabeth) Simmonds, of White Rock B.C.; one son Albert, of Victoria; eight grandchildren; nine great-grandchildren; also a sister, Mrs. C. (Mary) Simmonds, of Winnipeg, Man. The late Mr. Harte served in First World War with the C.M.R.'s from 1914 to 1918. He was also an honorary member of the Veterans of France.
Prayers will be offered in McCall Bros.' Funeral Chapel on Tuesday, Nov. 20, at 7 p.m. Mass will be celebrated in St. Andrew's Cathedral on Wednesday Nov. 21, at 9 a.m. Interment in the Veterans' Cemetery.

THOMPSON—On Nov. 16 1956, in the Veterans' Hospital, Victoria, B.C., Samuel Gardiner Thompson, aged 85, of West Road, Shawnigan Lake; born in Belfast, Ireland, and a resident of Vancouver Island for 50 years. Survived by one sister, Mrs. William Darrah, of Carrickfergus, Ireland; also nieces and nephews.
Funeral service in Hayward's Chapel on Monday Nov. 19, at 1.15 p.m., Padre Kendell officiating. Interment in Royal Oak Burial Park.

TICKONCHOOK—On November 14, 1956, at the residence, 3408 Maplewood Road, John Tickonchook, aged 67; born in Poland and a resident of Victoria for many years. He leaves his loving wife, A. B. Tickonchook, at home; one daughter; and one brother, Boris Evanoff, in Vancouver.
Funeral services in Hayward's Chapel on Saturday, November 17, 1956, at 3 p.m., Rev. William Hills officiating. Interment in Royal Oak Burial Park. (No flowers, by request.)

TILLYER—At his residence, 5854 Sumas Street, N. Burnaby, November 2, 1956, Robert Tillyer, aged 45 years. Survived by his loving wife, Margery; one son, Grant; two daughters, Barbara and Shelley, all at home; his parents, Mr. and Mrs. R. Tillyer; three brothers, Joseph, Vancouver; Frank, Victoria, B.C.; Reuben, California, U.S.A.; one sister, Mrs. H. Badger (Rose), Qualicum Beach, B.C.
Funeral services were held on Tuesday, November 6, 1956, at 1 p.m. in the Burnaby Funeral Directors Chapel, 4276 Hastings Street, N. Burnaby, Rev. N. D. McInnes officiating. Cremation.

WHITE—Suddenly in Victoria on Nov. 16 1956, Gracie White, aged 58 years of 429 Quebec Street. She leaves her husband, William Harold; three brothers and one sister.
Funeral arrangements will be announced later by McCall Bros., funeral directors.

5 CARDS OF THANKS

It is with the sincerest gratitude that we express to our many friends our appreciation of their kindly expressions of esteem in the floral tokens, spiritual bouquets and words of sympathy which come to us in our bereavement in the loss of a very dear son and brother Bert Edwards. We thank especially Rev. Emma Smiley for her consoling words. These tangible expressions of sympathy have helped to lighten our great burden of sorrow.—Loving Mother and family.

Little daughter Janet and I wish to extend our heartfelt thanks and appreciation for the many acts of kindness and beautiful floral offerings received during our great loss. Words cannot express our gratitude to Rev. Emma Smiley for all of her services and love to us at this time. Our thanks also for the kind attention of Bert's lodge brothers of Masonic Lodge Vancouver and Quadra A.F. & A.M. No. 2, and to his fellow workers of Sidney Roofing Company.—Sincerely Janet and Ina Edwards.

We wish to express our sincere thanks to all our friends for their kind messages of sympathy and beautiful flowers received during the recent loss of our beloved husband and father.—Pauline, Eric, Leslie and Donald Stewart.

6 IN MEMORIAM

BELL—In loving memory of Mary Jane Bell, who passed away November 18, 1954.

In our home she is fondly remembered,
Sweet memories cling to her name;
Those who loved her in life sincerely,
Still love her in death just the same.

—Remembered by her husband and family, sisters and brother.

7 FUNERAL DIRECTORS

SANDS MORTUARY LIMITED "MEMORIAL CHAPEL OF CHIMES" VICTORIA, B.C.

SANDS FUNERAL CHAPEL SIDNEY B.C.

HAYWARD'S B.C. FUNERAL CO. LTD. ESTABLISHED 1867
734 BROUGHTON STREET 3-3614

THOMSON FUNERAL HOME
SO MUCH IN SERVICE SO LITTLE IN COST
1625 Quadra Street 4-2612

CHAPLIN'S FUNERAL CHAPEL
Kindness. Courtesy Service
980 Quadra Street 4-5512

McCALL BROS.
"The Floral Funeral Chapel"
The service of your choice from chapel of graceful dignity
1400 VANCOUVER STREET 4-2012

YOU'RE MISSING SOMETHING
If you're one of the few people in Victoria who haven't tried the classified ad section when they want to buy, sell or rent something.

Index for Times Want Ad Headings

Classification	No.	Classification	No.	Classification	No.
Acreage for Rent	62	Flats, Apartments to Rent Furnished	40	Personal Loans	51
Acreage for Sale	61	Flats, Apartments Wanted Furnished	41	Pets and Livestock	31
Acreage Wanted	63	Florists	8	Professional Services	20
Announcements	10	Fuel	27	Property for Sale	59
Articles for Sale	28	Funeral Directors	7	Property Wanted	60
Births	1	Halls, Stores and Offices to Rent	44	Room and Board Wanted	36
Boats and Marine—For Sale, Wanted	49	Hotels	34	Rooms to Rent Furnished	37
Business Opportunities	54	Housekeeping Rooms to Rent Furnished	38	Situations Wanted Female	18
Business Services	19	Housekeeping Rooms Wanted Furnished	39	Summer Resorts	34-A
Cards of Thanks	5	Houses to Rent Furnished	42	Swaps	30
Cars for Sale	47	Houses Wanted to Rent Furnished	43	Teachers Wanted	15
Cars and Trucks Wanted	48	Houses for Sale	57	Timber Brokers	53
Coming Events	11	In Memoriam	6	Wanted Female Help	14
Cottages and Campsites	34B	Listings Cancelled	56	Wanted Male Help	13
Dancing	25	Lost and Found	12	Wanted Miscellaneous	29
Deaths	4	Marriages	3	Wanted to Borrow	52
Education	23	Miscellaneous to Rent	45	Wanted to Buy Houses	58
Engagements	2	Monumental Works	9	Wanted to Rent Miscellaneous	46
Exchange Real Estate	55	Music	24		
Farms for Rent	65	Personal	21		
Farms for Sale	64				
Farms Wanted	66				

8 FLORISTS

BROWN'S THE FLORIST
FLOWERS FOR EVERY OCCASION
618 VIEW STREET
Phone 4-6612, 4-9511; night 4-3521

GARDEN PRODUCE
Flowers, floral designs for all occasions. 805 Fort Street. 4-6631

9 MONUMENTAL WORKS

MORTIMER'S MONUMENTAL Works Ltd., 633 David St. Est. 1877. Monuments, markers, curbings, bronze plaques, marble, granite and stone for fireplaces, building construction, etc. 3-6421

STEWART MONUMENTAL WORKS Ltd. 1403 May Street. 4-3452. Memorials, bronze tablets, curbings and fireplaces of choice B.C. and Swedish granites. Night phones: 4-5141 2-1268.

VICTORIA MONUMENT LIMITED "Memorials of Distinction" 3091 DOUGLAS ST. 2-5834

10 ANNOUNCEMENTS

Arthur Murray STUDIO ANNOUNCES SPECIAL HOLIDAY
Courses in all dances, includes private, group practice and party dances in our own private, spacious ballroom.
Phone 5-1476 Today

INRIG'S SHOE REPAIR
New Location 1222 Broad St.
Opposite Victoria Press Office

Ladies, Announcing CONTOUR HAIR CUT in the hair length you favor.
Firth of Fort 226 Yarrow Building (2nd Floor Elevator)
Hairdresser Since 1900

CONFEDERATION DAY TEA, under the auspices of Sir James and Lady Douglas Chapter, I.O.D.E., will be held at Lougheed's Banquet Club, 1406 Douglas Street, Monday, November 19, from 2.30 - 4.30. Guest speaker, Mr. Claude L. Harrison. Admission and tea, $1. All are welcome.

WINNERS OF RAFFLES, GORGE Road Hospital Auxiliary bazaar: L. Cameron, bride's doll, 2227; M. Robertson, small doll, 2272; Mrs. P. J. Wolley, fry pan, 146; M. Wallace, rug, 1636; M. Harte, groceries, 2457.

ATLANTIC ADVOCATE ON SALE here (Lovick's News Agency) brings the Maritimes from coast to coast. $1,000 cash award offered for an idea. On sale newsstands or write Fredericton, N.B.

GOOD BOOKS CROSS LANGUAGE barriers that confound politicians. THE HAUNTED BOOKSHOP 845 Fort Street 2-1427

SAME SHOP—B.C. CRAFT HOUSE —with a new name, Hudson's. For gifts that are truly different. 2248 Oak Bay Avenue.

"WATCH THE BIRDIE EARLY," at Campbell Studio. 3-5934.

11 COMING EVENTS

The Victoria Kinsmen Club
5th GIANT BINGO
MEMORIAL ARENA
December 17 - 7.45 p.m.
OVER 350 FABULOUS PRIZES
Including:
1957 DE LUXE FORD
300 TURKEYS
SUNBEAM MIXMASTERS
PORTABLE TV SETS
Play all 14 games in a reserved seat for $2—Tickets on sale now at Eaton's and Hudson's Bay Co.
WHO?
Will Be Our Next Mystery Guest? Entries close December 1st

VIC VAN ISLE KINSMEN CHRISTMAS CHARITY BINGO
$2,000 in Prizes
All Proceeds to Needy Families at Christmas
CENTRAL JUNIOR HIGH SCHOOL AUDITORIUM
16 Games $2.00
SATURDAY, DECEMBER 1, 8 P.M.
Tickets Available at Hudson's Bay and at Door

50c—NO TAX
5-Piece Orchestra
OLD-TIME DANCING
Featuring—Jeff Venables, Violin Marjorie Gibbons, Banjo Guitar, Accordion, Drums, with Bill Emmerton at Piano
Tonight 9-12 Victoria Ballroom Cormorant and Government

BINGO — 8.30 P.M.
Every night also whist 8 p.m. Victoria Whist and Bridge 1417 Government Street 3-8033

HOMESTEADERS
Old-Time Dance, Fraser Street Hall, Esquimalt, Saturday, 9 - 12.

VANCOUVER ISLAND BUDGERIGAR SOCIETY ANNUAL FALL SHOW
Exhibition of Budgies, Finches, Canaries and Tropical Fish
To be held in the Lower Ballroom, Crystal Garden, on Friday, Nov. 16, from 5 p.m. to 10 p.m. and on Saturday, Nov. 17, from 10 a.m. to 10 p.m. Door prizes.
Admission: Adults 50c, Children 25c
For information call 3-0406

THE TENTH VANCOUVER ISLAND Turkey Show will be held November 28, 10 a.m.-5.30 p.m., at Buckerfield's Ltd., 2105 Douglas St. It will be the biggest and the best, a turkey draw every hour. Come and see your B.C. turkeys, your Island turkeys.

NO MATTER WHETHER YOU rent or own your home. We will be calling on you Dec. 6 and 7 with a box of mixed nuts ideal for Xmas. Buy from the boy who calls at your door, sponsored by your Victoria Y's Men's Club.

VICTORIA-SAANICH INLET ANGLERS Association annual dance Friday, November 23, Lower Crystal Garden. Dancing from 9 p.m.-1 a.m. $2 per couple. Prizes. Everyone welcome.

THE IRISH SOCIETY MEETS ON the 4th Thursday of each month, 7.30 p.m., Orange Hall, 725 Courtney Street. For further particulars phone 4-2050 evenings.

COACH LINES MYSTERY TRIPS—See different beauty spots each Sunday. Stop for tea—it's fun! Leave terminal 2 p.m., return 5.30. Adults $1.50, children 75c. 3-1177.

LUXTON HALL
MODERN AND OLD-TIME DANCING SATURDAY NIGHTS. RODEO RASCALS ORCHESTRA. DANCING 9.30.

DANCING TONIGHT AT NINE FOR members and friends of the New Imperial Social Club at Newstead Hall. Music by Joan O'Neill.

ST. PHILIP'S WOMAN'S AFTERnoon Guild, Bazaar and Tea, Wednesday, Nov. 21, 2.30 p.m., church hall, Eastdowne Road.

ST. JOHN'S WOMAN'S GUILD annual bazaar and tea, Wednesday, Nov. 21, 2-5 p.m., 7-10 p.m. Parish Hall.

OPEN HOUSE—HEALTH AND WELfare Centre, 1947 Cook Street, Tuesday, November 20, 7-9 p.m.

"500" EVERY SATURDAY NIGHT, 8 p.m., Woodsworth Hall, 723 Courtney Street.

OLD-TIME DANCE EVERY SATurday night at Lake Hill. Colombian Orchestra.

DANCE EVERY SATURDAY NIGHT to the music of the Western Mountaineers. C.C.F. Hall, Douglas St.

IT'S CHRISTMAS PARTY TIME—Call Newstead Hall, 5-5529, any time.

12 LOST AND FOUND

LOST, DARK GREY LEATHER-lined glove near Kings on Douglas. Phone Saturday, 4-3122 or Sunday 6 to 9.

LOST — GENT'S GOLD OMEGA wrist watch, Cedarglen Road. Reward. Phone 5-2317.

13 WANTED MALE HELP

NATIONAL ORGANIZATION REQUIRES
Electronics Engineers
B.Sc. or 8 years experience
Radar Technicians
5 years Electronics, 3 years Radar
Telecom Technicians
5 years Electronics, 3 years military type of experience.
Diesel Specialists
Attractive Salary and Allowances
Continuous Field Assignment
Pension Plan, full company benefits
Moving allowances.
Required from Dec. 1, 1956
For Central or North Central B.C. Interviews will be held in Vancouver. Our employees are aware of this ad.
Apply Victoria Press, Box 918

ATTENTION UNIVERSITY GRADS AND ACCOUNTANTS
THE RCAF
Has immediate OPENINGS FOR ACCOUNTS OFFICERS AND SUPPLY OFFICERS
APPLY NOW AT YOUR R.C.A.F. RECRUITING UNIT 865 Yates St., Victoria, B.C.

YOUNG MEN
21 to 28. Single, high school graduate. Intensive training program precedes advancement to managerial position. Contacting people is major part of job. Straight salary, plenty of advancement, opportunity and job security. All modern employee benefit programs.
HOUSEHOLD FINANCE CORP.
1218 Douglas Street

OPPORTUNITY OPEN
For young man looking for career in banking. Matriculation required. Excellent possibilities for promotion. Apply 2669 Douglas Street.

GAS INSPECTOR, B.C. CIVIL SERVice, Dept. of Public Works, Vancouver. Salary $375, rising to $440 per month. Must be a British subject, high school graduation or equivalent. Gas fitter's licence. Experienced in gas industry. Apply to the Personnel Officer, B.C. Civil Service Commission, 411 Dunsmuir Street, Vancouver, not later than Nov. 28, 1956.

EXCELLENT OPPORTUNITY FOR BUTCHER APPRENTICE
Age 16 to 20 years. Must be interested in becoming a first-class butcher. Thorough training guaranteed. Apply to Willo-way Super Mart, 2579 Cadboro Bay Road.

FULLY - QUALIFIED OPERATING millwright for local mill, preferably with plywood experience; steady job with full employee welfare benefits. Apply in writing, stating age, previous experience, phone number, etc., to Victoria Press, Box 923.

WANTED — JANITOR FOR FAIRfield United Church. State qualifications and salary expected. Applications will be received until Nov. 23. Victoria Press, Box 921.

SALESMAN FOR SHEET METAL shop. Excellent opportunity for future to right man. Apply Victoria Press, Box 938.

WANTED, YOUNG MAN TO MEET the public. Apply to Mr. Grosney, 9.30 to 11 a.m. at 2855 Quesnel St.

13A SALESMEN AND AGENTS WANTED

SALES SUPERVISOR
To call on retail grocery, drug, hardware, confectionary, variety store, service station and garage trades. We are doing a heavy volume of business, both new and repeat, with our nationally advertised light bulbs, flashbulbs and sealed-beam headlamps. This is an exceptional opportunity for an aggressive salesman to make above-average earnings in weekly commissions and be eligible for promotion to District Sales Supervisor in 6 months. We are a well-established leader in the Canadian lighting industry and we are interested only in career salesmen who are looking for a secure and happy future. Choice territory now open must be filled immediately. Write Lightmaster Corp. Ltd., Hamilton, Ontario.

SALES OPPORTUNITY
Permanent sales position, with opportunity for advancement; salary plus commission, M.S.A., group insurance and pension plan; no experience necessary but leadership in sales potential essential; junior matriculation and minimum of 3 years' residence in community desirable; age 26 to 38; references and reply confidential. Victoria Press, Box 905.

AGENTS TO SELL TAILORED-TO-measure clothes direct from maker to wearer. Full or part-time, good commissions, low prices, free suit bonuses. Experience not necessary. Large and powerful range of all-wool cloth samples makes selling easy. Do not miss this excellent money-making proposition. Write now for our samples. The Crosby Company, Dept. M, Box 413, Montreal.

WE HAVE AN IMMEDIATE OPENing for an experienced Real Estate salesman or saleswoman. Highest commissions, advantages of contractor-built N.H.A. homes to sell. Good ground floor picture display in new office. Northwest Homes, 1314 Quadra St., 5-2458.

LUMBER AND BUILDING MAterial salesman with car. Atom Lumber Co. Ltd., 210 Esquimalt Road; 2-2249, 2-8621; eves. 2-4032.

EXCELLENT OPPORTUNITY FOR willing salesman. Full or part-time to start. Car essential. Victoria Press, Box 930.

VACANCY FOR ONE AGGRESSIVE, neat-appearing salesman. Above average earnings. Victoria Press, Box 931.

13B HELP WANTED—MALE or FEMALE

BOOKKEEPER
Competent bookkeeper wanted for full-time position in welfare organization. Apply, giving age, experience and salary expected to Victoria Press, Box 940.

MAN FOR PART-TIME LIGHT work in garden, wife to cook two meals a day for one person. Own apartment, light, heat and fuel and $50 a month. Victoria Press, Box 1673.

PENSIONER WOULD SHARE HIS Shoal Bay home with couple, woman to be housekeeper. Apply Victoria Press, Box 1670.

14 WANTED—FEMALE HELP

GROCERY CLERK
Young woman of good character, preferably non-smoker, for modern, independent food market. Cash register, check-out experience essential, also phone, stock and credit. Victoria Press, Box 928.

EXPERIENCED STENO-BOOKkeeper required for full-time position in local office. Applicant should be accustomed to detail work, have a pleasing appearance and agreeable personality. Apply Office Manager, Dickinson & Dunn Ltd., 1620 Blanshard St.

BURROUGHS "SENSIMATIC" MAchine operator for payroll and accounts payable. Please reply, giving full details of education and experience, to Victoria Press, Box 920.

EXPERIENCED OFFICE CLERK for Accounts Receivable, typing required. Starting salary $150. Good working conditions. Apply Nib Johnston Motors Ltd., Box 1240, or phone 670, Courtenay, B.C.

CAPABLE LADY HOUSEKEEPER. Small house, two adults, one a semi-invalid. In reply state age, wage expected, when available. Victoria Press, Box 1672.

TYPIST, TWO OR THREE EVEnings a week for one month. Legal experience and use of electric typewriter desirable. Victoria Press, Box 937.

HOUSEKEEPER, MODERN CITY home, two adults. Live in. $90. Apply with reference. Victoria Press, Box 1674.

CLERK-TYPIST. EXCELLENT working conditions. Reply giving full details of education and experience to Victoria Press, Box 942.

HOUSEKEEPER, MODERN HOME, Esquimalt Lagoon, to help with small children, light housework. 8-2549.

NATIONALLY KNOWN COMPANY requires experienced saleslady, age 25-40 years. Car essential. Victoria Press, Box 929.

PRACTICAL NURSE REQUIRED for elderly couple, some housekeeping duties involved. Victoria Press, Box 939.

HOUSEKEEPER, FIVE DAYS A week, for working parents with two girls, 7 and 3. 2-4751 or 1527 Redfern.

PART-TIME COOK, BABY CARE, 3.30 to 8.30 p.m. week days. Lansdowne district. References necessary. Phone 4-0459, 6 to 8 p.m.

WANTED — RESPECTABLE LADY to take care of motherless home. Good pay, room, board. Live in if possible. Victoria Press, Box 1667.

YOUNG LADY WITH SALES EXperience for salaried position. Five days a week. 707 Johnson, between 10-12.

THREE WOMEN ON CALL, PART-time work. Car wash 85c an hour. Apply manager, Mr. L. Ashdown, 5-Minute Car Wash, 853 Pandora.

AVON CHRISTMAS GIFTS
INFORMATION AND SERVICE
255 BEECHWOOD 4-7995

Required Immediately
Experienced teller for branch bank.
Apply 2669 Douglas Street

HAIRDRESSER WANTED TO BUY York Beauty Salon. Your price is my price. Owner will retire. 3-6723.

RELIABLE WOMAN TO MIND four small children while mother works. Phone 7-2639.

COOK GENERAL, 2 ADULTS, LIVE in. References. Victoria Press, Box 913.

EXPERIENCED WAITRESS WANTed. Apply in person, 636 Johnson St.

GENERAL HELP FOR LADIES home. $80. Live in. 4-4311.

15 TEACHERS WANTED

APPLICATIONS INVITED FOR teaching positions in Indian day and residential schools, particularly in Western Canada. Salary schedule in effect and classification, grade and salary in accordance with academic and professional qualifications, teaching experience and performance of specialist duties. Salary range for First-Class Certificates $2,700 to $4,500 with annual increments $150. Salary range for Second Class Certificates $2,300 to $3,300 with annual increments $100. Credit given for previous teaching experience to maximum five years. University degree bonus $400 per annum. Pension fund and group hospital and medical insurance and other benefits available. For details and application forms apply to the following in accordance with preference of location:
Mr. A. V. Parminter, Regional Inspector of Indian Schools for B.C. Box 70, Vancouver, B.C.
Mr. C. H. Koester, Regional Inspector of Indian Schools for Alberta, Sun Bldg. 10363 - 108th St., Edmonton, Alta.
Mr. E. S. Jones, Regional Supervisor of Indian Agencies, 304 P.O. Building, Regina, Sask.
Mr. G. H. Marcoux, Regional Inspector of Indian Schools Norlyn Bldg., 309 Hargrave St., Winnipeg Man.

FIVE ENERGETIC TEACHERS wanted to assist national firm in advisory capacity. Phone 5-3541 between 4.30 and 5.30 p.m. Monday and Tuesday for interviews.

17 SITUATIONS WANTED—MALE

RETIRED PROFESSIONAL MAN with varied accounting and secretarial experience, including legal and garage, seeks full or part-time employment with moderate salary. Telephone F. G. Wheat at 5-3270.

JIM PAINE AND JACK ROSE WILL do your odd jobs, clothes poles, drains, cement work, fencing, carpenter repairs, insulation. Nothing too small. 4-8604 or 3-9884.

FOR HIRE—5-YARD DUMP TRUCK and driver by the hour, day, week or month. O.K. Trucking Co., 760 Topaz. Day phone, 5-1812; night, 4-3457.

VETERAN IN WHEELCHAIR DEsires part-time work at home; experienced in motor-winding, appliance repair, electrical theory. 3-8779.

MARRIED MAN NEEDS WORK evenings and weekends. Driving preferred. Fair mechanic. Reply Victoria Press, Box 932.

ENERGETIC YOUNG MARRIED man, 33, in need of work. Electrical work, salesman, warehouseman, or any job with a future. 3-6168.

INSURANCE ADJUSTER, 22 YEARS experience in general insurance and adjusting. Phone 4-5064.

YOUNG MARRIED DUTCHMAN likes work on Wednesdays. 5-3849, 6 p.m.

LEAVES CLEANED UP, REASONable. Good worker. Paul, 2-3251.

GARBAGE REMOVED, REASONable. Phone day or night, 3-0343.

BASEMENTS CLEANED, RUBBISH hauled away. 4-6718 after 5 p.m.

CARPENTER WANTS WORK. Frame, finish; power tools. 9-2588.

TO BUCK WOOD OR CLEAR LAND. Phone 3-2325, day or night.

OLD COUNTRY PAINTER. ORDER now for Xmas. Reasonable. 4-5773.

MAN WITH DELIVERY TRUCK would like work. 4-4326.

18 SITUATIONS WANTED—FEMALE

ALL TYPES OF CLEANING — Chesterfield chairs, rugs, windows, Venetian blinds, floors expertly cleaned, waxed and polished. For home service, phone 2-3514.

ALL TYPES OF FLOORS EXpertly cleaned waxed and polished by machines. Homes our specialty. Gregg's, established 1920. 4-5023.

BOOKKEEPING FOR THE SMALL business, efficient and reasonable. Further information Victoria Press, Box 927.

WILL MIND CHILDREN UNDER four years, my home, any time. Fernwood-Haultain district. 3-8017.

WILL LOOK AFTER CHILDREN in my home during the day. Fairfield. 2-3249.

WILL TYPE AT HOME, ADDRESS envelopes, manuscripts, advertising literature. 4-4243.

HAPPY DAYS NURSERY—CHILD care, $1.50 a day with lunch. 3214 Glasgow. 3-9888.

PART-TIME WORK, FIVE DAYS A week. P.O. Box 394, City.

DRESSMAKING DONE, REASONable. 2-5904.

WILL CARE FOR BABY IN MY own home, five days a week. 7-2085.

WORK BY HOUR, DISHES, HOUSEwork, etc. 5-1578.

WILL MIND CHILDREN IN MY home. 5-2389.

TYPING DONE AT HOME. 3-6168.

18A SITUATIONS WANTED—MALE AND FEMALE

COUPLE, CARETAKERS, WILL live in during owner's absence starting December. Victoria Press, Box 1669.

19 BUSINESS SERVICES

APPLIANCE SERVICING

Specialized G.E. Authorized Service
Automatic washers, dryers, dishwashers, refrigerators and ranges
TELE TECH SERVICES LTD.
922 Meares 4-7512

ASPHALT

BLACK-TOP DRIVEWAYS AND parking lots our specialty. We build them and also repair them. Prompt and guaranteed work. Call us for an estimate. O.K. Construction, 760 Topaz. Day phone 5-1812; Night 4-3457.

BRICKLAYERS

IS YOUR CHIMNEY A FIRE HAZARD?
If So, Now Is the Time to Have It Repaired
All Types of Masonry Work
Free Estimates — Terms
H. A. (Sandy) ORMISTON
"We Take Advantage of No One"
Phone 4-6777

ALL TYPES OF MASONRY WORK. H. A. (Sandy) Ormiston. 4-6777.

BULLDOZERS

BULLDOZING AND CLEARING, road grading and back-filling. The right machine for every job. JOHN D. KISSINGER, JR. 3-8425 Day 2-3947 Night

SOUTHWELL & HENSON, BULLdozing of all kinds. 5-1132, 9-4234.

CABINET WORK

ALL TYPES OF CUSTOM BUILT cabinets made to order. Leon's Cabinet Shop, "quality before quantity," 1415 Store. 5-4222; eves. 3-8431.

CARPENTERS

FOR KITCHEN CABINETS AND interior alterations consult H. A. Mason. 3-5510.

BUILD OR REPAIR ANYTHING, alterations, finishing, cabinet work; hour or contract. 3-4644.

GUTTERS AT REDUCED PRICES, kitchen cabinets a specialty. 4-3830 and 5-3610.

FRAMING, FINISHING, ALTERAtions. Schram & Mitchell, 2-8523.

CARPENTER REPAIRS, ALTERAtions, gutters, stairs, tile and cement. H. Pistell. 2-8602.

REPAIRS, ODD JOBS, FENCES A specialty. Phone Roy, 2-1994.

GENERAL REPAIRS, ALTERAtions. Free estimates. E. Eby, 3-5724.

COMPLETE HOME REPAIR SERVice, small or large. 3-8773.

HOME REPAIRS. REASONABLE rates; also painting. 9-2331, 4-9696.

CEMENT

EVERYTHING IN CONCRETE Specializing in terrazzo tile. Basements, driveways, sidewalks, and septic tanks. Reasonable prices. Work guaranteed. H. A. Vanderbyl, Phone 9-4241 or 4-4044.

CEMENT SEWERS, TILE DRAINS, SEPTIC TANKS
2-3084 W. Trace 9-3671

CONTRACTORS

FREE ESTIMATES
On all classes of large and small construction, alterations and repairs to residential, industrial and commercial buildings. Concrete work concrete block, brickwork, stone masonry, etc. Firebrick repairs and relining in domestic and industrial furnaces and boilers. R. K. Smith, 2-5305.

SCHUMAK & RIEHL
Builder 2907 Douglas St.
Home building, alterations, store fixtures, etc. 5-3211, Eves., 9-2849

Farmer Construction
Repair Dept. 4-0511. Prompt Service

V. L. LEIGH
Distinctive Home Construction Repairs, alterations, etc. Complete building service, including plans and financing. 1215 Quadra, 3-7482.

GILBERT BROWN
General Contractor
Specializing in MASONRY CONSTRUCTION
Phone: Office, 4-6377; Home, 7-2323

LET US BUILD YOUR HOME AT cost. Framing and finishing a specialty. Estimates free. Blueprints on request. Phone Stan or Glen. 5-1257, 9-2904.

HOUSE CONTRACT, FRAMING, finishing, kitchen cabinets. See Kasapi. Most reasonable price. Phone 4-6040.

DAVID FOSTER
Building Contractor
Custom homes: Plans: Repairs. 4-3014

WOODLAND CONSTRUCTION
Repairs, alterations, building service, plans, financing. 7-2913.

LITZ HOUSE MOVERS—JACKING, levelling, repairing of dry rot and foundations. 4-9211.

SUTTON & SONS. NEW HOMES, repairs, alterations. Free estimates. Prompt service. 4-6796, 5-1876.

A. E. NEWTON
Building Contractor — Phone 7-3254

DRESSMAKING

EXPERIENCED LADY WILL MAKE drapes, bedspreads and re-cover quilts; also experienced in fiberglas. Phone 5-2511 after 6 p.m.

DELL'S DRESSMAKING, SEWING, all types. 2-7390. 1903 Quadra.

DIAPER SERVICE

SPEEDY DIAPER SERVICE IS THE complete baby laundry. 10c per lb. or 50c minimum per call. Three calls weekly. If you wish we will supply your choice of diapers. Phone 3-6133.

ELECTRIC TRAIN REPAIRS

ELECTRIC TRAIN REPAIRS, DEL'S Variety Store. 1249 Esquimalt Road. 4-7513.

FLOOR POLISHING

ALL TYPES OF FLOORS EXpertly cleaned, waxed and polished by machines. Homes our specialty. Gregg's established 1920. 4-5023.

FLOORING AND FLOOR SANDING

M & M. FLOOR CO. LTD.—Floor laying, sanding, finishing. Free estimates Phone 4-0403 9-2053.

V.I. HARDWOOD FLOOR CO. LTD. Hardwood, linoleum and tiles. Free estimates. 4-7314.

WESTERN FLOOR CO. 3-8915—Complete floor service. S. Kinsey.

HOADLEY EXPERIENCED FLOOR sanding. Free estimates. 3-7991.

FURNACES

INSTALLATIONS, REPAIRS. S. J. Coles & Sons, 3-3393; eves. 3-9763.

F. E. BEHSEN
Custom Gunsmith 1423 Broad

HAIRDRESSERS

Avalon Beauty Salon
Upstairs (above Kresge's). 3-0522

DE LUXE BEAUTY SALON, 2-7540. Downstairs, Bank of Toronto Building. Rose permanents, hair cutting.

TYRRELL'S BEAUTY SALON
Hair Styling Specialist
609 Courtney Street Phone 3-6831

ACT NOW FOR OUR ½ PRICE permanents. New Ray Beauty Shoppe, 833½ Fort. 4-3644.

OPEN EVENINGS, PERFECT PERmanents for particular people. Hilda Beauty Shop. 3-0722.

LANDSCAPE GARDENERS

EXPERT DESIGNING, LANDSCAPing. Lawn specialists, rockwork, maintenance, etc. Experienced men, lowest prices, hour or contract. Barker 3-5319; evenings 2-8323.

GARDEN CONSTRUCTION—ROCK walls, rockeries, pools, patios, lawns. C. E. Whitfield, phone 8-2532.

LANDSCAPING, ROCK WORK, lawns, garden cleaning. Ken Vandervelde 3-7573.

PAINTERS AND DECORATORS

WEBB & SON
4-6827 — Paperhanging, painting. Quick, clean, reliable. First-class workmanship. Thirty years' experience Victoria Terms if desired.

CHRISTMAS CLEAN-UP
Interior painting by 2 young family men, nights and weekends. Low rates, clean work. References. 2-5971 anytime.

PAPERHANGING, PAINTING, EXpert workmanship, fast service. Order now at special rates this week. Tommy Harker, 3-8773.

$10 UP ROOMS PAPERED PAINTing, brush or spray; stucco waterproofed. Free estimates. 2-3837 D. Smythe.

GREGG'S PAINT WASHING DEPT.
Kitchens, bathrooms, etc. 33 years' experience Phone 4-5023. Estimates.

C. T. LONGMAN DECORATOR Painting, spraying, paperhanging. Free estimates. Phone 5-1731.

HANCOCK & PARSONS
Painters and decorators. Satisfaction guaranteed. 2-2340, 9-4066.

G. DAVIDSON PAINTING QUICK service $10 a room, up 3-3775.

PAPERHANGING AND PAINTING Reasonable rates. Call 9-2263.

CLARK & PATTISON
Painting Paper Spraying—4-0443

CHRISTMAS CLEANUP PAINTING. Phone 3-0904.

PAINTING AND PAPERHANGING. Phone 2-2523.

PHOTO ENGRAVING

PHOTO ENGRAVING
Half-tone, Line and Color Engraving, Commercial Art
ISLAND ENGRAVERS
649 Pembroke Just Below Douglas
Phone 3-8831

PLASTERERS

A. W. & C. A. GOODWIN, PLAStering, stucco, repairs. 3-2480 or 4-4639.

COLEMAN AND EVANS — KEEN prices, good work. 2-5626, 7-2013.

STUCCO PLASTERING AND stucco painting. J. Hamilton, 3-3925.

ALL PLASTER FIXED — HOLES, cracked walls or ceilings. Phone 2-4644.

PLUMBING AND HEATING

C. J. McDowell
PLUMBING & HEATING LIMITED
WE SELL, WE INSTALL WE SERVICE
Douglas Street 3-4138

BALLAM & RAWLINGS
PLUMBING and HEATING
Oil Burners, Appliances, Sink Units
"RELIABLE PLUMBERS"
2657 Douglas at Hillside 4-1641

PITT & HOLT LTD.
Plumbing, heating, installations. Financed under home improvement plan. 602 Esquimalt Road. 3-7413

Oil Burner Servicing
Furnace Overhauls
PHONE G. E. HOLT
9-4645

T. A. HARVEY LTD.
PLUMBING & HEATING
Repairs—Renewals—Prompt Service
2-8276

EMPIRE PLUMBING & HEATING Contracts. 3-9115. 706 Kings Road

ROOFING AND INSULATION

VICTORIA ROOFING AND INSULATION COMPANY
848 FORT 2-2331; eves., 4-4818
ROOFING, SIDING, INSULATION
FLOOR TILE - WALL TILE

GUTTER AND DOWNPIPE REPAIRED AND CLEANED
MODEL SHEET METAL
2010 DOUGLAS 3-3915

ROOFING, SIDING, INSULATION
Roof and Gutter Repairs
CAPITAL CITY ROOFING
1920 OAK BAY 3-5911

WASHING MACHINE SERVICE

WASHING MACHINES
REPAIRS TO ALL MAKES WITH FACTORY-TRAINED SERVICEMEN ONLY. FACTORY REPLACEMENT PARTS USED.
McLENNAN McFEELY & PRIOR
1400 GOVERNMENT STREET
Phone 4-1111. Service Department

WASHER REPAIRS
For Expert Guaranteed Work
MacDONALD'S SERVICE
Free Estimates 2-8512

HAROLD'S REPAIR SHOP
Washing Machine Specialists 2-3425

20 PROFESSIONAL SERVICES

CHIROPRACTORS

JOHN M. STURDY
1123 Blanshard Street 3-5034
"Specific Chiropractor"
Neurocalometer

CONVALESCENT HOMES

MANOR PRIVATE HOSPITAL
338 Foul Bay Road 2-6522

ELECTROLYSIS

UNWANTED HAIR REMOVED permanently. Victoria Electrolysis Centre. 2-0614. 315 Campbell Bldg.

PRIVATE DETECTIVES

FOR TRUE FACT INVESTIGAtions to help you solve your personal or business troubles, consult (no interview fee) Research Service Ltd. (1948), 650 Yates Street. 4-0360 - 3-8323.

PRIVATE INVESTIGATORS

REWARD
Your efforts with success in solving your problems. Advice free and strictly confidential
NATIONAL INVESTIGATION AGENCY
No. 314—620 View Phone 4-2814

R. J. ADRIAN AGENCY
218—745 Yates 2-4512

21 PERSONAL

ALCOHOLICS ANONYMOUS—Have you a drinking problem? If you have a sincere desire to stop drinking, phone 3-0415 or write Box No. 1, Victoria, B.C.

MIDDLE-AGED LADY WITH NICE home would like middle-aged lady, congenial, for companion. Victoria Press, Box 922.

IN A PRESENT PANIC?
Relax! For swift orderly solution to your problem, turn to the Christmas Gift Guide in Classified.

21A BUSINESS PERSONALS

WILL ADDRESS
CHRISTMAS CARDS
By Hand or Machine
BUSINESS SERVICES
Phone 4-5224

BIRK'S
JEWELLERS — SILVERSMITHS
Jewellery and silverware worn or damaged, skilfully repaired or made over by Birk's craftsmen. All watch repairing done in our shop and guaranteed for one year. Pearls and all types of beads restrung. Diamond and precious stone jewellery sold on consignment. Estimates gladly given without obligation.
706 Yates St 3-4241

IF YOU HAVE A MORTGAGE OR an agreement on which you are collecting monthly payments but would like to sell your equity for immediate cash, contact Eric Charman, Northwestern Securities of Victoria Ltd., 4-8054 or 4-4675

BALLET FOR BEAUTY — FIGURE improvement classes for women based upon ballet technique. Louise Laeser, 2113 Foul Bay Road. Phone 2-7665.

ATTENTION! CALL US FOR A complete overhaul of your sewing machine, 4-3021. A. E. Taylor & Co. 816 Fort Street.

UNWANTED HAIR VANISHED AWAY with Saca-Pelo. Retards growth. Shotbolt Drugs, Johnson St. Lor-Beer, Vancouver, B.C.

EVERYTHING FOR SICK ROOM comfort including heating pads. McGill & Orme, Surgical Supplies Ltd., 1012 Broad St. 4-8433.

FUR REPAIR SERVICE
Remodel, repair. Call, deliver. Paul, 205 Beach Drive. 2-3380.

LADIES—YOUR HUSBAND'S SUIT can be remodelled to fit you! See Morisse. 2630 Douglas St 3-2038.

"WATCH THE BIRDIE EARLY" at Campbell Studio. 3-5934.

24 MUSIC

PHYLLIS O. WEST
Pianoforte teacher. Beginners and adult students. 656 Admirals. Studio 2020 Douglas. 3-7566.

25 DANCING

IT'S ALWAYS DANCE TIME AT
THE BARCLAYS
NEW GROUP OF CLASS LESSONS STARTS NOVEMBER 28 FOR TEN WEEKS
ENROLL NOW
Insure yourself for fun, popularity and confidence by learning to do all the dances; make friends and have fun while learning. Studio open 11 a.m.-10.15 p.m. daily. Sat. 11 a.m.-4.30.
THE BARCLAYS DANCE STUDIOS LTD.
647 Fort Street 5-1496

ARTHUR MURRAY
715 Yates—Dance Studio—5-1476

ACADEMY BALLROOM DANCING, private lessons and classes, daily. All dances. For rates, phone 3-1643. 1012 Douglas.

LOUISE LAESER
Teacher of Ballet
2113 Foul Bay Road 2-7665

27 FUEL

COAL

KIRK COAL
Division Canadian Collieries (D) Limited

McLeod Lump, per ton	$23.25
McLeod Egg, per ton	$22.35
McLeod Nut, per ton	$18.35
Stoker Mix per ton	$18.10
Comox Cobble per ton	$20.95
Comox Furnace mixture, per ton	$19.10

COAL IN PAPER BAGS FOR PICK-UP IN YARD
516 Esquimalt Road. Phones 2-8181, 5-1222
More Heat Per Dollar—More Heat Per Ton

BUDGET SPECIAL
¼-Ton Drumheller Egg
2 Sacks Kindling — $7.50 Delivered
¼-Ton Briquettes, 2 sacks Kindling.—$8.50. Delivered.
Coal and firelogs now available for pickup service at our yard, 509 Alpha (between Douglas and Burnside).

HARKNETT FUEL LTD.
737 PANDORA AVE. 4-2647

BEST QUALITY ALBERTA SOOTless coal. Lump or egg for furnace; nut for kitchen. Order now before the big rush. O.K. Fuel Co. 760 Topaz. Day phone 4-2452; night 4-3457.

HIGHEST QUALITY COAL, McLeod River, Galt, Midland, Commander, Diplomat, Gasco and Canmore Briquets. Buy from the old established dealer. Richard Hall & Sons, 746 Fort St. 4-1431.

FEATURING McLEOD RIVER EGG coal. Cameron Active Fuels Ltd., 3-3121. 723 Cormorant, 3-5343.

PROPANE GAS

PACIFIC PROPANE
LIMITED
2012 DOUGLAS 2-8711

WOOD AND SAWDUST

SAWDUST
BLOWER OR BULK
Fill your bin NOW
Guaranteed 100% fir sawdust
(Best in Town)
Order Now
Harknett Fuel Ltd.
737 Pandora Ave. 4-2647

Immediate Delivery
FIR MILLWOOD
Stove lengths, most of it can be used immediately.
N.B. ORDER TODAY! TOMORROW WE MIGHT NOT HAVE ANY.
DAY OR NIGHT 4-9411
Colwood Fuel

FIR MILLWOOD AND COARSE FIR SAWDUST FROM SOOKE
Deliveries also to Sooke, Glen Lake, Langford, Colwood

EMPIRE FUEL LTD.
739 Pandora Phone 2-2424 Sooke 24-T

Guaranteed Clean
2, 3 and 4-ft.
Two Cords $10
Orders Taken for Planer Ends
IDEAL FUEL CO.
Phone 2-4622 and 2-2832

GUARANTEED CLEAN DRY CEDAR
Two Cords $10
IDEAL FUEL
Phone 2-4622 and 2-2832

SAWDUST
100% coarse fir.
1 Day Delivery
DHILLON FUEL CO.
3-3811 580 John St. Eves. 2-0459

ISLAND FUEL SUPPLY
Special No. 1 Douglas Fir Wood Immediate Delivery
Cedar for Kindling, 2 cords $8.00
Phone 2-3834 or 2-1973

DRY PLANER ENDS
Sooke Fuel, Phone 2-2211

No. 1 BONE DRY FIR BUSHwood, $15 cord, 2-cord lots, $16 single cord. Immediate delivery. 8-2581.

BUSHWOOD CUT ANY LENGTH, $30 per 2-cord 100. Prompt deliveries; also millwood, no splitting, $18 per 2-cord load. Phone 4-6391 or Keating 77M.

100% FIR PLYWOOD KINDLING, guaranteed bone dry excellent for kitchen range fuel. Special 2¼ cords only $15. No waste, no chopping. Kudra, 4-1755.

DRYLAND FIR WOOD, SAWDUST in bulk, also shavings. Quick delivery. O.K. Fuel Co., 760 Topaz. Day phone 4-2452; night, 4-3457.

ONE-WEEK SPECIAL
Best fir bush wood, 1½ cords, $22.50; 1 cord $16; Grade II 1½ cords $20. Prompt delivery. 2-9395.

BEST DRYLAND 12" BLOCKS, slabs, general use. Immediate delivery. Hillcrest Fuel, 4-3015 any time.

100% FIR BARK IN ALL SIZES, burns like coal. Special 2¼ cords $20. Kudra. 4-1755.

GOOD DRYLAND MILLWOOD, immediate delivery, 1½ cords, $15. Ronald Hopkins Fuel Co., 7-1018.

BUSH WOOD — SPECIAL ½-CORD loads, fir blocks, $8. 2-9395, anytime.

GUARANTEED FIR BUSH WOOD cut to any length, or any amount. Prompt delivery. 3-3669.

OLD GROWTH FIR BUSH WOOD for stove, fireplace or furnace. Phone 8-2485.

BONE DRY, LONG SLABWOOD. WE cut any length for stove and furnace. Two cords $35. 5-5935.

S.C. (SANTA CLAUS) SOMETIMES NEEDS S.C. (SPARE CASH). "FOR SALE" WANT ADS WILL BRING IT IN.

27 FUEL

FIR BUSHWOOD, DELIVERED IN 2-2½ 3 cord loads, $17.50 per cord. 2-4996.

BONE DRY FIR BUSH WOOD, stove lengths. 2 cords $30. 1 cord $16. 3-2581.

FOR SALE—ALDER BUSHWOOD, $10 a load. Prompt delivery. 3-3143.

BUSHWOOD, 2 CORDS $29, OR 1 for $15. Immediate delivery. 5-4327.

WEEKEND SPECIAL, NO. 1 BUSH fir, one-foot lengths. 5-2045.

DRY CEDAR, $7.75; MILL RUN mixed, $10.75. 3-3441.

ALDER BUSHWOOD FOR SALE. 3-2986.

DRYLAND FIR WOOD. ALSO FIR bushwood. Basi Bros. 4-6780 eves.

DRY FIR BUSH WOOD, ANY length. 4-8947

No. 1 BUSHWOOD, IMMEDIATE delivery. Phone day or night 9-3918

28 A BUILDING SUPPLIES

MOORE-WHITTINGTON LUMBER CO LTD.

Calling All DO-IT-YOURSELF MEN!

Drop into M.W., see the special displays, the materials, the ideas. Ask for your FREE copy of "Do-It-Yourself" plans

See for yourself the M.W "DO-IT-YOURSELF" Department

Do-It-Yourself Plywood Specials

4'x8'x¼" yellow cedar per sheet $5.76
4'x7'x¼" yellow cedar, per sheet $5.04
4'x8'x¾" yellow cedar, per sheet $10.40
4'x8'x¼" rotary cut mahogany. Per sheet $4.00
4'x7'x¼" paint grade Sylvacord. Per sheet $3.78
4'x8'x5/16" balsam Beechcomber. Per sheet $2.99
4'x8'x¼" poplar, "F" grade. Per sheet $3.12
Hardwood (side cuts). ½ price.
¼" 3-ply cuttings from 5c up.

WEATHERSTRIP YOUR HOME

Smith-foam rubber on wood (2/7, 1/3) per set $2.10
Snug-rubber on wood, (2/7, 1/3) per set $1.75
Trojan bronze strips, for 1¾ door (17 ft.) per roll $1.90; for 1⅜ door (17 ft.) per roll $1.65
Draftite door bottoms each $3.60
Unique Weatherstrip, doors, set $2.46; Windows, set $2.55

INSULATE FOR FUEL SAVINGS

2" Westroc batts (1 ctn covers 70 sq. ft.) per ctn $4.90
Westroc handpouring (40 sq. ft.) 2" thick, bag $1.59
Zonolite (24 sq. ft.) 2" thick bag $1.55
Fiberglas (40 sq. ft.) 2" thick, bag $2.65

The Moore-Whittington Lumber Co. Ltd.

Turn West at the Roundabout Two Blocks Down Hillside
2814 BRIDGE STREET 3-7106

210 ESQUIMALT ROAD

Open from Monday to Saturday, including Wednesday, from 8 a.m. to 5.30 p.m.

LUMBER BARGAINS SUPERIOR GRADES

Prices per 1,000 Board Feet
2x4" S4S $34.00
1x6" and 1x8" tongue and groove 34.00
1x8" shiplap 40.00
1x8" cedar shiplap, 3 to 7 ft. 40.00
1½x10" Forest Cedar siding, smooth face, long lengths 40.00
Price per lineal foot:
4x4" rough cedar 11c
5x5" rough cedar 20c
6x6" rough cedar 29c
6' 2x12" S4S fir, each 60c
6' 2x4" S4S, each 20c
6' 1x3" S4S, each 7½c
6' 1x4" S4S, each 10c
6' 1x6" S4S, each 15c
6' 1x8" T & G, each 15c
8-foot Imitation Siding, each 13c
4x5" cedar common gutter, per foot 29c
50-foot fence, complete $13.50

Top Grades of Douglas Fir Framing Lumber at Lowest Prices in Town

642 QUEENS WAREHOUSE TO YOU ALL BUILDING SUPPLIES

PLYWOOD

¼" thick, G1S, 48"x96" $4.32
¼" thick, G1S, 48"x20" 1.00

D GRADE

5/16 Unsanded 4'x8' sheets $2.93
⅜ Unsanded 4'x8' sheets 3.25
½ Unsanded 4'x8' sheets 4.86
⅝ Unsanded 4'x8' sheets 5.89
¾ Unsanded 4'x8' sheets 6.50
Zonolite (24 sq. ft.) 2" thick, bag 1.55
1x3 "D" clear flooring shorts, Kiln-dried fir $80.00

ATOM LUMBER
2-2249 and 2-6621; evenings, 2-4032

INSULATE! SAVE ON YOUR FUEL BILL

Use ZONOLITE — Do it yourself. You can insulate your ceiling in FOUR hours. No cutting or nailing required—pour it from the bag. Price per bag $1.55 (Covers 26 square feet, 2" thick)

GUTTER—Do they need replacing? We have a good stock from which to choose. Per lineal foot 40c
Accessories for gutter also available.
Elbows, each 30c
Down pipe, per 10-0 length $1.60
Nipples, each 35c
Gum for joints, 1 lb. 40c; 2½ lbs. 85c

PANELS—FOR DO IT YOURSELF—We have a good selection of ends and side cuts of ¼", ⅜", ½" and ¾" at very reasonable prices. Drop in and see these—there may be just the size you require.

CROWE GONNASON CO. LTD.
2324 Government St. 3-7141

R. A. GREEN LUMBER CO. LTD.
4-7614 Douglas Street 4-3613

HOME IMPROVEMENTS— Complete line of the materials you need to improve your building from basement to attic.
INSULATION— It will keep you warm and save your money. Easy to install.
GRADE MARKED LUMBER— Large stocks to select from. Kiln-dry finishing items, casings and mouldings.
PLYWOODS— What's new? See "TROPICANA," a new design in fir plywood, comes in sheets 4'x8'. If you are looking for something new, be sure to see this.
PROMPT DELIVERY—ANYWHERE

28 A BUILDING SUPPLIES

STEWART & HUDSON Ltd.
Member Retail Lumber Ass'n

LEAD THE WAY

To better living with home improvements. Take advantage of winter weather to do those inside jobs, brighten up your home with painting, new cupboards with plywood, cover cracked plaster with practical decorative wallboards, insulate for comfort and economy, weatherstrip. It can be interesting and economical for the whole family to help or call in a professional to do the job. No need to wait, do the job now, before Christmas. Pay later on easy convenient monthly payments. If you are a home owner you are eligible under our Budget Plan.

Factory painted, factory grade P.V. Hardboard, 16" square tile pattern. Special 48"x48"x⅛ $1.60
Simpson Economy fibreboard, 48x72 $1.74
Simpson Economy fibreboard, 48x84 $2.03
Simpson Economy fibreboard, 48x96 $2.32
P.V. Hardboard, factory grade, 48x96 $3.20
Gyproc Wallboard, 48x96 $2.20
Mahogany plywood, 36"x72"x⅛ $1.50
Mahogany plywood, 48"x96"x¼ $4.00
Sylvacord plywood, 48"x96"x¼ $5.76
Weldtex plywood, 48"x96"x⅜ $8.00
Mano tile Thriftex wall covering. 54" wide. Simply glue to kitchen or bathroom walls over plaster, vee joint, etc. Hardwearing tile finish in 5 colors. Easy to apply. Per lineal foot now only 59c
Sandran counter topping. A colorful hard wearing plastic counter topping in several new colors. 36" wide. Per lineal foot only 85c
Zonolite insulation, 26 sq. ft. Bag $1.55
Gyproc Wool, 70 sq. ft. carton $4.90
Snug Fit weatherstrip door sets $1.75
9"x9" floor tiles. Any color 12c
Hippo Oil Floor Varnish. Per quart $2.55; Per gallon $8.60
Color Tred Concrete Paint. Rubber base. Per quart $2.85; Per gallon $9.75
Timberlox Color Finishes for treating fir plywood, etc. Quarts $2.50; Gallon $8.75

PING PONG TABLES

Unpainted, consists of 2 pieces, 54"x60"x¾ to form regulation size $17.75
Unpainted portable trestles of sturdy 7-ply. Pre-cut. Easy to set up and demount $13.50
Regulation painted table top. Green with white lines $25.00
Regulation painted trestles $17.00
Get your large Santa Claus cut-out pattern 24"x48". All colored. Simply paste on Plywood and cut out with handsaw. Only 50c
Get your free booklet on other Christmas figures in plywood.

SPECIAL

A limited quantity of good quality English stucco netting, 20" gauge, 3 ft. wide. Rolls 150 ft. long. Can be used as poultry netting. Per roll $7.95

YES, THERE'S VALUE

At Stewart & Hudson in lumber. Larger selection at lowest prices.
1x4, dressed, 6 ft. bundle. 6 pieces 60c
1x3 dressed, 6 ft. bundle. 6 pieces 45c
2x3 dressed, 6 ft. Each 15c
2x4 dressed, 6 ft. Each 20c
1x6 tongue and groove. Each 15c
All prices per 1,000 ft. lots
2x4 dressed Economy grade $29.00
2x6 dressed Economy grade $29.00
2x8 dressed Economy grade $29.00
1x10 dressed boards, Economy $29.00
1x12 dressed boards, Economy $29.00
1½x10 Forest siding, smooth face, No. 3 grade, bundled $29.00
2x8 cedar tongue and groove. No. 3 grade. Ideal for garage floors, solid walls, etc. $65.00
1x8 Premium shiplap $55.00

YOUR CAR IS VALUABLE

Protect it from winter weather with a pre-cut garage. 2 styles to choose See actual building on our demonstration lot. Large 12x20 size. Price only $15.00 down and 11 monthly payments $15.00.

Floor Sanders and Edgers for rent.

STEWART & HUDSON LTD.
3-2171 — 3-2613
405 GORGE ROAD
Open All Day Saturday
LOTS OF FREE PARKING
Also at
DUNCAN LADYSMITH NANAIMO PORT ALBERNI

BUILDERS SASH & DOOR

MOTHER NEEDS RELIEF

From the drudgery and excess work of an outdated kitchen. Replace hard-to-reach inadequate cupboards with modern spacious easy to store units. Eliminate the problem of hard to clean drainboards, with sparkling modern Arborite sink topping, heatproof, acid proof and so fresh with the rub of a cloth. Include a new, deep sink—swing faucet—and paint and set the entire project off with new attractive floor tiles.

ALL THIS

Can be yours for a few pennies a day on terms to suit your budget. The cost of new cupboards in Fir—mahogany or birch is surprisingly low Disruption to your household is very slight. We call and measure your job—discuss ideas and suggestions and give you all prices in advance, installation and completion at your convenience. It's so easy to own a kitchen you'll be proud to show your friends, and make your house more valuable for re-sale. Call us now for a free estimate.

BUILDERS SASH & DOOR LTD.
350 Garbally Road 2-3171
P.S.—We sell and install storm windows exterior or interior.

SIDNEY LUMBER Limited

RUMPUS ROOM SPECIALS!

4x7 Sylvacord, each $3.75
Donnacona ceiling tile, natural, 16"x32", ½". Sq. ft. 9c
Amerack cabinet hardware. Discontinued lines. Half Price.

Everything to Build Anything

SIDNEY LUMBER Limited
2333 Government Street
Phone 2-5187 2-5188

FENCING FOR LESS
Plywood Projects and Plans
80 ft. of fencing and nails at $15.50
12'x20' garage complete $146.50

Saanich Lumber Yards
Open ALL DAY SATURDAY
"From Producer to You"
3041 Douglas Street 5-2486-7
Eves. 4-3506

28 A BUILDING SUPPLIES

EXTRA-SPECIALS

DURALAM COUNTER OR TABLE TOPPING, 4x8 sheets. Regular price $24.00. SPECIAL SALE PRICE, sheet $15.00

Special Introductory Offer

"CALIFORNIA ORIGINALS" by PABCO in INLAID LINOLEUM. Top grade. Many remnants for your selection. Regular price, $3.96 per sq. yd. NOW ON SALE at $3.50 sq. yd. (5 yds. or over). YOU GET—the last YARD in the roll FREE.

Super Special on Monaseal

YOU BUY—FOUR QTS. of Monaseal at regular price of $2.10 per qt.—WE GIVE YOU—ABSOLUTELY FREE—1 gallon of Monaseal. HURRY—while it lasts!

Still More Bargains

ONE only, CYCLOS OIL RANGE—regular price $336.60. Buy now at new low price of $299.95
One only double SHIRLEY SINK UNIT. Regular price $142.00. NOW ON SALE at $124.95
DUROID No. 1 hexagon shingles (165 lb.), black, toy red or forest green only. Regular price, $10.60 per square. NOW AT A REAL SAVING at, per square $8.50
MAHOGANY PLYWOOD— 4x8x¼" at $4.50 per sheet; 3x6x¼" at $1.50 per sheet
HAMMERS—FOR YOU a $5.00 value for only $1.95
BRASS BUTTS—3½"x3½" SALE PRICE, per pair 50c

LANGFORD BUILDING SUPPLY
940 Goldstream Ave. 8-1724
(Note: Langford Store open Friday evenings until 10 p.m. until Xmas.)

"RANCH-PANEL"

Is a smart new vertical cedar siding now made in Victoria. Can be oiled, stained or painted.

SEE "RANCH PANEL" with its recessed batten at your local dealer today!

Manufactured by
BRITISH COLUMBIA FOREST PRODUCTS LTD
(VICTORIA SAWMILL DIVISION)
Phone 2-7221
371 GORGE ROAD E.

For That Job of Modernizing TEMLOK TILE AND WALL BOARD

Temlok Wallboard
4'x8'x½" painted $2.88 per sheet
4'x8'x⅜" prime coated $2.24 per sheet
Temlok Ceiling Tile 16"x16" and 16"x32"
Also Temlok Wall Panels 16"x96" $13.60 per 100 sq. ft.
Complete stock of decorative plywoods, wall coverings and wall boards

SHAWNIGAN LUMBER YARDS LTD.
1000 GOVERNMENT CALL 3-7261

DRYSDALE'S
SPECIALISTS IN CEDAR OR FIR SASH AND WINDOWS

For your protection all our Sash are dipped in Tim-Ber-Lox to protect against rot, warping and shrinking.
Let us measure your openings and quote you a price.

Drysdale Sash and Door Co Ltd.

FIX UP TIME

Now is the season to fix up for winter—Install weatherstripping, insulate your basement, or attic. Let our staff advise you on new color schemes and ideas for every room in your house.
See our complete line of building materials, lino tile, counter topping, etc.

ISLAND BUILDING SUPPLY COMPANY
573 Gorge Road East Phone 2-5178
(Opposite B.C. Electric Bus Depot)

WE WILL HELP YOU Do-It-Yourself
Langford Building Supply
8-1724 940 Goldstream Ave

Parker, Johnston LIMITED
1314 BROAD STREET 3-8181
"Uptown Convenience"
Complete Building Supplies
Youngstown Kitchens
Johns-Manville Insulation
Lumber—Plywood Arborite
Floor Coverings Roofing etc.

Complete Supplies

For leaky roofs and gutters, Plastigum coatings; cements metal and roof paint etc
VICTORIA ROOFING & INSULATION
848 FORT 3-3331
EVENINGS 4-4818

Available Oak, Birch, Mahogany and White Pine
Pella Wood Folding Doors
FLEXALUM TWI-NIGHTER VENETIAN BLINDS
B. T. LEIGH
736 NEWPORT 3-9685

DO NOT LET A WET AND MUDDY driveway get you down. We make it our business to fix them. Road gravel of the best quality, only $1.80 per yard in 5 or 6-yard loads. Quick delivery on all other types of sand and gravel also.
O.K. TRUCKING CO. 760 TOPAZ Day Phone. 5-1812; Night, 4-3457.

CEDAR LATH
We now have a good stock of 4' cedar laths which we can supply at $2.25 per bundle.
BUTLER BROS. SUPPLIES LTD. KEATING CROSSROAD PHONE KEATING 90

28B CLOTHING, FURS, SHOES, ETC.

FULL-LENGTH LADY'S MUSKRAT coat, excellent condition, size 18. Variety of fur coats, $20 up. Also ladies' topcoats from $9.50. Bazaar, 1317 Broad. 2-2814.

LADY'S GREY PERSIAN LAMB coat, as new, size 16, half price, $300. Phone 3-0989.

EVENING DRESSES. TURQUOISE chiffon or black lace over red taffeta, size 14, $12 each. 3-3593.

TWO COMPLETE BOY SCOUT uniforms. 4-9253.

CHILDREN'S SHOES FITTED AT home Foot Prince, 4-0323.

ELECTRIC SEAL COAT, SIZE 16-18, good. Sidney 305-Y.

28 D FURNITURE

WALNUT DINING ROOM SUITE, table, chairs, buffet, good condition, $130. Also 9x10½ Axminster carpet, rich coloring with underfelt, $65. Phone 7-3392.

28 D FURNITURE

WALLY GRAY

Has two good bedroom suites in stock today. One of extra good quality is in walnut with box spring and spring mattress. The other is a more modern, light finish suite with good spring and spring mattress. These suites are just in and not priced as of writing this ad., but will be ready for sale this morning at our usual good value prices. Two good 3-piece chesterfield suites at $29.50 and $49.50. Beds, complete with springs and mattresses, $12.50 and up. The store is at 2663 Douglas St., just before the Roundabout at Hillside—customer parking at the rear.

THANKS FOLKS

RESERVE THESE SPECIAL ITEMS NOW FOR CHRISTMAS

Boudoir Slipper Chair $10.90
Hostess Chair $11.90
Smoker Stands, with lighters, $7.95
Coffee Tables $8.75 up
Hassocks $3.95 up
Tea Wagon, mahogany only $79.50
Cellarette, with glassware $79.50
Cedar Chests, from $57.50
Trilite Lamps $14.95
Table Lamps $3.25

HOME FURNITURE
825 Fort Street 2-5139

MAYNARD'S AUCTIONEERS
PAY BEST CASH PRICES
Free Appraisals No Obligation
55th Year
Phones: Day, 4-5921, 4-1621

USED FURNITURE SPECIALS
3-piece chesterfield suite $45.00
2-piece sectional suite 69.00
Grey easy chair 45.00
Maple bedroom suite 95.00

STANDARD FURNITURE
BARGAIN BASEMENT
Downstairs in Scollard Building View Street

WE BUY — WE SELL — WE APPRAISE
KILSHAWS AUCTIONEERS
1115 Fort St. 4-6441
Cash advanced on consignments
5-5422

Choose Your Own 3-ROOM GROUP
"Where Selection Is Best"
VOGUE FURNITURE
"Out of the High Rent District"
860 YATES STREET

6-piece walnut bedroom suite with a new mattress $139.50
Acme rangette, in good condition $42.50
9-piece solid oak dining room suite $299.50
3-piece slip-covered chesterfield suite $55.00
6 walnut dining room chairs $32.50

HOLLAND BROS. & CO.
824 Fort St. 3-0913

LUNDS AUCTIONEERS
926 FORT ST.
EXPERIENCED BUYERS AND APPRAISERS

WE WORK MIRACLES
With old, tired, shabby-looking pieces of furniture. Wood finish changed to any color. Stuffings replaced with foam rubber. Coverings in latest designs and materials. For free estimates, call Hagel's Chesterfield House, 536 Johnson. 4-3043.

FURNITURE SPECIALS
5-piece bedroom suites from $80 to $110
5-piece chrome suites $22 to $70
Radio headboard bed $18
Hollywood single beds $15 to $35
Washing machines $35 to $95
PANDORA USED FURNITURE
1050 Pandora (near Cook) 3-6319

ANTIQUE MATCHING PAIR MAhogany four-poster beds with box springs and mattresses, also matching curved front dresses. 3-5871 Sundays or evenings.

YOUR MATTRESS REBUILT LIKE new at a genuine saving. Upholstery repairs Box springs and couches rebuilt. Atlas Mattress Shop, 2814 Quadra at Hillside. 4-4925.

FOR USED FURNITURE — HI-LO Trailer Sales, 8-2514, near Colwood corner. Trade in on our new Transa Homes.

THREE-PIECE CHESTERFIELD cleaned, demothed, sanitized in your home, $12. Work guaranteed. Ambassador Home Service. 2-5532.

AN OPPORTUNITY TO BUY DE luxe 9-piece walnut dining room suite, reasonable; "Malcolm" made; excellent condition. Phone 4-2778.

FOR THE BEST BUY IN USED MODERN FURNITURE SEE THE ACME FURNITURE, 618 PANDORA. One Block West of the City Hall.

NEW AMERICAN BEAUTY CHESterfield, won on raffle, nearest offer to $125. 4-4859.

3-PIECE FLORAL CHESTERFIELD suite, customette slip covers, $25. 9-2205.

BETTER-CLASS USED FURNIture and appliances, lowest prices. Reliable. 541 Johnson. 3-6714.

FRENCH POLISHING REPAIRS, furniture refinishing. Specialty Finishers, 751 Discovery St. 2-4612.

WALNUT TEA WAGON, LIKE new, $35. 5-1676.

DINETTE SUITE, IN GOOD CONdition. 3-5896.

3-PIECE ROSE CHESTERFIELD suite, like new. 9-3091.

CHESTERFIELDS RUGS CLEANED in your home. Phone Don, 9-4189.

28E MUSICAL INSTRUMENTS

HEINTZMAN AND NORDHEIMER pianos new and used for sale or rent Showroom at 2020 Douglas. By appointment 3-0248 any day or any evening Transportation provided. Exclusive agents Fletcher Bros. Ltd. (Walter Fletcher).

BEAUTIFUL MASON & RISCH piano and bench for rent $7 per month Rent applies if purchased, balance $15 per month. Phone Fletcher Bros 3-0248.

HOHNER PIANO ACCORDION, model Carmen in white, and case. Like new. Only $69.50. Terms $5 month. Phone 3-0248.

BELL SPINET PIANO WITH LOUIS XV legs and bench to match. Like new. For rent $10 a month. Rent applies if purchased. Phone 3-0248.

USED PIANOS
$115, $175, $195 and $250 Sale or rental purchase plan Rex School of Popular Piano, 739 View 4-5031.

WILLIS PIANO & ORGAN COMPANY New and used electric organs from $500 600 Courtney Street. 2-4712.

$10 CASH, $10 MONTHLY BUYS A good used piano. Prices from $225. New pianos from $750. Kent's Ltd., 742 Fort Street. Phone 3-7104.

R. S. WILLIAMS AND SONS, walnut cabinet grand piano and bench. Phone 3-2055.

SMALL APARTMENT-SIZE PIANO, one year old, cheap for cash. 4-5031.

FOR SALE, HEINTZMAN & CO. baby grand piano and bench. Only 5 ft. 3 ins. long. Phone 3-0248.

PRACTICALLY NEW MAHOGANY small piano, $525. No dealers. Eves., 4-8265.

WANTED—HAMMOND CHORD ORgan. Phone 2-4712, daytime. Willis Piano and Organ Co.

HAMMOND SPINET ORGAN WITH bench, like new. Willis Organ & Piano Co., 600 Courtney. 2-4712.

WANTED — A MEDIUM SIZED piano accordion. 4-6007.

NORDHEIMER UPRIGHT MAhogany piano, best offer. 2-5893.

FOR EVERYONE

SOMETHING MUSICAL
The Gift That Keeps on Giving

RCA VICTOR THREE-SPEED RECORD PLAYER $39.95
HOHNER 120-BASS PIANO ACCORDION and case $199.50
SERENADER GUITAR $39.50
OXFORD TRUMPET and case $79.95
RECORDS Pops, Classics Western etc. up from $1.00

EASY TERMS! LOW DOWN PAYMENT

WARD'S MUSIC LTD.
1320 BROAD STREET 2-8146
Stores in Victoria and Vancouver

Large selection of Christmas gifts for all the family. Oil painting sets, pastels, coloring pencils, crayons, coloring books, copper sets, numbered painting sets, snow bombs. Bring the children in to see SANTA CLAUS, beginning Saturday.

Sherwin-Williams
House of Color
OPP. ROSE'S PHONE 4-3013

HIRST & FLINTOFF
THE FINEST IN PHOTOGRAPHIC SUPPLIES
GIFTS FOR DAD
GIFTS FOR MOM
GIFTS FOR DAUGHTER
GIFTS FOR JUNIOR
1006 Broad St. Phone 4-7724

Christmas Gifts for Everyone
SEE THESE AUTHENTIC MILITARY MODELS NOW

Ahoy! Fleet's In!
Yes, a real navy flotilla of exact model naval craft, carriers, battleships, cruisers, destroyers, landing craft, guided missile cruiser, submarines, merchant ships tugboats. From $1.35

Army Tanks
Famous Sherman M4 tank, a fast, hard-hitting assault unit. Complete $2.25
And the Infamous Russian "Stalin" JS III, 57-ton tank with V-12 diesel engine; like the tanks that held the Hungarians at merciless bay. For sale cheap this week $1.49

Air Force Jets
A peek behind the security curtain with these latest rocket and jet aircraft, including the controversial Boeing 707 strato-tanker. Only $1.49

The Island's Largest Hobby Supply Store
Out-of-Town Orders Invited
HOBBIES & CRAFTS UNLIMITED
714 View 2-7832

PERSIAN Arts & Crafts LIMITED

FOR HER
Imported gifts of unusual design in rings; pendants, bracelets, pins, necklaces and completely matching sets, priced from $2.00

FOR HIM
Unique imported gifts for men. Tie clips and cuff links in mannish styles of jade, butterfly wings, and individually styled rings. Many other interesting suggestions priced from $2.00

FOR SPECIAL GIFTS
Flower oils in exotic aromas, suited to each individual. Also hand-cut crystal cocktail sets, carved boxes, Cloissonne pieces, fine quality brassware, unique imported music boxes and clocks. Priced from $2.00 and up. For that special gift see our selection first.

WE WELCOME YOUR INSPECTION
907 Government St.
Phone 3-2124

THE PERFECT GIFT
HOFNER GUITAR
Electric, Spanish Glamorous blond finish. 2 controls.
MODEL H125B
$128.00
With case.

BERNIE PORTER MUSIC STUDIO
1000 Blanshard 2-9542

QUICK! IT'LL CLICK

Folks in the Market for Living Quarters Shop the Classified Ads FIRST.

FOR HER

HER GIFT For CHRISTMAS

ENTERPRISE ELECTRIC R-A-N-G-E
Fully Automatic $339
Trade-In Accepted

C. J. McDOWELL
Plumbing & Heating Limited
PHONE 3-4138
1000 DOUGLAS

THE ORIGINAL "IRISH COLLEEN" TOILET SOAP
Three Tablets, in Attractive
IRISH BLESSING
GIFT BOX $1.00
Exclusive Importation

SIDNEY REYNOLDS LTD.
The Quality People
OPPOSITE EMPRESS HOTEL

MAKE MOM'S CHRISTMAS REALLY HAPPY With a "WIFE SAVING" SMALL APPLIANCE

"Everbright" Pop-Up Toaster. Gleaming chrome with black heat-resisting plastic handles, light-dark control. Regular $17.95. Special $12.95.
Samson "Safe-T" Heating Pads. A perfect gift. 3-position heat control. Choice of 4 styles. From $6.95 to $9.95.

Mc & Mc
1400 GOVT. ST. 4-1111

FOR HIM

THE SHAVER SHOP
Offers 30-Day Free Trial With Each Purchase
All world famous shavers from $16.95 to $31.95
Rebuilt shavers $6.75 up
Victoria's Electric Shaver Specialists
1010 Broad Street 3-0051

HIS DREAM WILL COME TRUE IF YOU GIVE HIM A 1957 JOHNSON OUTBOARD MOTOR

Startling new style and dynamic power up to 35 h.p. in electric or manual starting, also "cruise-a-day" fuel tanks. Lay away until Christmas.
3 h.p. manual start $185.00
5.5 h.p., manual start $275.00
7.5 h.p., manual start $309.00
10 h.p., manual start $403.00
18 h.p., manual start $466.00
35 h.p., manual start $581.00

ONLY 10% DOWN
Remote Control Kits
See Them at
Woodward's USED APPLIANCE SHOWROOMS
750 Pandora 2-8932

FOR BOAT ENTHUSIASTS

AHOY!
For the Yachtsman on your list SELECT ONE OF THESE FINE MARINE CHRISTMAS GIFTS

Ship's type barometers, very accurate, in choice of chrome, brass, walnut or mahogany finish. From $6.55
Marine clocks, styled in chrome or polished brass. Ideal for boat or den. Priced from $35.50
Power boat speedometers. Here is a welcome gift for the "runabout" boat owner. Chrome indicator case. Easily mounted at control panel. From $14.20
Binoculars—Fine prismatic, 7x50, black crinkle finish. From $39.95

SHIP CHANDLERS (McQuade's) LTD.
PHONE 3-1141
Bottom of Yates, between you and the water

MAKE IT A MARINE CHRISTMAS
Water Speedometers—Accurate, easy to install on any power boat. Gleaming chrome, dash mounting indicator, true reading. To 45 m.p.h. IN XMAS GIFT BOX, from $14.95
SURFACING PRODUCTS & MARINE SUPPLIES LTD.
845 Yates 2-1928

FOR CHILDREN

LOOK! POP! 'SKIL TOOLS'

If your son likes the Manual Arts in school, encourage his abilities with useful workshop "Skil Power Tools." Here's the handiest kit you can buy! Complete with powerful ¼" electric pistol-grip drill with a geared chuck, 4½" hand power saw, drills, grinds, polishes. 15 pieces in all. Not a combination tool!

$5.00 DOWN
Regular $75.45 Value for Only $49.95

SEE OUR COMPLETE DISPLAY—DELTA, BEAVER, SHOPSMITH, SUNBEAM

Mc & Mc
Tool Department, Main Floor
1400 Government 4-1111

WHEELED GOODS
Come in and see our great display of Bicycles, Tricycles, Pedal Autos, Scooters, Wagons; also Table and Chair Sets. Electric Trains, Ice Skates, Meccano, Doll Carriages, Toys, etc.
Deposit Holds for Xmas
ROBINSON'S
1307 Broad 3-6212

HAND CARVED Children's Furniture
Styled by Kaj Nielsen, representing B.C. animals in fairy tale design that will last for a generation.
ALSO
Exclusive carved gifts personally yours
KAJ NIELSEN
International Gold Medal Winner
PINEWOOD STUDIO
773 PANDORA PHONE 5-2213
Evenings, 2-8682

TOYLAND! IS NOW OPEN AT Mc & Mc's

Thousands of exciting new toys to thrill the hearts of every boy or girl, even Dad will want to watch the big display of "Lionel" trains (all working). Trikes, bikes cars, dolls, little "Housemaker" sets. There's just so much to see. You can come early, stay late!

Mc & Mc
1400 GOVT ST. 4-1111

FOR THE FAMILY

GIVE A MUSICAL INSTRUMENT FOR CHRISTMAS
GUITARS — UKES
BANJOS — TRUMPETS
CLARINETS — TROMBONES
SAXOPHONES — ACCORDIONS

Western Music Co. Ltd.
Victoria Branch
"MUSIC EXCLUSIVELY"
735 VIEW STREET 2-1311

FOR THE HOME

SPARTON HI-FI
Radio's Richest Voice See the New "Suburbanite"

A distinctive and fully modern 5-tube radio and Hi-Fi with full range tone control 12" Hi-Fi speaker, complete with the newest 4-speed Webcor player and dual sapphire needle cartridge. The genuine wood cabinet has a lift lid for "no stoop" operating, available in walnut or blonde oak. For all this you would expect to pay well over $250. But look! AT Mc & Mc ONLY
$169.95
AS LITTLE AS $2.00 A WEEK

Mc & Mc
1400 GOVT ST. 4-1111

CHRISTMAS GLITTER!
MIRROR-METALLIC
ALL COLORS
20c VIAL
GENERAL PAINT STORE
1465 Douglas St. 3-0018

RCA PORTABLE TELEVISION
PERFECT XMAS GIFT FOR THE FAMILY
Crisp 14" picture, built-in antenna. Light weight, easy to carry. Just plug in and see brilliant clear pictures. Choice of colors. The
IDEAL GIFT FOR CHRISTMAS
FULL PRICE ONLY 189.95
Easy Budget Terms
HUDSON'S BAY COMPANY
Appliances, 3rd Floor

28E MUSICAL INSTRUMENTS

THE BALDWIN ORGA-SONIC SPINET ORGAN

IT'S MORE THAN AN ORGAN, IT'S A BRIGHT NEW WORLD OF FULL, RICH SOUND!

You strike a simple chord and realize suddenly that you can play this amazing new electronic spinet organ. No gadgets to confuse, no system to learn. All stops so clearly marked that once you've touched this simple keyboard you are playing. See it today! Music Dept., 3rd floor. Full price only $1,895.00. Low down payment budget plan, too.

HUDSON'S BAY COMPANY
Music Dept., 3rd Floor

MUSIC THE GREATEST GIFT OF ALL!
New Hohner Carmen III, 120 bass piano accordion, 9 treble switches, 3 bass switches, black pearloid finish, in case, $199.50. $20 down, balance 18 months.
Ward's Music Ltd.
1320 BROAD ST. 2-8148
412 West Hastings St., Vancouver

TOP PRICES For Pianos, TV Sets, Radio Combinations
MAYNARD'S AUCTIONEERS
55th Year 4-5921

Sheet Music - Instruments
735 VIEW ST PHONE 2-1311
Western Music Co. Ltd
Victoria Branch

PROFESSIONAL INSTRUCTION
DRUMS
BERNIE PORTER MUSIC STUDIO
1000 Blanshard Street 2-9542

FOR SALE—THOMAS ORGAN, $70 or nearest offer. Phone 3-0069.

WANTED TO BUY SMALL PIANO Phone 3-0248.

28F TELEVISION and RADIO SALES and SERVICE

FOR GUARANTEED TV REPAIRS
By
QUALIFIED TECHNICIANS (Member of R.E.T.A.)
Butler Brothers Supplies Ltd.
2396 Douglas St Phone 3-1811

KING TV
FOR AUTO RADIO, TELEVISION and RADIO SERVICE
Only Qualified Technicians (MEMBERS OF R.E.T.A.)
Convenient Drive-in Service Available.
Corner Johnson and Blanshard
4-9913 4-9913

VICTORIA WEST
RADIO AND TELEVISION
Drive-In or Home Service
Member of R.E.T.A.
761 Esquimalt Road 2-4413

TV REPAIRS
TV SETS REPAIRED IN YOUR home by a qualified technician. Same reasonable rates, days, evenings and holidays.
SUPERIOR TELEVISION
7-1125 until 9 p.m.

FREE
Bring your T.V and radio tubes to be tested free. Complete stock. DELTA ELECTRIC
714 Cormorant 4-7416

TV TONIGHT
We will install an Admiral Television in your home TONIGHT if you phone 3-5622 or 3-6911 between 8-9 p.m. each weekday except Wednesday.
BUTLER BROTHERS SUPPLIES LTD.

SEE CHANNEL MASTER'S NEW Showman indoor antenna and travelling wave all-band Yagi, at Edward Drew Television, 745 View 2-8511

PHILIPS ALUMINIZED 21" TABLE model TV, 22 tubes, model 3540. Regular $279.95, special $244.95. Terms. Kent's Ltd., 742 Fort. 3-7104.

ATKINSON & PEARCE
Guaranteed Service and Repairs to all makes of radio and TV
2-8521 1030 Hillside Avenue

ANTENNA INSTALLATIONS, TELEvision servicing. Crusader T.V. Service Day, 5-1089, Night, 4-8473

RADIO, TELEVISION AND APpliance repairs. Haultain Radio Electronics, 1501 Haultain. 2-3714.

AUTOMATIC RECORD PLAYER, 10 or 12-inch records, in perfect condition, $20. 3-2938.

TV ANTENNAS AND PARTS. LOWest cash prices. Precision Machine Co., 660 Discovery. 5-4713.

21" ADMIRAL TV, TABLE model, $150 or closest offer. 2-0417.

28 G REFRIGERATOR SALES and SERVICE

EXPERT REPAIRS ON REFRIGERators and freezers, also factory enamel refinishing on all appliances. Used refrigerators, $50 and up. Refrigerator Refinishers Ltd., 3-5877.

COOLERATOR DEEP FREEZE, 14½ cu. ft., 3 years old. Crosley refrigerator, 9.3 cu. ft., used 6 months. 2-7900.

NEW 1956 12 CU. FT. UPRIGHT freezer, used 2 months, cost $600, quick sale $350. 9-3254.

15 CU. FT. AMANA FREEZER, $300. 8-2519.

WESTINGHOUSE REFRIGERATOR, $50. Phone 5-4968.

6 CU. FT. KELVINATOR REFRIGerator, $125. 9-2473.

28H SPORTING GOODS

FOR SALE — FIVE HAND GUNS. Call after 6 p.m. at 568 Hillside, upstairs.

ALL TYPES FISHING TACKLE. Peetz Tackle, 574 Johnson. 3-3652.

28 I HIGH FIDELITY

TELEVISION, HIGH FIDELITY SERVICE AND CONSULTING
SPENCER MEMBER R.E.T.A
332 STANNARD 2-6340

28 J SEWING MACHINES

4 DEMONSTRATOR ELECTRIC sewing machines, reduced in price, 1 Jones used hand machine, 1 Singer console round bobbin, 3 hand machines, $10 and up.
TAYLOR & CO.
816 FORT

MAKE US AN OFFER
Overstocked on used Singer treadle and portable sewing machines. Come in and look them over. Elna Sewing Machines Ltd., 742 Yates.

BE SURE TO SEE THE NEW models of Necchi machines, also Bernina open arm. Taylor & Co., 816 Fort St.

WHITE TREADLE SEWING MAchine, $12. Phone 5-1093.

28 K BICYCLES and MOTORCYCLES

CHRISTMAS LAY-AWAY PLAN for bikes, tricycles, etc. See Victoria Sporting Goods. Deposit holds. 1410 Douglas. 4-7374.

XMAS—SALE OF BICYCLES. ALL sizes. Small deposit holds Repairing while you wait. Victory Cycle Works, 585 Johnson.

Deposit Holds New, Used BICYCLES AND TRICYCLES Terms, Trades. Carmichael's Bicycle Shop, 747 Pandora. 2-9728

GIRL'S FULL-SIZE, 3-SPEED ENGlish bicycle, used 2 months only, sell for $50. 3-7239.

28 K BICYCLES and MOTORCYCLES

TRADE YOUR MOTORCYCLE FOR a car at
LES BLOW'S MOTORCYCLE SALES
See Les and Pay Less
2647 Douglas St. Phone 4-7843

DOLL CARRIAGES WAGONS, tricycles, bicycles, electric trains, ice skates. Complete stock to choose from. Deposit holds for Christmas. ROBINSON'S
1307 Broad 3-6212

GLOVES, GOGGLES, LAP ROBES, jackets, windshields, in fact, everything for the motorcyclist at BROOKLAND'S MOTORCYCLE SALES AND SERVICE LIMITED
937 Fort New and Used 3-5926

NEW AND USED BICYCLES OVERseas Cycle. 624 Fisgard. Ph. 2-0232.

C.C.M BOY'S BICYCLE, 28 INCH, with carrier, $25. 7-2888.

WANTED—BOY'S BIKE, 17-INCH frame. 5-3961.

BOY'S RALEIGH BICYCLE, 3-speed, good condition. 2340 Howard.

GIRL'S RALEIGH, 6-9-YEAR SIZE, Like new. 9-2638.

1953 ARIEL MOTORCYCLE, 500 C.C., single. 4-2196.

BOY'S RALEIGH THREE-SPEED, 20-inch. $30. 5-2347.

28 L STOVES and FURNACES

UNIVERSAL AUTOMATIC OIL FURNACES
COMPLETELY INSTALLED
No down payment! Two years to pay. Allowance on your old furnace.
FREE ESTIMATES
MODEL SHEET METAL WORKS
2010 DOUGLAS STREET 3-3915

SOUTHALL'S SPECIALS
1 White enamel Clare Jewel range, with Major sawdust burner $69.50
2 Used Furnace Sawdust burners. Each $12.50
Used 10" Alpha blower and cabinet $75.00
Used Fawcett wood circulating heater $45.00
New coal water heater, complete with copper coils $32.00
1 Used coal and gas range $40.00
Hotpoint 4-burner table-top 40" electric range and pressure cooker $175.00
SOUTHALL'S
745 PANDORA 4-2961

TOP PRICES for Late Model Appliances
MAYNARD'S AUCTIONEERS
55th Year — 4-5921

WHY DELAY!
Call in today and see the famous factory-built Enterprise oil range. $50 trade-in for your old range takes care of the down payment, balance on easy terms. Talk to our factory-trained service men, Harry Mitchell and Don Pimlott.
HUMBER'S
Phone 5-1456-(7)-(8)

AUTOMATIC OIL FURNACES
Completely Installed and Serviced Work Guaranteed Free Estimates
BUTLER BROTHERS Supplies Ltd.
3516 Quadra St. Phone 3-6911

"PACIFIC"
The famous sealed-in-steel furnace and oil units that cannot smoke. Gives you a lifetime's satisfaction.
PACIFIC SHEET METAL WORKS LTD
1009 Yates 3-3169

McCLARY CHARM ALL-ENAMEL wood and coal range, like new, cost over $200, now only $95. McClary cream enamel wood and coal range, only $39.50, at C. Tayler Home Appliances, 705 Johnson. 3-3281.

ALL WHITE ENAMEL CYCLOS OIL ranges only $319.50 completely installed with gravity system plumbing base plug etc. Clean, efficient operation guaranteed. C. Tayler Home Appliances 705 Johnson St. 3-3281.

WE SELL, SERVICE AND INSTALL Cyclos, Fawcett oil ranges and oil heaters still at the old price, new Valor oil heaters. Limited supply. Good variety of used oil ranges, $25 and up. Eagle Sales 1019 Fort Street. 2-3923.

VICTORIA FOUNDRIES LTD. 4-2124
"RADIO" furnaces, sawdust burners Furnace and stove parts for most makes. Furnace liners, firebrick and cement 622 Pembroke St.

L-O-O-K!
Williams Oil-O-Matic Lo-Pressure heating, the finest on the market. Contact W. R. Menzies & Co. at 911 Fort St. for a free estimate now 3-1112.

FOR ALL YOUR HEATING PROBlems call Southall's, "home of the famous Meuller gas and oil-fired furnaces with the lifetime guarantee," 745 Pandora. 4-2961.

FURNACES INSTALLED AND REpaired. Shaw Sheet Metal, 2116 Government. 2-2342 days, 9-3148 nights

ELECTRIC-OIL COMBINATION range, automatic. Used eight months. 3-4196, or may be seen, 2300 Douglas Street.

CONVERT YOUR RANGE TO OIL with a de luxe Cyclos oil burner. CARTER'S STOVE STORE
820 Fort 3-3511

RANGE AND FURNACE REPAIRS, boilers and Cyclos oil burners installed. 2-1842.

USED FURNACES, STEEL AND cast iron. Cheap. Cook and Talbot, 963 Yates. 4-4091.

WANTED—COAL AND WOOD GARbage burner with water jacket. Phone 8-3190.

FREE ESTIMATES ON OIL FURnace and range installations. A. S. Bowker Plumbing & Heating 3-3642.

POPULAR MAKE 4-BURNER ELECtric apartment range, reasonably priced. 4-9906.

GAS HEATER, CABINET STYLE, complete with 100% safety. $42.00. 4-4377.

HOT AIR FURNACE, COMPLETE with pipes and registers. Sidney 390G.

MOFFAT GAS RANGE GOOD condition. 1238 Esquimalt Road. 4-0824.

COAL STOKER $125. 2-2066.

COLEMAN OIL HEATER FOR SALE 55,000 B.T.U. Offers. 4-3106.

MOFFAT GAS RANGE, 4 BURNers, oven, broiler $65.00. 2-8310.

DUO-THERM OIL HEATER, HARDly used. Reasonable. 3-5247.

SAWDUST BURNER STOVE. 8-1158.

28 M MACHINERY

GARAGE AND MACHINE SHOP equipment owned by James Bay Garage: crankshaft grinder, lathe, power hack-saw, large drill press, 5-H.P. motor, boring bar, surface grinder, pinhole machine, hydraulic hoist, Yale chain block, etc. W. G. Payne, 3-8657. Harry Paine, 7-1157. See at 4091 Cedar Hill Road.

FOR RENT
Compressors Concrete Breakers Rock Drills Pumps Mixers I.E.L. Chain Saw Agents
Alf Becker 2981 Tillicum 4-6414

OXYGEN AND ACETYLENE GAS. 4-5314. Ramsay Machine Works.

HOUSEKEEPING HINT
Sell those in-the-way things for ready cash through classified ads!

33N GARDENS and SUPPLIES

FERTILIZERS

FERTILIZE NOW! USE DUCK guano for best results. Rosebeds, flowers, vegetables and lawns. 60c sack. Sidney Duck Farm. Phone Sidney 180. We deliver.

MOWER SALES AND SERVICE

LAWN MOWERS PROMPTLY sharpened, collected and delivered PRICE'S KEY SHOP
847 Fort 4-6221

PLOWING, ROTO-VATING AND CULTIVATING

McFARLANE, 2-7808. WOOD CUTting, tractor work.

SEEDS, BULBS AND PLANTS

FLOWER AND BULB GROWERS, see new style Planter box with hallocks. Has good sales appeal. For information, phone

Dalziel Box Co. Ltd.
2800 Bridge St.
Phones 4-1422, 4-3814

S. & P. FOR GARDEN NEEDS! Bulbs, shrubs, plants, garden tools at Scott & Peden Ltd., 506 Cormorant Street. 4-7181.

TOP SOIL, ROCKS AND FILL

BLACK SOIL $11, THREE-YARD load, delivered. Phone 3-5154 or 4-0945.

TOP SOIL, PEAT SOIL, MANURE, rock, gravel, mushroom compost, manure by the sack. E. Nixon, 9-1937.

HAY, SOIL, MANURE, ROCK, bricks, cinders, fill. 4-5564. H. Vye.

SCIENTIFIC TREE SERVICE

SCIENTIFIC PRUNING, SPRAYING of shade fruit trees. Trees felled, chain saw, chemical spraying, brush grasses, weeds, moss. 2-1676. Charles A. Cowie, 3-1668.

TREES FELLED AND BUCKED BY chain saw. 9-1673.

A COMPLETE TREE SERVICE. Chain saw. Carlsen, 2-5445.

28O FARM IMPLEMENTS

Fordson Major Diesel Tractor with Sherman 10-ft. backhoe and heavy duty Davis loader and blade.
1952 Ford Tractor, completely overhauled.
Massey-Harris 102 Jr. Tractor with two-bottom plow.
John Deere LA Tractor with plow.
Case Model "R" Tractor.
Also garden tractors and used rotovators.
We have at our Mainland Warehouse in Whalley a large stock of used tractors and equipment.
Come in and make your selection from this list.

BUTLER BROS.
SUPPLIES LTD.
Keating Cross Road — Phone Keating 90

ATTENTION BACKHOE BUYERS

Used Ottawa backhoe mounted on tractor, with blade on front. Good condition all through. Complete and ready to work. Priced only, act now! $3,600
TD9, first-class condition. Isaacson blade and winch, ready for work $7,600

SEE RUSS BIRD FIRST
MOONEY & SONS
International Harvester Dealer
938 and 844 Fort Street
Phone 3-4177 or 3-3027

As new, Bolens 8 h.p. garden riding tractor with cultivator and seeder $325
6' pull type tandem disc harrow, good condition $55
Bombardier half tracks slightly used $250
New Towner sub-soiler cpt. with coulter for Ferguson. Snap $45
I.E.L. 27" power saw, excellent $165

F. & F. TRACTOR EQUIPMENT LTD.
2940 Douglas 3-7842

Ford Tractor and Sherman Digger with 10-ft. boom. Reconditioned and excellent $2,500
Ford 9N Tractor. Good condition $695
Ford tractor with Rotovator $1,275
Rotohoe garden tiller $95
Ford mounted tandem discs $125

Mayhew, Strutt & Williams Ltd.
2312 Douglas St. 4-3922

28R TOOLS FOR SALE OR RENT

SAVE $15.00 ON A 36" BEAVER lathe in perfect condition. Priced new at $75.00. A bargain at $60.00. Also a set of 8 turning chisels, $15.00. Phone 5-4905.

ALL TYPES OF TOOLS FOR RENT
ROBERTS MACHINERY
2507 Government 4-4812

RENT-A-TOOL
3108 Shelbourne 2-2214

28X MISCELLANEOUS FOR SALE

EATON'S
Trade-In Department
636 Broughton St.

WASHERS
1 Maytag with pump $150.00
1 General Electric with pump 69.00
1 General Electric Longskirt 98.00
1 Maytag 35.00
1 Beatty 45.00
1 Beatty copper tub 15.00
1 Connor 50.00
1 Apartment 50.00
5 only, mechanics' specials, each 8.98
1 Bendix Automatic 89.00
1 Bendix Automatic, as is 40.00
1 Bendix Economat 179.00

DRYERS
1 Viking 135.00
1 Bendix 179.00
1 Bendix 95.00

OIL HEATERS
1 Teco twin 95.00
1 Norse, large 75.00
1 Thor, large 69.00

RANGES, ELECTRIC
1 General Electric table top 59.00
1 Gurney 50.00
1 Moffat 90.00
1 Westinghouse 75.00
1 Norge 98.00
1 Gurney cottage 60.00
1 General Electric 45.00
1 Acme 100.00

OTHER RANGES
1 Gurney gas 100.00
1 Enterprise oil 100.00
1 Beach wood and coal 25.00
1 Wedgewood automatic gas with heater 275.00
1 Cyclos oil 75.00
1 Beach wood and coal 75.00

REFRIGERATORS
1 AMC 60.00
1 Coolerator 65.00
1 Westinghouse 50.00
1 Frigidaire 100.00
1 General Electric 50.00

FURNITURE
3-piece bedroom suite 115.00
7 only wrought iron chairs, each 8.50
1 4/6 continental unit 54.95
5-piece wrought iron kitchen suite 65.00
6 only, arborite top tables, each 22.00
1 green chesterfield 60.00
2-piece daveno 65.00
2 only, buffets, each 25.00
3-piece green chesterfield 75.00

PIANOS
Angelus player 375.00
Willis 225.00
Mendelsson 295.00
Ernst Kraus 225.00

ORGANS
1 Mason and Hamlin 375.00
1 Thomas 200.00

ALSO
1 17-inch Viking TV 125.00
1 Viking combination radio 69.00
3 only, radios, each 10.00

EATON'S
Trade-In Department
636 Broughton St.
Opposite the Coach Lines Depot

USED CAMERAS
VICTORIA PHOTO SUPPLY LTD.
1016 Douglas Street. Phone 3-3242

28X MISCELLANEOUS FOR SALE

Woodward's
USED APPLIANCES

"WOODWARD'S PERMANENT"
ANTI-FREEZE
Gal. $2.95, Qt. 79c

TV's, RADIOS, HI-FI
G.E. console single-speed comb. $69.00
Baycrest (Pye) blonde comb., 3-speed $149.00
Viking Colonial comb. 3-speed $149.00
New double-V antenna kits, "do it yourself," complete, only $22.95
3-speed radio combinations, used and floor samples, from $69.00
Marconi 3-speed comb. (model 404), new $129.95
Reconditioned pianos from $179.00

— NEW —
RCA Victor high fidelity "Victrola" radio-phonograph. Wonderful reproduction for the festive season. Now offered for only $339.00
Crosley 3-speed radio player $139.00
Stromberg Carlson 3-speed comb. $119.00
Many others from $42.00
Radios from $19.00
New mattresses, 4', 4' 6", Restmore, "Beaumont" 220 coil $26.95

RANGES
Heatline 30-in. automatic range, new $224.00
Gurney gas-wood-coal comb. $75.00
Fawcett oil heater, 35,000 BTU (new) $69.95
Magic Chef coal-wood-gas comb. $109.00
Gurney electric range $109.00
RCA de luxe apartment rangettes (new) $79.95
Frigidaire 30" range, new, electric $219.00
Strand wood-coal white enamel range $49.00
Enterprise coal-wood range $59.00
McClary gas range, 3-burner, new $134.50
Moffat high-oven gas range $39.00
Gas-oil comb., wick burner $79.00
Electric combination and oil $92.50
McClary electric range $35.00
Double-oven Moffat, 5-element top, automatic oven clock control $200.00
Cyclos oil burner range $89.00

WASHERS AND DRYERS
G.E. dish washer $89.00
Good washers to choose from $12.50 to $223.00
Westinghouse automatic (new), Model H2 $223.00
Youngstown automatic dish washer $169.00

REFRIGERATORS
Kelvinator, 9½ cu. ft. $179.00
Westinghouse, 11 cu. ft. $198.00
General Electric $149.00
Frigidaire, 9¼ cu. ft. $139.00
R.C.A. 8 cu. ft. Special, new, $209.00
"Quicfreeze" apartment fridges (new) $184.50
Ben Hur 8 cu. ft. fridges (new) $214.00

Woodward's
USED APPLIANCE SHOWROOMS
750 PANDORA 2-8932

AHOY! FLEET'S IN!
Yes, a real navy flotilla of exact model naval craft, carriers, battleships, cruisers, destroyers, landing craft, guided missile cruiser, submarines, merchant ships, tugboats. From $1.35

ARMY TANKS
Famous Sherman M4 tank, a fast, hard-hitting assault unit. Complete $2.25
And the Infamous Russian "Stalin" JS III, 57-ton tank with V-12 diesel engine; like the tanks that held the Hungarians at merciless bay. For sale cheap this week $1.49

AIR FORCE JETS
A peek behind the security curtain with these latest rocket and jet aircraft, including the controversial Boeing 707 strato-tanker Only $1.49

HOBBIES & CRAFTS UNLIMITED
714 View 2-7832

DO YOU KNOW?
That quality luggage has gone up in price! We still have a stock in the warehouse purchased before the increase—Seize this opportunity to lay away for Christmas at the lowest price.
COMPARE— ANYWHERE
We repair anything in leather.
JOHNSON LEATHER GOODS
Douglas Street (opposite Eaton's)
Phone 2-6632

ELECTRIC SMOKERS
Smoke your own fish, poultry and meats at home. Get that real smoky flavor.
FLETCHER BARBECUE EQUIPMENT & SUPPLY CO.
2030 DOUGLAS ST. 3-8913

FOR THE YOUNG MISS
Sanforized broadcloth blouses, plain and patterned, sizes 3 to 14. From 85c to $1.15
Lace-trimmed nylon panties, in white. Sizes 2, 4, 6 and 8 65c
BARGAIN BUYS
648 Cormorant (opposite City Hall)

OVERSEAS GIFTS
EXPERTLY PACKED FREE
SEMI-PRECIOUS STONES OF B.C. NECKLACES, EARRINGS, BRACELETS, KEY CHAINS, TIE CLIPS, CUFF LINKS, B.C. HAND-CARVED TOTEM POLES, LOCAL HAND-MADE DOGWOOD AND PARLIAMENT BUILDINGS BOOK ENDS, LETTER RACKS AND CIGARETTE BOXES, MOUNTIE AND DOGWOOD CHINA, NOVELTY SALTS AND PEPPERS, MAPLE LEAF AND TOTEM JEWELLERY.
ELSEAS GIFT SHOP
629 FORT
FORT AND BROAD
PHONE 5-1111.

BEATTY WASHERS—NEW, LONGskirt model with automatic pump and timer, only $129.50. 7 cu. ft. Kelvinator refrigerator in good operating order, only $89.50. Coffield washer, old style, in good operating order, only $19.50. At C. Tayler Home Appliances, 705 Johnson. 3-3281.

SPECIAL — ANTI-FREEZE, $2.89 gallon; potatoes, No. 1 white cookers, $3.29 100-lb. sack; carrots, No. 1, $1.75 sack; turnips, No. 1, $1.75 a sack; cooking onions, $2.75 a sack. Shop and Save at Outdoor Super Market, 3475 Quadra. Open every night til 10 p.m.

ADDING MACHINES, CASH REGisters, scales, power meat saws, tenderizers, slicers, etc. C. G. Owen & Son, 939 Johnson. 3-9553.

OIL HEATER, 3,500 CUBIC FEET heating, new, $40. Oil drum, 45-gallon, $5. Modern pump, $5. Phone 3-1679.

FOR SALE—NORTHUMBRIA STERling silver starter set in Laurier. Best offer. Apply Suite 2, 1046 View Street.

GIRLS' FIGURE SKATES, SIZES 2, 3, 5. 5-2860.

RADIO PROGRAM LISTINGS

(These program listings are as supplied by the stations themselves and The Times is not responsible for last minute changes or other alterations.)

SATURDAY NIGHT PROGRAMS

Time	CKDA 1280 kc	CJVI 900 kc	CBU 690 kc	KIRO 710 kc	KOMO 1,000 kc	CJOR 600 kc	CKWX 980 kc
6.00	News; Sport	Back to Erin	NHL Hockey	Tom Harmon	Monitor	Easy Listening	News
6.15	Great Hits	Back to Erin	NHL Hockey	Blue Serenade	Monitor	Easy Listening	Sports Desk
6.30	News; Great Hits	Folk Songs of North America	NHL Hockey	Romance	National Farm and Home	Council of Women	News; Parade
6.45	Great Hits		NHL Hockey	Romance		Parliament Hill	Parade of Hits
7.00	News; Great Hits	Road to Isles	Organ Music	FBI in Peace and War	Monitor	Mart Kenney	News; Weather
7.15	Great Hits	Road to Isles	Organ Music	FBI in Peace and War	Monitor	Mart Kenney	WIFU Football Final
7.30	Island Barn Dance	Cafe Continental	News	Jimmy Wakely	Grand Ole Opry	Brant Inn Orchestra	WIFU Football Final
7.45	Island Barn Dance	Cafe Continental	Rhythm Pals	Jimmy Wakely	Grand Ole Opry	Brant Inn Orchestra	WIFU Football Final
8.00	News; Barn Dance	News; Weather	Halifax Theatre	Gil Henry	Monitor	News; Showtime	WIFU Football Final
8.15	Island Barn Dance	Scandinavian Music	Halifax Theatre	Gil Henry	Monitor	Showtime	WIFU Football Final
8.30	Island Barn Dance	Music of England	Hotel Downbeat	Gil Henry	Monitor	Showtime	WIFU Football Final
8.45	Island Barn Dance	Music of England	Hotel Downbeat	Gil Henry	Monitor	Showtime	WIFU Football Final
9.00	News; Memories	Good Old Days	Winnipeg Concert	KIRO Calling	Saturday Night Dance Date	Town Meeting	WIFU Football Final
9.15	Memories in Music	Good Old Days	Winnipeg Concert	KIRO Calling		Town Meeting	WIFU Football Final
9.30	Memories in Music	Sports Parade	Winnipeg Concert	CBS Features	Saturday Night Dance Date	Town Meeting	WIFU Football Final
9.45	Memories in Music	Sports Parade	Winnipeg Concert	Aviation News		Town Meeting	WIFU Football Final
10.00	News; Weather	News; Weather	News	World Final	Saturday Night Dance Date	News	News
10.15	Rock 'n Roll Dance	Memory Lane	Armdale Chorus	Music Till Midnite		Juke Box	Compass
10.30	Rock 'n Roll	Memory Lane	Moods in Music	Music Till Midnite	Ted Heath	Juke Box	Compass
10.45	Rock 'n Roll; Sport	Memory Lane	Moods in Music	Music Till Midnite	Ted Heath	Music; Sport	Chapel Chimes
11.00	News; Party	News; Sport	Hot Air	Music Till Midnite	Monitor Music	News; Juke Box	News; Sport Desk
11.15	House Party	Memory Lane	Hot Air	Music Till Midnite	Monitor Music	Juke Box	Date With Bob
11.30	House Party	Memory Lane	Hot Air	Music Till Midnite	Monitor Music	Juke Box	Date With Bob
11.45	House Party	Memory Lane	Hot Air; News	Music Till Midnite	Monitor Music	Juke Box; News	Date With Bob

SUNDAY PROGRAMS

Time	CKDA	CJVI	CBU	KIRO	KOMO	CJOR	CKWX
8.00	News; Morning	News	News; Theme and Variation	Light and Life Hour	Comic Weekly Man	Wings of Healing	News
8.15	Top of Morning	Salvation Army		Light and Life Hour	Comic Weekly Man	Wings of Healing	Salvation Army
8.30	Top of Morning	Salvation Army	Theme and Variation	Old-Fashioned Revival Hour	Dr. G. B. Barnhouse	Waltz Festival	Back to God
8.45	Top of Morning	Message of Life	Theme and Variation		Dr. G. B. Barnhouse	Hebrew Christian	Back to God
9.00	News; Sports	News; Funnies	BBC News	Old Fashioned Revival Hour	Gospel Hour	Frank and Ernest	News, School
9.15	Fred Waring	Funnies	Uncle Dan		Religious News	British-Israel	Sunday School
9.30	Ames Bros.	PTA	Harmony Harbor	Hymns of Praise	Voice of Prophecy	Lutheran Hour	Voice of Prophecy
9.45	Ames Bros.	Parliament Hill	Harmony Harbor	Salt Lake	Voice of Prophecy	Lutheran Hour	Voice of Prophecy
10.00	News; Music	News; Concert	Gardens; Weather	Tabernacle	Monitor	British Israel	Bible Institute
10.15	Scandinavian Music	Sunday Concert	Just Mary	World Affairs	Monitor	Music News	Bible Institute
10.30	Tides of Music	Sunday Concert	In His Service	Sunday Serenade	Eternal Light	Cenotaph Service	Bible Institute
10.45	Tides of Music	Sunday Concert	In His Service	Sunday Serenade	Eternal Light	Cenotaph Service	Bible Institute
11.00	News; Church	Church Broadcast	Chamber Music	Symphonette	Monitor	Metropolitan Tabernacle	News
11.15	Church Service	Church Broadcast	Chamber Music	Symphonette	Monitor		United Church
11.30	Church Service	Church Broadcast	Religious Period	New York Philharmonic	Monitor	Metropolitan Tabernacle	United Church
11.45	Church Service	Church Broadcast	Religious Period		Monitor		United Church
12.00	News; Good Old Days	News; Mavis Trill	Bach Organ Music	Orchestra	Monitor	Metropolitan	News
12.15	Good Old Days	Music For You	Bach Organ Music	New York Philharmonic Orchestra	Monitor	Cuckoo Clock House	Showtime
12.30	Bonnie Scotland	News; Weather	Capitol Report		Music	Cuckoo Clock House	Hawaii Calls
12.45	Bonnie Scotland	Mid-day Matinee	Capitol Report		Music	News	Hawaii Calls
1.00	News; Lombardo	News; Classics	Canadian Scene	What's New in Music	News; Monitor	Church of the Air	News; Music
1.15	Guy Lombardo	Classics in Song	Canadian Scene	What's New in Music	Monitor	Four Square Gospel	House of Music
1.30	Eddie Fisher	Church of Air	Critically Speaking	What's New in Music	Monitor	Nat. Church of Air	House of Music
1.45	Eddie Fisher	Church of Air	Critically Speaking	What's New in Music	Monitor	Nat. Church of Air	House of Music
2.00	News; Hit Parade	Cuckoo Clock House	New York Philharmonic Orchestra	Italian-U.S. Hour	Monitor	Call of China	Viewpoints
2.15	Hit Parade	Cuckoo Clock House		Italian-U.S. Hour	Monitor	Bamboo Terrace	Viewpoints
2.30	Hit Parade	Famous Voices	New York	Italian-U.S. Hour	Monitor	Autumn Song	Parade of Hits
2.45	Hit Parade	Famous Voices		Italian-U.S. Hour	Monitor	Autumn Song	Parade of Hits
3.00	News; Songs We	Woolworth Hour	Philharmonic Orchestra	Sunday Serenade	News	Woolworth Hour	News, Hits
3.15	Remember	Woolworth Hour		Sunday Serenade	On the Line	Woolworth Hour	Parade of Hits
3.30	Norm Pringle Show	Woolworth Hour	News; Weather	Sunday Serenade	Books	Woolworth Hour	Parade of Hits
3.45	Norm Pringle Show	Woolworth Hour	In Reply	Sunday Serenade	Books	Woolworth Hour	Parade of Hits
4.00	News; Harmony	Sunday Drivers	UN on Record	Juke Box Jury	Monitor	Postcards in Melody	News; Hits
4.15	Harmony Highway	Driver; News	The Commodores	Juke Box Jury	Monitor		Parade of Hits
4.30	Kiddie Kapers	Piano Portraits	Little Symphonies	Radio Workshop	Monitor	Hour of Decision	Parade of Hits
4.45	Kiddie Kapers	Piano Portraits	Little Symphonies	Radio Workshop	Monitor	Billy Graham	Parade of Hits
5.00	News; Hits	News; DJ For a Day	Sunday Pops Concert	Hollywood Music Hall	News; Monitor	Revival Hour	News; Hits
5.15	Western Hits	DJ For a Day	Sunday Pops Concert		Monitor	Revival Hour	Parade of Hits
5.30	Western Hits	Melody Bouquet	Sunday Pops Concert	CBS Newsroom	Monitor	Revival Hour	Parade of Hits
5.45	Western Hits	News and Sport	Sunday Pops Concert	CBS Newsroom	Monitor	Revival Hour	Parade of Hits
6.00	News; Sports	Mantovani Music	Pacific Playhouse	Indictment	Monitor	News	News
6.15	Pres Pleasure	Mantovani Music	Pacific Playhouse	Indictment	Monitor	Music	This Week
6.30	Pres. Pleasure	Reginald Stone	Organ Recital	Jack Benny	Monitor	Stairway to Stardom	Capital City
6.45	Pres. Pleasure	Reginald Stone	Organ Recital	Jack Benny	Monitor	Stairway to Stardom	Sam Ross
7.00	News; Wayne King	Sunday Summary	CBC News	Johnny Dollar	News; Meet the Press	Bod's Scrapbook	Music Hall
7.15	Wayne King	Ralph Pashley	Review; Speaker	Johnny Dollar		Bod's Scrapbook	Music Hall
7.30	Lawrence Welk	People Are Funny	Sunday Chorale	Gunsmoke	Youth Wants to Know	Christ Church	Church
7.45	Lawrence Welk	People Are Funny	Sunday Chorale	Gunsmoke	Youth Wants to Know	Christ Church	Church
8.00	News; Perry Como	News; Weather	CBC Stage	Suspense	Monitor	Christ Church	Church
8.15	Perry Como	Enterprise	CBC Stage	Suspense	Monitor	Christ Church	Church
8.30	Freddy Martin	Album of Favorites	CBC Stage	Mitch Miller	Monitor	Gospel Hour	Family Theatre
8.45	Freddy Martin	Album of Favorites	CBC Stage	Mitch Miller	Monitor	Gospel Hour	Family Theatre
9.00	News; Music	News; Encore	Winnipeg Symphony Concert	Mitch Miller	Chapel Hour	News; City Mike	Treasury Agent
9.15	Music Memories	Encore		Mitch Miller	Chapel Hour	Leisure Listening	Treasury Agent
9.30	Music Memories	Opportunity Knocks	Winnipeg Symphony Concert	Hour of Decision	Hour of Decision	Opportunity Knocks	Boston Blackie
9.45	Music Memories	Opportunity Knocks		Hour of Decision	Hour of Decision	Opportunity Knocks	Boston Blackie
10.00	News; Party	News; Weather	News	Hymns of Praise	News	News	News
10.15	House Party	Melachrino Strings	F. Scott Fitzgerald	World Final News	Weather	Lighthouse of Hope	Music Dreams
10.30	House Party	Billy Graham	Vesper Hour	Reading For Fun	Catholic Hour	Lighthouse of Hope	Close of Day
10.45	Party; Sports	Billy Graham	Vesper Hour	Face the Nation	Catholic Hour	Interlude	Chapel Chimes
11.00	News; Party	News; Sports	Midnight Concert	Face the Nation	Late News	Dreamstreet	News; Sport Desk
11.15	House Party	Melody Journey	Midnight Concert	Concert Hall	Album of Classics	Dreamstreet	Midnite Music
11.30	House Party	Melody Journey	Midnight Concert	Concert Hall	Album of Classics	Dreamstreet	Midnite Music
11.45	House Party	Melody Journey	News; Weather	Concert Hall	Album of Classics	Dreamstreet; News	Midnite Music

MONDAY PROGRAMS

Time	CKDA	CJVI	CBU	KIRO	KOMO	CJOR	CKWX
8.00	News; Sports	News; Breakfast Show	News; Wethr.; Sports	Clifford and Clark	News; Dial 1000	News	News; Sports Desk
8.15	Top O' Morn	Breakfast Show	Morning Music	News, Weather Sport	Dial 1000	Time and Tunes	Bill Davis
8.30	News; Top O' Morn	News; Breakfast Show	Morning Music	David Valle	Dial 1000	Billy Browne	News; Davis
8.45	Roving Reporter	Breakfast Show	Laura Limited	Howard Miller	Dial 1000	Billy Browne	Bill Davis
9.00	News; Lombardo	News; Melody	BBC News; Comment	Wendy Warren	News	Billy Browne	News; Welk
9.15	Guy Lombardo	Book of Memories	Good Neighbor	Backstage Wife	Dial 1000	Billy Browne	Lawrence Welk
9.30	Meet the People	Aunt Mary	Morning Concert	Helen Trent	Dial 1000	Sammy Kaye	Lawrence Welk
9.45	Meet the People	Doctor Paul	Morning Concert	News	Katherine Wise	Sammy Kaye	Lawrence Welk
10.00	News; Cash Clues	News; Six For One	Morning Visit	Norah Drake	NBC Bandstand	News; Homemakers	News; Como
10.15	Cash Clues; Quiz	News; Six For One	The Happy Gang	Aunt Jenny	NBC Bandstand	Homemakers	Perry Como
10.30	Cash Clues	Music	The Happy Gang	Young Dr. Malone	NBC Bandstand	Homemakers	Perry Como
10.45	Cash Clues	Let's Go To Eaton's	Modern Composers	Our Gal Sunday	NBC Bandstand	Homemakers	Perry Como
11.00	News; Lawrence Welk	News; Eddie Fisher	Radio Theatre	Right to Happiness	NBC Bandstand	News; Memory Lane	News; 50 a Day
11.15	Lawrence Welk	Top Tune Time	Kindergarten	Second Mrs Burton	NBC Bandstand		Kate Aitken
11.30	Maple Leaf Junct.	Radio Theatre	Through the	Strike It Rich	NBC Bandstand	The Mortimers	Waltztime
11.45	Top 50	Lawrence Welk	Listening	Pat Buttram	NBC Bandstand	The Mortimers	One Man's Family
12.00	News; Wthr.; Top 50	News; Music	Glass	News	News	News; Melodies	News; Weather
12.15	Top 50	Music For You	News; Showcase	Cecil Solly	Farm News	Kiddies' Karnival	Rhythm Pals
12.30	News; Sport	News; Weather	Farm Broadcast	House Party	Katherine Wise	Kiddies' Karnival	News; Rhythm
12.45	Top 50	Music For You	News; Weather	House Party	Katherine Wise	News; Around Home	Rhythm Pals
1.00	News; Top 50	News; 50 a Day	Afternoon Concert	Arthur Godfrey	5-Star Matinee	House of Music	News; Who Am I?
1.15	Top 50	Where Am I?	Afternoon Concert	Arthur Godfrey	5-Star Matinee	House of Music	Startime
1.30	Top 50	Six for One	Afternoon Concert	Arthur Godfrey	Hilltop House	House of Music	Red White Blue
1.45	Top 50	Six for One	Afternoon Concert	Arthur Godfrey	Pepper Young	House of Music; News	Red White Blue
2.00	News; Top 50	News; Town	School Broadcast	Arthur Godfrey	Woman in House	Take It Easy	News; Nina
2.15	Top 50	Around Town Today	School Broadcast	Arthur Godfrey	Mary McBride	Take It Easy	Neighbor Nina
2.30	Top 50	Around Town Today	Matinee	Chef Gino	Fred Waring	Take It Easy	Neighbor Nina
2.45	Top 50	Around Town Today	Matinee	Aunt Mary	Fred Waring	Take It Easy	Neighbor Nina
3.00	News; Pringle	News; Town	Matinee	Ruth Ashton	Cafe Lounge	Take It Easy	News; Lombardo
3.15	Norm Pringle	Around Town Today	Matinee	Percy Faith	Cafe Lounge	Take It Easy	Lombardo Time
3.30	Norm Pringle	Around Town Today	Favorites	Judith Lane	Dial 1000	House Party	Sammy Kaye
3.45	Norm Pringle	Around Town Today	Today's Music	Housewives	Dial 1000	House Party	Sammy Kaye
4.00	News; Pringle	News; Town	Today's Music	Housewives	Dial 1000	News; Teens	News; Hits
4.15	Norm Pringle	Around Town Today	Today's Music	Headin' Home	Bob Nichols	Theme For Teens	Parade of Hits
4.30	Kiddie Kapers	Rolling Home	Blackbeard's Diamonds	Headin' Home	Dial 1000	Theme For Teens	Parade of Hits
4.45	Kiddie Kapers	Rolling Home		Headin' Home	Dial 1000	Theme For Teens	Parade of Hits
5.00	News; Sheriff	News; Home	CBC News	Edward R. Murrow	Dial 1000	Hit Parade	News; Hits
5.15	The Sheriff	Rolling Home	Byline; Sports	Northwest Roundup	News	Hit Parade	Parade of Hits
5.30	News; Sheriff	Rolling Home	Boon Companions	Northwest Roundup	Weather; Stocks	Hit Parade	Parade of Hits
5.45	The Sheriff	News; Sports	Boon Companions	Goss News	Elmer Peterson	Hit Parade; News	Parade of Hits

28X MISCELLANEOUS FOR SALE

Mc & Mc
SUNSET SALE CONTINUES
STOREWIDE VALUES
Appliances
Hardware
Furniture
Home Workshop
Power Tools
BARGAINS YOU CAN'T AFFORD TO MISS AT YOUR FRIENDLY SUNSET STORE
Mc & Mc
1400 GOVERNMENT ST. 4-1111
Free Customer Parking Lot. Enter from Cormorant Street

JUST ARRIVED!
BURLAP
40" wide
39c Yard
JEUNE BROS.
Of Victoria Ltd.
Canvas Goods Since 1886
570 Johnson St. 4-2819

VICTORIA TENT & AWNING CO. is the place to buy waterproof tarps. Priced from $4.90 up. 831 Balmoral Road. Phone 2-5215.

BIRD BATHS, SHRUBS, SUNdials, evergreens planting urns, bulbs. Oakland Nurseries, 1580 Hillside Avenue. 3-5752.

LARGE CROCK, TUBE AND FIGure skates, gents' suits, large sizes, clothing, dishes, large trunk. Thrift Shop, 214 Menzies.

TUBE SKATES, LADY'S, WHITE, size 6; man's, size 7, as new, $10 each. Baby's car bed, $6. 7-2638.

TWO-BURNER ELECTRIC RANGette, in new condition, $30. 4-2256.

28X MISCELLANEOUS FOR SALE

CLEARANCE
USED APPLIANCES
"All Checked by Competent Service Men"
Name brand used fridges from $ 49.50
RANGES—ELECTRIC, Etc.
Rangettes from 19.95
Wood and coal ranges from 19.95
Sawdust burner range, white enamel, from 39.95
Moffat 40" electric range, with Minute Minder 49.95
Gurney 3-burner electric 69.50
Moffat 40" cream electric range 99.50
Frigidaire 40" range with deep well cooker 149.50
Gurney 36" electric range, lamp and automatic oven 179.95
Marlboro white enamel range with Cyclos oil burner 169.50
Apartment 4-burner gas range 79.50
OIL BURNER RANGES
Beach white enamel 89.50
Mayfair white enamel 149.50
COMBINATION RANGES
Combination electric and coal-wood range 69.95
Combination General Electric wood-coal and electric, white enamel 229.95
Beach gas-wood-coal 129.95
WASHERS
Electric washers from 29.50
Bendix Auto 99.50
Easy automatic 149.50
TV
Brand names, from 79.50
Combination radio and record players, from 29.95
Console radios, from 14.95
Marconi 3-speed radio record player 139.00
Viking 3-speed radio combination 129.95

MAIS
1821 COOK STREET
2-4131 - 2-8790 - 5-2426

1955 TV SET 21-INCH. FOLDED Vee antenna $150; Frigidaire refrigerator $40; table and two chairs $10; two couches, $3 each; 110-volt electric stove $5; mantel radio $10. 738 Miller Avenue off Wilkinson Road, near Layritz Nurseries.

4-6221
Suitcase and trunk lock repairs.
All Types of Keys
Cut While You Wait
Guaranteed Fit
PRICE'S KEY SHOP
847 Fort Street Phone 4-6221

HIGHEST QUALITY MASTER painter's flat wall paint. Interior undercoat, $3.95 gal. International Paints (Western) Limited, 711 View Street, Victoria, B.C.

TABLE CENTREPIECES, CHRISTmas decorations, are easily made from Styrofoam sheets. Get yours now from Industrial Plastics, 580 Johnson. 4-5814.

ANTIQUE GEORGIAN FENDER, perforated brass, perfect condition, 1 pair dueling pistols made 1796. 3-8430.

WOODEN CHEST, 2½x5 FT., $15. Wheelbarrow cart, new, $8.95. White sewing machine, $20. 3-9271.

28X MISCELLANEOUS FOR SALE

Xmas Gifts Wholesale
Watches — Jewelry, Etc.
Write for free 1957 Illustrated wholesale catalogue. Canadian Precise Watch Company, Importers, Dept. D., 73 Adelaide St., West, Toronto.

MAYNARD'S AUCTIONEERS
BUY ALL — SELL ALMOST EVERYTHING
Free Appraisals—No Obligation
55th Year Phone 4-5921

A.B.C. ELECTRIC
Household Appliance Repair Specialists. 809 Fort Street 4-3113

OFFERS — PLAINLY MARKED ON the envelope "Offer for Photostat Machine" will be received by the undersigned up to noon November 30, 1956, for a No. 4 Photostat Machine (hand operated) with two Copper Hewitt 60" lights, located "as is and where is" at the Photostat Section, Legal Surveys Division, Parliament Buildings, Victoria, B.C. To view or for further information contact the Legal Surveys Division's Office, Parliament Buildings, Victoria, B.C. The successful offer will be subject to S.S. Tax and the highest or any bid will not necessarily be accepted. Chairman, Purchasing Commission, Parliament Buildings, Victoria, B.C.

SHEFFIELD WALLPAPER CLEANer (dough type). If your wallpaper is dusty or soiled this product will do the job well. Pound, 50c.
Now at your
SHERWIN-WILLIAMS STORE
Opposite Rose's Phone 4-3013

HOLLYWOOD-STYLE BED, $35; 7½x9½ grey carpet, $35; red sectional chesterfield, $55; vacuum cleaner, $50; Maytag washer, $10; 9½ cu. ft. refrigerator, $175; and other furniture. Phone 3-3667 or 4-4839 evenings and weekends.

CLEARANCE OF TV ANTENNAS, Channel 5 Yagis $4.95; Channel 5 Yagis $5.95; Double stacked conicals all channel $6.95. Regular values to $29.95. Limited quantity. King TV. 4-9913.

CASH FOR YOUR OLD PIANO OR big allowance in trade on a new TV, electric refrigerator or stove. Hi-Fi or a new style Willis piano. Kent's Ltd., 742 Fort Street. 3-7104.

ELECTRIC TRAIN "O" GAUGE, many accessories, coaches, etc. also lady's bicycle, good condition. Phone Monday after 5.30 p.m. 3-6950.

FROST - FREE REFRIGERATOR, 21-inch console TV and 40-foot aerial, Easy standard washing machine, child's record player and Moffat Handichef. 9-4177.

ZIG - ZAG SEWING MACHINE with walnut desk, save $125. Also one used Hoover vacuum cleaner. Can be seen at A. E. Taylor & Co. 816 Fort.

BUILDING OVER 300 FEET FLOOR space for workshop or garage, nice shape. Reasonable. 4-4887.

FOR PICTURE FRAMING, DIGGON'S.

28X MISCELLANEOUS FOR SALE

SINGER TREADLE MACHINE, $15. Girl's vanity table and stool, $5. Large crib, $14. Hardwood high chair, $7. Toidy seat, $1. Two pairs tube skates, size 6, boy's black, girl's white, $3 a pair. Boy's 16-inch bicycle, $20. Doll carriage, $3. Child's chair, $2. 981 Violet or 9-3750.

BOY'S STATION WAGON PEDAL car, made by Thistle. In good condition. Twin beds, tubular metal, walnut color, like new. Also girl's white ice skates, size 12, worn twice. 4-4958.

SINGLE METAL BEDSTEAD AND spring; electric motor, 2-h.p. and 3-phase; three bicycles, lots of parts. What offers? Philco car radio, $25. 4-8682.

HURRY FOR THIS, WHOLE DElicious fried chicken, deep frozen $1.35 each. Stock up now for parties or TV snacks. Free delivery. 7-2032.

KEMTONE MIRACLE FLAT WALL paint, 12 colors to choose.
Qts.—Reg. price $1.85, special $1.39
Gal.—Reg. price $6.50, special $4.89
Mc & Mc, 1400 Govt. St. 4-1111

BRAND NEW RCA VICTOR Hi-Fidelity table model gramophone with three speakers. Only $169.50. Terms, $10 month. Phone Fletcher Bros., 3-0248.

BLACK & DECKER DRILL, ¾-IN., 450 r.p.m., $25. Skilsaw, 8¼-inch, three blades, $35. Gas heater, cabinet style. 4-4377.

SMITH CORONA ADDING MACHINE, large electric soft drink cooler, fan scale, small candy size, large computing scale. Cash or terms. 3-6415.

PLASTIC HOUSE NUMBERS FEAture molded-in color, and are weatherproof and durable. Industrial Plastics, 580 Johnson.

FOR THE BEST CHICKENS AND turkeys in town.
STUART'S MEAT MARKET
1402 Douglas 3-9213

CHRISTMAS DISPLAYS AND CUT-out figures for home or business made to order or repaired. Mannix Sign Service. 2-7614.

LARGE BEAUTIFUL GAS STOVE, large older style cafe refrigerator, boy's regulation tap shoes, size 5½. Phone 5-3856.

JUNIOR HOOVER $35.00; RIDING boots, men's size 8, $5.00; Tri-Lite, brass, $10.00; 4 kitchen chairs at 50c, $2.00. 9-3407.

GIRLS' WHITE SKATES. ONE tube, size 2, $3; one figure, size 4, $6. 4-5071.

MUSKRAT BACK FUR COAT, AS new, size 14, $225; boy's hockey skates, size 12. 5-5134.

SUPERIOR ELECTRIC HEATER, like new; Northern Midge mantel radio. 5-3991.

BLACK DIAMOND RINGS, NECKlets and earrings. D. G. Pennock, 618 Yates Street.

ACME AUTOMATIC RANGE, VISualite oven, $175; Kelvinator refrigerator, 8 cu. ft., $125. 2-6910.

FILING EQUIPMENT, STEEL safes and cabinets. J. R. Pipes Business Systems, Trounce Alley.

THREE SIDES OF HEIFER BEEF, fat; 20 months old; 40 hens. 9-1607.

28X MISCELLANEOUS FOR SALE

BEEF BY SIDE OR QUARTER; hogs, half or whole; good for locker. Sell reasonably. 3-9005.

RUST COLORED, LEAF DESIGN rug with underfelt, 13'7" long, 10'5" broad, $75. 3-5906.

CHEST OF DRAWERS, LIKE NEW, light wood; girl's coat, size 14; tube ice skates, size 6. 1584 Bay St.

AUTO - CYCLE; LAWN MOWER; size 1 figure skates, all good condition. 4-9113.

GIRL'S WHITE FIGURE SKATES, size 4, excellent condition, $6. 2-7188.

MOVE IMMEDIATELY
Nice garage cottage, one room, $60. 4-2225 5.30 to 8.30.

PROPANE GAS WATER HEATER and range, $75. Jig saw and motor, $25. Phone 4-5598.

GENDRON BABY CARRIAGE AND basinette, as new. 2-9551.

WHEELCHAIR, ADULT COMMODE chair, steam electric heater. 4-8765.

100 NOVELS PLUS 50 POCKET books, $9 delivered. 9-3540.

GENERAL ELECTRIC STOVE. Thor washing machine. 3-8052.

VITREO CABINET SHOWER, AS new, $40. 3-9197.

FOR RUBBER STAMPS, DIGGON'S

JUICE MASTER $25.00. 8-1158.

29 WANTED MISCELLANEOUS

WALLY GRAY
Pays Cash for Used Furniture
2-1631

FREE—NO CHARGE
Taken away, kitchen water tanks, sinks, water pipe, old iron, any shape or size, etc. 5-1127.

WANTED—HIGH-POWERED TELEscope. Apply Victoria Press, Box 902.

GOOD BOOKS ALWAYS BOUGHT
HAUNTED BOOKSHOP
845 Fort Street 2-1427

WE BUY, SELL CAMERAS, RAdios, trunks, etc. Give us a call. Island Trading, 4-5354.

DISHES, GLASSWARE AND SILver. Jane's Place, 1819 Douglas. Phone 3-7034.

WANTED—BLEACHED WHITE Hudson's Bay special Indian sweater wool. 3-1565.

LIGHTS TO ILLUMINATE XMAS tree lots—stringer, flood and spot. 3-2647.

WALNUT CHEST OF DRAWERS—Phone 3-0791.

WANTED — LIONEL ELECTRIC train set, reasonable. Phone 2-2205.

USED HAND-POWERED CEMENT mixer. Sidney 516F.

CHILD'S PEDAL CAR, GOOD condition. 4-9760.

CHILD'S PEDAL CAR; MUST BE new condition, reasonable. 4-2008.

45-GAL. OIL DRUM AND 7-FT. stand. 4-6429.

120 BASS PIANO ACCORDION IN good condition. 4-6231.

29 WANTED MISCELLANEOUS

WANTED — CHAIRS FOR CLUB hall, folding or stacking type. 3-4020 evenings and Sunday.

CARPETORIUM BUYS GOOD USED rugs. 3-2861.

HIGHEST CASH PRICES PAID for good used clothing. 2-2814.

BOOKS? SELL THEM TO US ADELphi Book Shop, 822 Fort. 5-1746.

WANTED — USED FURNITURE. Holland Bros. & Co. 3-0913.

30 SWAPS

WILL SELL OR TRADE '38 PLYMouth coupe on hull or launch up to 20 feet. 2-5578.

31A POULTRY, HATCHING EGGS, ETC.

Kimberchiks Have a Record for Outstanding Performance

During the 5 years ending with 1955, Kimberchiks entered in the California Official Random Sample Laying Test averaged:

250 eggs per bird, based on the number of pullets at one week of age.

91.9% livability to about 18 months. $5.58 income over feed costs.

Although this 5-year record indicates very fine breeding, the real worth of Kimberchiks is how they perform on commercial poultry farms.

Because of their large early egg size, high production, and good livability, Kimberchiks may well be the answer to more profitable operation for you. That's why we suggest you start some K-137 Kimberchiks and compare them under your own farm conditions with the birds you have previously raised.

For available dates and further information write to

Derreen Poultry Farm
at
Sardis, B.C.
Associate hatchery of Kimber Farms, Inc., at Niles, California
PHONE 5051

H. & N. CHICKS
For best results and larger profits, Heisdorff and Nelson Nick Chick Leghorns, Hamps, Leg-Hamp Cross, Austra-Whites, Barred Rocks and White Rocks. Order now.
KRIEGER'S HATCHERY LTD.
Aldergrove, B.C.
Phone Aldergrove 3831

POULTRY EQUIPMENT? ASK our Poultry Specialist for suggestions and advice. See Scott & Peden Ltd. 4-7181 506 Cormorant Street.

WANTED — LIVE FOWL AND roasters. Top prices. Weighed at your place. 8-1182 or 8-2683.

THE CHICKS WHICH GIVE REsults. Rump & Sendall Ltd. Langley B.C.

175 HENS, YEAR OLD, AVERAGE 6 lbs. live, $1.50 each. Mollard, Stelly's Crossroad at Wallace.

31B HORSES

FOR SALE, 3-YEAR-OLD PINTO stallion, broken to ride and drive single or double, also 1 gentle yearling. Both horses are Shetland ponies. Apply A. H. McPherson, 3917 Cedar Hill Crossroads.

MINK FARMER NEEDS HORSES, etc. Phone anytime. 8-3085.

31C CATTLE

REGISTERED HOLSTEIN COWS. No Sunday calls. W. Taylor, Keating 167-Y.

31F DOGS

1-YEAR-OLD PUREBRED PEKINGese, male. What offers? 9-4931.

GOLDEN COCKER PUPPIES FOR sale. 8-3054.

GOLDEN COCKER SPANIEL, 6 weeks old, $12.50 each. 8-2802.

CHIHUAHUA-TOY TERRIER cross, 10 weeks old. Ideal pet. 7-1137.

TWO PUREBRED BOXER PUPpies. 2-5684.

THE GREATER VICTORIA DOG Obedience Training Club, 3-7908.

31G CATS

HEALTHY KITTENS, SPAYED cat, available to good homes. C.P.L. 4-9692, 4-6554, 10 - 5 p.m.

31L CAGE BIRDS and AVARIES

BABY BUDGIES, TALKING strain, $3.50 each. Cages, stands and supplies. Domestic Sales. 28 Burnside West. 3-3512.

34 HOTELS

ROOMS $10.00 WEEKLY
Lots of hot water and heat. Telephone and elevator service. Warm, comfortable, fireproof. Just a few available now.
ROYAL OLYMPIC HOTEL
Johnson at Douglas Phone 4-1187

Ritz Hotel, 710 Fort St.
FURNISHED APARTMENTS AND ROOMS 3-1021
Elevator Service Permanent Transient

GLEN COURT HOTEL
$7 a week up 707 Blanshard St
Phone 4-2225

BEVERLEY HOTEL
In city centre moderate rates transient and permanent guests housekeeping rooms TV in lounge 724 Yates. Phone 4-0611.

PENSIONERS, WORKING MEN—Clean housekeeping rooms, steam-heated. Low rates. Brunswick Hotel, 545 Johnson Street.

THE GLENSHIEL, 606 DOUGLAS. A residential hotel providing every comfort for elderly people. 3-4164.

35 BOARD AND ROOM

WILLOUGHBY GUEST HOME, near corner Linden and Faithful, bus and park. Managed by experienced persons. Oil-O-Matic heating, fully modern, excellent service. Cleanliness, comfort, good food our motto. Pleasant surroundings. 5-5321.

ROOM AND BOARD OFFERED reasonably to elderly lady for companionship in comfortable, modern home. 1007 Arcadia St. 4-5017.

ROOM, BOARD AND NURSING care for lady at Queens Ave. Rest Home. Phone 4-3505.

SELECT COUNTRY HOME OFFERS comfort with care, elderly person or couple. 9-1639.

FAIRFIELD—GOOD HOME, GOOD food. Warm and bright. Elderly lady or gentleman preferred. 3-2533.

WARM, OWN ENTRANCE. SUIT two. Phone 4-3731.

SPLENDID WARM DOUBLE ROOM, full board. Central. 4-6841.

BOARD AND ROOM, CITY CENtre, 859 Cormorant. 4-9934.

SINGLE ROOM, CLOSE TO BUS. Fairfield, working person. 2-3368.

ROOM AND BOARD FOR MAN, laundry. 1218 Lockley. 3-7345.

BOARD AND ROOM FOR ELDERLY lady. 5-3210.

ROOM AND BOARD FOR LADY, 30-50. Fernwood-Haultain. 3-8017.

GORGE HAVEN GUEST HOME—For elderly people. 4-7714.

CRAIGMYLE 1037 CRAIGDARroc. Hot and cold water 4-0031

EXCELLENT BOARD AND ROOM young man. 1120 McClure.

EXCELLENT BOARD, ROOM — Young man. 1120 McClure, after 4.

HIGHLAND REST HOME, VAcancy for elderly men. 2-9353.

37 ROOMS TO RENT FURNISHED

WARM ROOM, PRIVILEGE OF making breakfast. Suit quiet person who dines out. Good bus service. 4-4267.

QUADRA GUEST HOUSE
Double and single rooms, warm and quiet. Breakfast if desired. Working persons only. 3-0832.

BEAUTIFULLY FURNISHED large rooms, $45 to $55. 1015 Joan Crescent, 4-2795 after 5 p.m.

NEAR NADEN, DOCKYARD Double room. 1328 Esquimalt Road 2-3096.

LARGE BED-SITTING ROOM, USE of kitchen. Fairfield. 3-4459.

SLEEPING ROOM, CLOSE IN; linen; sailors welcome. 2-8368.

COSY FRONT ROOM—COUPLE OR single. 742 Humboldt. 5-2395.

37 ROOMS TO RENT FURNISHED

CLEAN ROOM, LINEN, GENTLEman preferred. 3-5883.

BRIGHT SLEEPING ROOM, $4.50 per week. Phone 2-1286.

WARM ROOM, CLOSE IN, gentleman. 2-7564. 1142 North Park.
SLEEPING ROOM TO SHARE; business girls; nice home. 4-1669.

37A ROOMS TO RENT UNFURNISHED

ESQUIMALT — UPPER DUPLEX with gas range for reliable, quiet couple, $50. 4-8868.

38 HOUSEKEEPING ROOMS TO RENT FURNISHED

VISITORS, FURNISHED HOUSEkeeping room, everything supplied, quiet residential district, 5 blocks city centre, weekly rates. Mrs. Dennison, 1007 Linden Ave. Phone 4-6325.

ONE ROOM AND KITCHENETTE, $30 month, automatic heat and hot water. Main floor. Near Hillside-Quadra. 5-5935.

LARGE HEATED GROUND-floor room. Private entrance and adjoining bath. Will care for child. $28, all found. 3-8497.

LOVELY BED-SITTING ROOM, large kitchenette, very large closet, in nice warm home, suitable quiet working girl. 3-6067.

LARGE LIGHT HOUSEKEEPING room, automatic heat, linen and dishes supplied, refrigerator. Walking distance. 3-7024.

2-ROOM SUITE, FURNISHED, bed-sitting room and kitchen, everything provided. 2-4315.

LIGHT HOUSEKEEPING, 2 LARGE front rooms and one single. 330 Moss Street.

FOUL BAY AND GRANITE—COMfortable bed-sitting room, all housekeeping conveniences. Phone 2-1950.

ATTRACTIVELY FURNISHED 1 and 2-room suites, very convenient, close in. 1016 Carberry Gardens.

LARGE ROOM, ELECTRIC STOVE, automatic heat, hot and cold water. $25. 507 Simcoe. 3-5823.

WARM, BRIGHT ROOM, ONE OR two people. 1323 Minto.

HOUSEKEEPING ROOM, YORK Hotel, city centre. 711 Johnson.

BED-SITTING ROOM AND KITchenette. 534 Trutch.

NEWLY DECORATED, LARGE warm room, no steps. 4-8385.

BRIGHT, CLEAN HOUSEKEEPING room. 4-0361.

TWO HOUSEKEEPING ROOMS, clean and warm. 4-8553.

3 LARGE ROOMS, BOTH OIL AND gas heat. 1112 Cook St. 3-3786.

40 FLATS AND APARTMENTS TO RENT, FURNISHED

LOW WINTER RATES
At the San Sebastian and Victoria Courts, Gorge Road, two miles from the city centre on bus route. Rates by the week. Everything supplied except food, including maid service once a week. San Sebastian 3-9632; Victoria Court 4-9432

NEWPORT AVENUE—FULLY-FURnished three-room suite. Quiet location, yet very handy to shops and transportation. Available December 1 for 6 months, $115 per month. The Royal Trust Company, 1205 Government Street. 3-4126.

TO PARTY PURCHASING SUITE of furniture at low price, de luxe one-bedroom suite, near St. Joseph's Hospital. Electric stove, refrigerator and T.V. aerial. 4-4560 before 9 a.m. and after 5 p.m.

BEAUTIFUL BASEMENT SUITE, Separate entrance. Very attractive, nice location. Right on bus stop. In middle-aged couple's home. Especially nice for one or two business ladies. Phone 2-3514.

CASA LINDA MOTEL, WELL heated, attractive suites, electric kitchens, Bendix, maid service available. Near Colwood shopping centre. 8-1531.

IDEAL FOR ONE PERSON, PARTly furnished suite, South Fairfield, Bed-sitting room, kitchen and bath, $50. 4-8768 or call Suite 1, 127 Howe Street.

OAK BAY—CLEAN, MODERN 3-room suite, near beach, bus and shopping. Ground floor. Private entrance. $90. Adults. 3-5411.

BACHELOR SUITE IN QUIET block. Maid service supplied. $90 per month. Call caretaker at 4-8364 or The Royal Trust Co., 3-4126.

BED-SITTING ROOM, KITCHENette. Private bathroom. Business couple preferred. Close in. $45. Gas extra. Phone 3-1610.

AVAILABLE DEC. 1—ATTRACTIVE 2-room suite. Cabinet kitchen, electric stove. Phone 2-2479. 1455 Hillside.

DE LUXE, MODERN, DAY weekly, monthly; close Buildings, downtown, park; optional TV. Thunderbird, 4-0632.

4 LARGE ROOMS, BUS LINE, reasonable rent. 8-3031 (not Monday).

FURNISHED SUITE WITH PRIvate bathroom. 840 Craigflower. One child welcome.

NEWLY - DECORATED 2-ROOMS, private entrance. Adults. 2823 Douglas.

3 ROOMS, WARM. NEAR BUS. Garage. Quiet. Adults. $48. 866 Carrie. 3-5546.

LARGE 5-ROOM SUITE IN OAK Bay. Own entrances, and heat supplied. 2640 Estevan Ave.

WELL FURNISHED TWO-BEDROOM apartment, on St. Charles Street, for winter months. 2-1918.

2-ROOM FURNISHED SUITE — Close in, $35; also sleeping room with hot-plate. 4-6487 after 5 p.m.

TWO CLEAN, WARM ROOMS, main floor, private entrance, available now. Complete. 4-2238.

2-ROOM SUITE, 1515 FORT ST., after 3 p.m.

ISLAND AUTO COURT
One, two and 4-room suites. 8-2151.

2-ROOM SUITE, SINK, ELECTRIcity supplied. $40. Esquimalt, 2-5339

ATTRACTIVE 3-ROOM APARTment. Sans Souci Motel. 2-7553.

ONE-BEDROOM SUITE AVAILable Dec. 1. 4-3326. 414 Durban St.

40A FLATS AND APARTMENTS TO RENT, UNFURNISHED

MONTROSE APARTMENTS — Attractive bachelor suite, available December 1, $70 per month. Apply to Suite No. 4, 1120 Blanshard Street.

ROCKLAND AREA—Well-furnished one-bedroom suite, available December 1. Close to transportation. $85 per month.

Contact Rental Dept.,
KER & STEPHENSON, LIMITED
4-4127

1-BEDROOM APARTMENT, Quesnel Apts., Jubilee district $70
2-BEDROOM APARTMENT, Pacific Shores Apts. Oak Bay. Ground floor $110
Brown Bros. Agencies Ltd., 1125 Blanshard St., 4-5741.

SEA VIEW
3 rooms plus sun room, electric kitchen, wall-to-wall carpet, oil hot water heat. Ground floor entrance. This block has a reputation for being very quiet. $110 per month, unfurnished; $125 fully furnished with twin beds. 2-3655.

MAY LODGE, 1300 MAY ST. NEAR sea and park. Self-contained apartment in new block; preference to quiet tenants. Range and refrigerator in kitchen, living room with view, Murphy bed. Pembroke bathroom. Laundry room (automatic). Garage available. Excellent TV connection included in rental of $68. 3-2650.

CRANMORE COURT APARTments, opposite Oak Bay Junior High School. Luxury one-bedroom suite, main floor, $85. Equipped with electric stove and refrigerator, electric washing machine with dryer. Wired for TV. Available Nov. 30. Also two-bedroom suite will be available Dec. 30. $100 per month. Adults only. Phone 5-1091.

CREST APARTMENTS, 1125 HILLside Ave. New modern apartments, electrically equipped. Hot - water heated. Laundry facilities. One-bedroom apartment $85 per month. Apply Apartment 1.
PEMBERTON, HOLMES LTD.
1002 Government St. Phone 4-8124

THREE-ROOM, SELF-CONTAINED upper suite. Phone 4-9657.

40A FLATS AND APARTMENTS TO RENT, UNFURNISHED

JUBILEE — Well-heated four-room suite equipped with range. For immediate possession. $65 per month.

FORT HARRISON APARTMENTS —One-bedroom suite, available December 16. Electric range and refrigerator. Wired for TV. $78 per month.

WHYTECREST APARTMENTS — Carnarvon Park, Oak Bay: Large one-bedroom suite, available December 1. Wired for TV. Handy to shopping centre and golf course. $85 per month.

MORRISON APARTMENTS — Fairfield: One-bedroom suites equipped with range. Close to stores and transportation. $55-$67.50 per month.

LAMPSON STREET — Three-room ground-floor suite, equipped with oil space heater, wired for range. Immediate possession. $50 per month.

LELAND APARTMENTS — Bay and Douglas: One-bedroom and bachelor suites. Walking distance to town. $39.50 and $59.50 per month. See caretaker, Suite No. 15.

MARS STREET — New self-contained three-room suite, equipped with electric range and refrigerator. Heat, light and water included. $80 per month.

MORAINE APARTMENTS — Spacious two-bedroom suite, available December 1. Walking distance to town. $91 per month.

WALKING DISTANCE TO TOWN —One-bedroom suite with electric range and refrigerator. One child considered. $70 per month.

PARK CREST APARTMENTS — At Beacon Hill Park bus stop, near waterfront. Modern one-bedroom suite for immediate possession. $85 per month.

1626 ROCKLAND AVENUE—Luxurious suite, consisting of two bedrooms, spacious living room with fireplace, dining room and bright kitchen, large sundeck. Unsurpassed view from high location. Available now. $140 per month.

NEAR TOWN — Large five-room suite equipped with electric range. One child considered. For immediate possession. $75 per month.

Contact Rental Dept.,
KER & STEPHENSON, LIMITED
4-4127

1301 PANDORA AVE. — CAMDORA apartments. 3-room suite main floor. Electric kitchen, wall-to-wall carpets, $62. 1151 Pandora Ave.—lower three rooms with gas range and refrigerator, $65. 456 Beach Drive, upper suite of four rooms, lovely location, $110 month, triplex. 821 Comerford Street, Esquimalt, 3 rooms, oil range, basement, $60 month. P. R. Brown & Sons, Ltd., 1112 Broad Street. Phone 4-7171.

ATTRACTIVE TWO - BEDROOM suite will be available December 9. Large living room, dining space, cabinet kitchen with refrigerator and stove. Front and back door to this suite. Rent $95.00 per month, including heat. Hagar & Swayne Ltd., 4-0531.

CREST APARTMENTS, HILLSIDE Ave. One-bedroom apartment. Electrically equipped. Hot-water heated. Laundry facilities. Adults only. $85 per month. Apply Apt. 1. Pemberton, Holmes Ltd., 1002 Government St. Phone 4-8124.

3-ROOM BASEMENT SUITE, CABinet kitchen with lots of cupboards, large living room and bedroom. Close in. Adults only. Vacant. Phone Jim Ridings at John Greenwood, 1241 Broad St. 3-7041; Eves., 3-7396.

3498 LOVAT AVE.—LARGE ONE-bedroom ground floor, heated apartment. Electric stove and refrigerator. Children welcome. Apply Mrs. Benn on premises. $70 per month. Pemberton, Holmes Ltd., 1002 Government St. Phone 4-8124.

ATTRACTIVE SUITE WITHIN easy walking distance. Large living room, kitchenette with new refrigerator and range, one bedroom, 4-piece bathroom. Ideal for couple or business person. 2-9713.

STRICTLY MODERN 3-ROOM apartment on ground floor with own entrance, electric stove Frigidaire. 3 blocks city centre. Rent $70. Phone 4-1061 or 1012 Johnson Street.

SIDE-BY-SIDE DUPLEX, BEACH Drive. $110 a month. Possession Nov. 30. 5 large rooms, open fireplace, oil heat. Contact Mr. Hepburn, 2-8124; Eves., 3-7039. Pemberton Holmes Ltd.

242 BEECHWOOD — UPPER DUplex, 2 bedrooms, gas range, heat included. $75. Immediate. Children acceptable. H. A. Humber Ltd., 1220 Broad St. 2-9161.

SEACREST APARTMENTS, 2565 Beach Drive. One-bedroom suite equipped with electric stove and refrigerator. Wired for TV. $87.50. Phone 5-3081 for appointment.

3-ROOM SUITE, BATHROOM shared by one gentleman only. Heat, light and hot water supplied. Gas rangette and tenant pays for gas. 3-9687.

THREE-ROOM UPPER DUPLEX. Adults only. Oil heat, gas stove and heater. Across from Jubilee on Fort Street. $50. 3-4053.

LARGE CLEAN 3-ROOM SUITE, automatic heat and hot water. Garage. Adults. 2664 Blanshard, Hillside entrance. 2-2478.

FAIRFIELD—LARGE UPPER DUplex, newly decorated. Two bedrooms, oil heat, gas range. Adults. Near park and sea. 4-6905.

BRENTWOOD FOUR ROOMS — Automatic heat, refrigerator and stove supplied. Available Dec. 1 $60. Dawson, Keating 132-K.

MOUNT BAKER COURT, OPposite Windsor Park. Two-room self-contained apartment. Adults. 3-9568.

HEATED UPPER DUPLEX—THREE rooms, entirely self-contained. Gas range, automatic hot water heater. $55 per month. 4-6617.

OAK BAY—SUPERIOR 1 AND 2-bedroom apartments, new building, ready for occupancy. Adults only. Swinerton's, 3-7181.

4 ROOMS AND TOILET, NEWLY painted, coal and wood supplied. $45. Children welcome. 634 Garbally.

ROCKLAND AVENUE — GROUND floor front suite. Newly decorated throughout. Adults only. Rent $73. Phone 9-4009.

4-ROOM SELF-CONTAINED SUITE —Close to town. Light, hot water, heat supplied, newly renovated. 2-8752.

FAIRFIELD — UPPER DUPLEX, heated. Gas range. Newly decorated. Working couple. 2-3533.

SELF-CONTAINED SUITE, SUIT small family. Living room with fireplace, Southgate St. $40. 5-2860.

MODERN SUITE, ELECTRIC KITchen, living-room Pembroke bath. Hot water heated. 2-6333.

3-ROOM SELF-CONTAINED SUITE in South Fairfield. Tenants supply own heat. Rent $45. 4-4457.

ATTRACTIVE, MODERN 3-ROOM suite. Electric kitchen. Harbor view. $75. Adults. 2-1001.

1-BEDROOM, ULTRA - MODERN heated suite, near Admirals and Esquimalt Road. 4-3929 after 5.

THREE-ROOM SUITE WITH automatic gas range. Near park and sea. Adults. 679 Battery.

GORGE DISTRICT — SEMI-FURnished suite. Immediate occupancy. 5-5968.

FOUR-ROOM SUITE — HEATED, electric stove, $55. 2809 Nanaimo St. 5-2725, 5-5347.

SMALL, 2-ROOM, UNFURNISHED suite, stove, fuel, light and water. $32.50 per month. 4-3750.

4 ROOMS AND PEMBROKE BATHroom, upper suite, $50. Space heater. 4-4756.

3-ROOM SUITE UPSTAIRS, HEAT, light, water supplied. $50. Adults. Glanford Gardens. 9-4545.

DEC. 1—AVAILABLE, THREE-ROOM suite, adults, $65. TV wired, apartment block, Fairfield. 4-8614.

DESIRABLE THREE-ROOM SUITE. Clive, Oak Bay. 3-4365.

LOTS OF SUITES FOR RENT. Rentals Unlimited, 1216 Broad.

3-ROOM UPPER SUITE, $47.50. 2668 Cedar Hill Rd. 4-3681.

THREE-ROOM SUITE. HOT WATER, heat, $60. 343 Michigan. 4-2878.

THREE ROOMS, SELF-CONtained, Fairfield. Adults. 3-3404.

NEW, 4 ROOMS HEATED, RANGE, $85. Adults. 3-9830, 1116 McClure.

DEC. 1 — DUPLEX, 2 BEDROOMS. Bus line. $70. 4-8982.

SELF-CONTAINED 3-ROOM SUITE, bath, $50. 3-6149.

3-ROOM, STOVE, CENTRAL, $45. 5-1066.

40A FLATS AND APARTMENTS TO RENT, UNFURNISHED

ESQUIMALT. MODERN THREE-room suite with electric range, refrigerator, automatic heating, available immediately at $75 per month. Stewart Clark & Co., 608 Broughton St. 5-2481.

FIVE-ROOM SUITE, LARGE LIVing room, fully modern at Langford; rent $65 per month, including garage; adults only. Phone 8-1729 or 8-2508.

4 ROOMS AND BATH, UPSTAIRS, Tillicum and Gorge area. $48. 4-8500 Sunday all day, after 6 weekdays.

DE LUXE FIRST-FLOOR 3-BEDroom suite, electric kitchen, former owner's suite. $100. 4-5617.

40 B FLATS AND APARTMENTS TO RENT, Furnished or Unfurnished

SOUTH FAIRFIELD. UPPER DUplex, private entrance, self contained, 4 rooms. Automatic heat and water, electric stove, TV aerial. Central. Adults. Immediate possession. 5-1634.

TWO-ROOM SUITE — CENTRALLY located. Heat and hot water supplied. Rent $55. 750 Queens Avenue. 3-7489.

2 OR 3 - ROOM SUITES, CENTRAL, adults. 2-2687.

41 FLATS and APARTMENTS WANTED, FURNISHED

WANTED TO RENT—ONE OR TWO-room apartment. Must be modern. 3-1980.

42 HOUSES TO RENT FURNISHED

OAK BAY WATERFRONT—Modern one-bedroom bungalow available now. Separate garage. Adults only. $100 per month.

LAKE HILL—Two-bedroom bungalow, available December 1 to March 15. Automatic oil heat. Adults only. $80 per month.

VICTORIA WEST — Two-bedroom lower duplex, available December 17. Near stores and transportation. $60 per month.

Contact Rental Dept.,
KER & STEPHENSON, LIMITED
4-4127

COMPLETELY FURNISHED, four rooms, all new, TV, electric range, etc. Adults only. $105.

OAK BAY, LOVELY FOUR ROOMS, full basement. Three or four months. Adults only. Rent, including all utilities, $155.

BROWN BROS. AGENCIES LTD.
1125 Blanshard Street 4-5741

OAK BAY — MODERN, EXQUISitely furnished bungalow. Two twin-sized bedrooms. Fully equipped electric kitchen. Bendix washer. Packaged oil heating equipment. TV. Unobstructed view of mountains. Gardener's services included in rent. Adults only. For five months. References required. $150 per month. Pemberton, Holmes Ltd., 1002 Government St. Phone 4-8124.

ORCHARD AVE., OAK BAY — Superior, furnished residence. All electric kitchen, and automatic laundry. Hot-water heat, oil furnace. Garage. Excellent access to city. Children welcome. $125. Available immediately for 3 months. 2-2967.

TO RENT FOR 2 MONTHS, ANY time between Jan. 15 and April 15, modern, 2-bedroom home, close to Oak Bay shopping centre. $100 a month. References required. 2-1038.

FULLY FURNISHED COTTAGE Includes dishes, linen, refrigeration, excellent cooking facilities, garage. One block to school, 10 minutes to city centre. On two bus lines. 4-6330.

5-ROOM FURNISHED HOME, INcluding T.V., electric stove, garbage burner, refrigerator. North Quadra. Adults only. $110 per month. 3-9271.

3-ROOM COTTAGE AT ESQUImalt Lagoon, sea view. Small yard with some fruit. Fully furnished. Occupants to buy furniture, $100. Rent $20 per month and move right in. Victoria Press, Box 935.

FULLY FURNISHED COTTAGE and garage. Utilities included. $55 a month. 15 minutes from city. 9-1691 or 4-2511.

SMALL COTTAGE, 3 ROOMS AND bathroom. Rent $40 including light, water and wood. 9-3201.

MODERN BUNGALOW. AUTOmatic washing facilities. Phone 8-2442.

42A HOUSES TO RENT, UNFURNISHED

JAMES BAY — Large eight-room house for immediate possession. Close to shopping centre and bus route. $75 per month.

MAPLEWOOD—New three-bedroom bungalow, available December 1. Garage. Automatic oil heat. $100 per month.

GORDON HEAD — Spacious new three-bedroom house for immediate possession. Full basement and automatic oil heat. Good sea view. $150 per month.

CORDOVA BAY—Spacious two-bedroom home with beautiful sea view, automatic oil heat, for immediate possession. $125 per month.

VICTOR STREET—New two-bedroom bungalow, available now. Automatic oil heat. TV antenna included. $90 per month.

Contact Rental Dept.,
KER & STEPHENSON, LIMITED
4-4127

3-BEDROOM HOUSE, WALNUT ST.
5-ROOM HOUSE, JUBILEE DISTRICT $75
2-BEDROOM SIDE-BY-SIDE DUPLEX, Fairfield Oil-O-Matic, December 1 .... $85
Brown Bros. Agencies Ltd. 1125 Blanshard St. 4-5741.

805 Craigflower. Four rooms, upper duplex. Available immediately. $50 per month.

PEMBERTON, HOLMES LTD.
1002 Government St. Phone 4-8124

ESQUIMALT—MODERN THREE bedroom bungalow with full basement, hot air heating. Handy to school, shopping and bus. Available Dec. 1 at $85 per month. Stewart Clark & Co., 608 Broughton St. 5-2481.

ATTRACTIVE TWO - BEDROOM duplex. View of sea and mountains in secluded location. Oil-O-Matic heating. Drive-in garage. Available now at $110 per month. Hagar & Swayne Ltd., 4-0531.

BRAND NEW DUPLEX, TWO BEDrooms, full basement, Oil-O-Matic heat, nice location. Frank A. Martin Agencies, 1114 Blanshard St. Phone 5-1513 or home 3-3005

AVAILABLE DEC. 1. SIDE-BY-SIDE duplex, consists of living room, dining space, bedroom, kitchen and bathroom. Adults only at $65 per month. HAGAR & SWAYNE. 4-0531

NEARLY NEW, TWO - BEDROOM, side-by-side duplex. Oil-O-Matic heat. Stove supplied. Garage. Jubilee Hospital area. $80 month. Phone after 6 p.m. 2-5304.

ONE SIDE OF DUPLEX, 4 ROOMS. Attached garage. No basement. Oil stove. 976 Inverness. $52 a month. Prosser, 2717 Avebury.

FOUR-BEDROOM HOME — ARM Street, Esquimalt. Available Dec. 1. Rent $65 month. Carmichael & Co. 1239 Broad, 4-7341.

1577 GREGORY PLACE. NEW, 2 bedrooms. Oil heat. $75.
HEISTERMAN & CO.
1121 Blanshard Street 3-4161

4-ROOM DUPLEX, OIL RANGE IN kitchen and Venetian blinds. Three blocks city centre. Rent $60. Phone 4-1061 or 1012 Johnson St.

2-BEDROOM, SIDE-BY-SIDE DUplex. Available now to party buying some furniture. Rockland area. Rent. $60. 3-8689.

No. 6 OCEAN BOULEVARD, ESQUImalt Lagoon, Colwood, three rooms, oil range, $35 month. P. R. Brown & Sons Ltd., 1112 Broad St. Phone 4-7171.

FOUR ROOMS AND UTILITY ON Finlayson St. Oil kitchen range, $67.50 per month. The Canada Permanent Trust Co., 714 Fort. 4-9375.

FOR RENT OR SALE — NEW, small house, Latoria Road. $40. Electric range, hot water. Suit couple. 3-7449.

THREE-BEDROOM HOME, QUADra-Hillside area. $80. 3-4981.

NICE SIX-ROOM HOUSE AND GArage, adults, $68. 1014 Wollaston.

42A HOUSES TO RENT, UNFURNISHED

Boleskine Road—Four rooms, drive-in garage. Furnace. Available Dec. 1, $80 per month.
805 Craigflower Road—Four rooms, lower duplex. Available Dec. 15. Children welcome. Also upper duplex, four rooms, $45 per month.

PEMBERTON, HOLMES LTD.
1002 Government St. Phone 4-8124

RENT OR SELL. COMPACT TWO bedroom home at Brentwood. Newly decorated. Top shape. City light and water. New G.E. combination range included. All conveniences. Nice garden. $65 monthly or sell for $1,000 down for $7,875. Clarence Goode, 4-8274, Capital City Realty, 4-1922.

TWO-BEDROOM DUPLEX — NEW. Oil heat, garage. $90. Gonzales. 2-8828.

5-ROOM, MODERN SIDE-BY-side duplex. Close to town. Middle-aged couple. $75. 3-0775.

SIX-ROOM HOUSE—GORDON HEAD, low rental. 7-2805.

SEAFRONT HOME, BEAUTIFUL LOcation. Good beach. Sidney 82-F.

43 HOUSES WANTED TO RENT FURNISHED

FOUR BEDROOM UNFURNISHED house required in Oak Bay for valued client. Will arrange lease. Contact Rental Dept., Ker & Stephenson Ltd., 4-4127.

FOR DECEMBER 15, 2 OR 3 bedroom house, duplex or suite. Furnished or partly. Garage. One baby. 2-3775 or 4-7967.

43A HOUSES WANTED TO RENT, UNFURNISHED

PERMANENT RENTAL, 2-BEDroom house, basement. Oak Bay district. Mr. Heath, 4-7196 or 4-8839.

WANTED — HOUSE, 5 - 6 ROOMS, basement. Allow children. Reasonable rent. Phone 2-9867.

URGENTLY REQUIRED BY young working couple. Small cottage. Close in. 4-9139 afternoons.

44 HALLS, STORES and OFFICES TO RENT

MERCANTILE BUILDING
2018 - 2030 Douglas St.
Store available in this busy block (or suitable for street offices). Parking provided. Apply J. Burridge, 3-7174 or eves. 4-2164.

P.A. SYSTEM — PHONOGRAPH, radio, two pianos, kitchen facilities. Have fun. Book Newstead Hall. 734 Fort Street. Phone 5-5529.

MODERN OFFICES
Stobart Building 745 Yates. Elevator and janitor service. 4-5541.

WAREHOUSE SPACE, 1,000 SQUARE feet, new. Precision Machine Co., 5-4713.

2045 OAK BAY AVENUE. MODERN store with three-room suite, oil range and heater included, $100 month; 550A Johnson Street, 1,260 sq. ft approximately. New front, $75 month.
P. R. BROWN & SONS LTD.
1112 Broad St. Phone 4-7171

YARROW BUILDING. SINGLE OFfice containing 310 sq. ft.; $54 per month, includes all services. The Royal Trust Co., 608 View Street. 3-4126.

WORKSHOP - WAREHOUSE SPACE on Kingston-Montreal corner. 1,100 sq. ft. plus 120 sq. ft. attached office space. Phone 2-8471.

45 MISCELLANEOUS TO RENT

DOWNTOWN PARKING SPACE ON lot next to Royal Theatre. Space available at $3.00 per month. The Royal Trust Co., 608 View St. 3-4126.

GARAGE FOR RENT, CORNER OF Chester and McKenzie. 4-1669.

47 CARS FOR SALE

THE 1957 PLYMOUTHS ARE HERE

TRADE - INS ARE ROLLING IN BEST DEALS EVER AT... OLSON'S NOW!

50 METEOR Sedan. Fully equipped. Down $199
51 CHEVROLET Sedan. In top condition. Down $199
53 PONTIAC Sedan. Spotless inside and out. Down $299
53 DODGE Sedan. Outstanding value. Down $299
53 FORD Sedan. A beautiful car. Down $299
55 PLYMOUTH Club Sedan, in showroom condition. Down $399
54 CHEVROLET Coach. Unheard of value! Down $399
55 FARGO ½-Ton. One owner-driver. Down $399

THESE ARE ONLY A FEW EXAMPLES OF THE GUARANTEED BETTER BUYS AT OLSON'S

12,000 MILES OR 12 MONTHS GUARANTEE

OLSON'S Drive-In Used Car Supermarket
1036 Yates 4-1147
Open Till 9.30 p.m

'32 CHEVROLET FIVE - WINDOW coupe, very good condition. Best offer over $80. 2014 Crescent Road. 5-2347.

1947 HUDSON SEDAN, GOOD tires, engine, body, $275. Call Sunday, 3923 Cadboro Bay Road.

'49 CHEVROLET, NEW PAINT, seat covers, white walls. Phone 2-0330 or 4-3278.

A SURE RECIPE

FOR DISPOSING OF UNNEEDED HOUSEHOLD FURNITURE AND MISCELLANEOUS ARTICLES FOR CASH IS A CLASSIFIED AD!

47 CARS FOR SALE

EMPRESS MOTORS TOP BUYS

Greatly Reduced Prices on These Beautiful Buicks See Them Today Your Choice for $2995

55 BUICK Riviera 2-Door Hardtop. Dynaflow, heater. Yellow.
55 BUICK Riviera 2-Door Hardtop. Dynaflow, radio, heater. Black and ivory.
55 BUICK Riviera 2-Door Hardtop. Dynaflow, radio, heater. Two-tone green.

$2895
54 BUICK Roadmaster 2-Door Hardtop. Dynaflow, radio, heater, power brakes, steering, windows and seat.

A GOOD DEAL and A GOOD DEAL MORE

53 DODGE V8 Sedan. Heater, new tires. One owner $1695
53 CHEVROLET 4-Door Station Wagon. Radio, heater $1595
53 PONTIAC Sedan. Automatic, heater. Blue $1350
53 CHEVROLET 2-Door Sedan. Heater. Blue. One owner $1295
51 BUICK 2-Door Sedan. Radio, heater. White-wall tires $1295
55 CHEVROLET 4-Door Sedan. Heater. Blue. One owner $1895
55 DODGE 4-Door Station Wagon. Heater $2595

30-Day Exchange Guarantees Your Satisfaction

49 MONARCH Sedan. Radio, heater. Blue $650
49 PLYMOUTH Sedan. Heater. Blue $695
51 FORD 5-Pass. Coupe. Radio, heater $795
52 CHEVROLET Sedan. Heater. Blue $1095
52 PONTIAC De Luxe. Heater. Green $1145
49 PONTIAC Sedanette. Heater. Green $695

SMALL CAR BUYS

55 VAUXHALL Velox. One owner. 7,000 miles $1599
53 ZEPHYR Sedan. Radio, heater $995
51 AUSTIN A40 Sedan. Heater. Blue $450
50 AUSTIN A40 Sedan. Heater. Black $350
53 AUSTIN A30 Sedan. Heater. Beige $545
49 HILLMAN Sedan. Blue $295
49 VAUXHALL Velox. Black $495

NO TIME PAYMENTS TILL NEXT YEAR

EMPRESS MOTORS
Fort at Quadra Through to View
Phone 2-7121
OPEN TILL 9 P.M.

B and W AUTO SALES
847 Yates Street Phone 2-7411

DRIVE-AWAY SPECIALS
Ford Sedan $60
49 Austin Sedan $225
47 Chrysler Windsor $350

NO DOWN PAYMENT TO RESPONSIBLE PARTIES
55 FORD Tudor $2,095
55 DODGE Regent $2,050
53 PONTIAC Coach $1,195
50 MONARCH Sedan $995
50 METEOR Sedan $795
49 CHEVROLET Sedanette $695
46 CHEVROLET 5-Pass. Coupe $395
49 MONARCH Tudor $750
51 PONTIAC Hydramatic "8" $1,045
51 MORRIS Minor $450
50 MERCURY Pickup $795
47 PLYMOUTH Sedan $495

MANY OTHERS FROM $75.00
TRADES AND TERMS
Daddy Ganner
Art Browne Ted Wilkinson.

1954 FORD CUSTOMLINE FOUR-door sedan, A-1 shape; radio, heater, turn indicators and four new tubeless tires and seat covers. No reasonable offer refused, leaving Canada. 2-8843.

1956 BUICK SPECIAL COUPE, dynaflow transmission, like new, priced at $2,995. Today's best buy. CHET DOWMAN SERVICE GARAGE 724 Johnson. 3-1411, 5-4897 eves.

1940 PLYMOUTH SEDAN HEATER and defroster. Good condition. One owner 54,000 miles. $300. See at Causeway Service Station.

LADY HAS 1953 ZEPHYR SEDAN, low mileage; fog and back-up lights, heater and defroster; city-driven. 4-9253.

1941 FIVE-PASSENGER CHEVROlet coupe. Five good tires, signal lights, radio, heater, mechanically good. Call 3-8463.

FOR SALE—1952 VANGUARD SEdan. Radio, heater, all good condition. $550. 965 Goldstream Avenue. Phone 8-1569.

1954 ZEPHYR SEDAN, IMMACUlate condition, small mileage, fully equipped, radio and heater. Consider trade. 7-2989.

1953 OLDSMOBILE SUPER "88" SEdan, fully equipped; excellent condition. Will accept trade or terms. 3001 Douglas.

Yes, classified ads make you money in selling, renting and buying.

47 CARS FOR SALE

MORRISON YOU'LL LIKE THESE

and the prices are right! Trade-ins are right!

54 BUICK Hardtop Coupe. Century. Heater $2595
56 CHEVROLET 2-Door. Radio and heater $2395
55 CHEVROLET 2-Door De Luxe V-8. Heater $2095
55 CHEVROLET De Luxe V-8 Sedan. Power steering, power brakes. Radio and heater $2345
55 CHEVROLET Station Wagon $2295
55 CHEVROLET 2-Door. Heater $1995
55 CHEVROLET Sedan. Heater $1895
55 CHEVROLET Sedan. Heater $1695
51 CADILLAC Sedan. Automatic transmission. Radio and heater $2295
55 CHEVROLET Sedan. Heater $1795
54 CHEVROLET Two-Door De Luxe. Heater $1695
54 CHEVROLET Sedan De Luxe. Heater $1645
56 HILLMAN Sedan. Heater $1595
54 PLYMOUTH Sedan. Heater $1695
54 CHEVROLET Sedan. Heater $1595
53 CHEVROLET Sedan. Heater $1495
51 OLDSMOBILE Sedan. Automatic transmission. Radio and heater $1395

EASY — EASY TERMS

No Monthly Payment Till After Christmas

53 CHEVROLET Sedan. Heater $1395
51 MERCURY Sedan. Radio and heater $1245
51 PLYMOUTH Sedan. Heater $1095
51 PONTIAC Sedan. Heater $1045
51 PLYMOUTH Sedan. Heater $1045
51 FORD Sedan. Radio and heater $995

WINTERIZED WONDERFUL VALUES

50 FORD Custom Sedan. Heater $795
50 CHEVROLET Sedan. Heater $795
49 PONTIAC Sedan. Heater $695
48 DODGE Sedan. Heater $595
48 PLYMOUTH Sedan $395
51 MORRIS Minor Convertible. Heater $495

BIG BUYS IN BEST TRUCKS

56 CHEVROLET Sedan Delivery. Radio and heater $2445
55 CHEVROLET 1-Ton Panel. Heater $1795
56 FARGO ½-Ton Panel Van. Heater $1645
54 FORD ½-Ton Pickup. Heater $1195
53 G.M.C. ½-Ton Pickup with canopy. Radio and heater $1095
52 FARGO ½-Ton Panel. Heater $895
51 FARGO ¾-Ton Pickup. Heater $695

Better See Victoria's Busiest Dealer FOR THE BEST DEAL

MORRISON
Chevrolet - Oldsmobile LTD.
940 YATES 3-1108
Chevrolet - Oldsmobile Cadillac

TRADE-INS ON THE AMAZING VOLKSWAGENS

COMMERCIALS
49 STUDEBAKER ½-Ton $395
46 CHEV ¾-Ton Panel, extra nice condition for its year $295

English Cars
1948 AUSTIN Devon $250
1948 MORRIS "10" $145
1949 HILLMAN. Black with whitewall tires $495

Station Wagons
1950 FORD De Luxe 8-passenger. Beautiful condition $1,195
1949 AUSTIN Countryman. As is $150

Sedans
Beautiful 1948, one owner CHEVROLET. Remarkable condition for its year $595
1947 CHEVROLET. Tutone tan. Reliable transportation $395
1947 PONTIAC 8 Sedan. Custom radio, one owner $445

Coupes, 5-Passenger
1948 FORD. Radio, heater $450
1949 PLYMOUTH Club $695

SPEEDWAY MOTORS
951 YATES ST. 5-2418
OPEN TILL 9 P.M.

LOUIS NELSON
VANGUARD - TRIUMPH BORGWARD
810 Johnson St. 3-6113

DEMONSTRATOR BORGWARD "ISABELLA" UNDER 2,000 MILES, GUARANTEED. $400 OFF NEW PRICE.
1953 TRIUMPH Mayflower. Heater. Very good $650
1954 VANGUARD Sedan. Perfect condition, guaranteed $1,295
1953 AUSTIN Somerset Convertible perfect condition $895

47 CARS FOR SALE

NATIONAL MOTORS WHERE YOUR DOLLAR BUYS MORE

BECAUSE WE . . . TRADE HIGH! SELL LOW!

SEE THESE CARS TODAY

52 MORRIS Convertible. Custom heater and radio, good top. Very clean. Only $495

54 CHEVROLET 4-Door Custom Sedan. Low mileage; heater and defroster. Was $1,695. Now $1595

50 PREFECT 4-Door Sedan. Heater Was $395. Now $295

53 FORD 4-Door. Radio and heater, automatic transmission. Color tan. $1695

52 PONTIAC Tudor. A really popular family car in excellent condition, at a real saving. Only— $1195

51 MERCURY Tudor. Jet black. Has overdrive, custom radio, heater, etc. $1295

56 FORD Fairlane Town Sedan. Custom heater and defroster, automatic transmission, radio, whitewalls, two-tone. 7,000 careful miles. One owner. New $3,640 Now only $2995

56 FORD 4-Door Sedan, custom heater and defroster, turn signals, windshield washers, two-tone green and white $2295

55 HUDSON Rambler 4-Door. Custom radio, heater. Low mileage, in beautiful condition. Was $2,195 Now only $1995

55 FORD 4-Door Custom, turn signals, heater, two-tone, seat covers $1995

55 PREFECT 4-Door, custom heater and defroster. Styletoned white and black. Was $1,295 Now only $1095

54 ANGLIA, low mileage, one owner, excellent rubber, new battery, for only $995

LARGE SELECTION OF LOW COST ENGLISH UNITS IDEAL FOR SECOND FAMILY CAR

USED TRUCK BARGAINS

53 FORD 1-Ton with heater, new paint job, good tires, in very clean condition. Was $1,350, now $1195

54 CHEVROLET Sedan Delivery, new paint job to the customer's desire, heater, full-width seats turn indicators $1395

53 F800 (144-inch wheelbase) TRACTOR. Ideal for trailer hauling, new paint, de luxe cab, heater $2095

54 FARGO ½-Ton Pickup with canopy, heater, tinted glass, very low mileage, premium unit $1395

55 MERCURY ½-Ton Pickup, overhead valve motor, low mileage, new paint job. Was $1,695, now $1495

No Monthly Payments Until Dec.

Life Insurance on All Time Contracts

6,000-Mile, 6-Month Warranty

Lowest Dollar Difference at

NATIONAL MOTORS
819 Yates
848 Yates
4-8174

47 CARS FOR SALE

DON'T BUY BLINDFOLDED!

1-YEAR BONDED GUARANTEE ON CARS FREE

REPLACEMENT PARTS AND LABOR NO CHARGE ANYWHERE IN CANADA

BACKED BY UNIVERSAL AUTO BONDERS

ANOTHER FIRST FOR GLADWELL'S

55 MERCURY Monterey Fordor Sedan, automatic transmission, heater. $2989

54 PONTIAC De Luxe Fordor Sedan, Powerglide transmission, power steering, heater. $1895

55 CHEVROLET Sedan. Heater. $1895

53 NASH Rambler. Custom radio, heater. Smart red and black two-tone. $1489

54 FORD Customline Sedan. Custom radio, heater. $1795

53 PACKARD Clipper Tudor Sedan Immaculate condition, one careful owner. $1995

All Winterized Free Anti-Freeze

52 CHEVROLET Sedan. Heater. $995

53 PONTIAC Chieftain. Hydramatic, with heater. Only $1179

52 PONTIAC Coach. Green. Good, reliable family car. $1089

50 MERCURY Sedan. $999

50 PLYMOUTH Sedan $899

50 FORD Tudor. Metallic blue, rebuilt motor. $849

49 METEOR Sedan. $595

49 OLDSMOBILE Hydramatic Sedan. Light green. Radio, heater. $695

ENGLISH CARS

51 HILLMAN Sedan. $499
50 HILLMAN Sedan. $349
50 AUSTIN Sedan. $349
55 ZEPHYR $1549
41 HILLMAN $75
47 HILLMAN $125
53 CONSUL $989
48 STANDARD $39

GLADWELL'S DRIVE-IN MARKET
800 Pandora 2-2111 4-7911
Open Evenings

47 CARS FOR SALE

PLIMLEY CAR CENTRE

Dependable Starters In Any Weather

Winter driving worries fade away when you step into one of our WINTERIZED USED CARS

ENGLISH CARS
52 ROVER Sedan $1245
53 CONSUL Sedan $925
53 MORRIS Minor $725
54 VANGUARD Estate Wagon $1195
54 HILLMAN Californian $1345
56 SUNBEAM Rapier $2395
56 AUSTIN A90 .... $1845

CANADIAN CARS
55 STUDEBAKER Commander $2245
54 PLYMOUTH Sedan $1645
53 PLYMOUTH Club Coupe $1445
53 PONTIAC Sedan $1495
53 STUDEBAKER Commander $1645
52 CHEVROLET Sedan $1245

PLIMLEY CAR CENTRE
LIBERAL TRADES— LIBERAL TERMS
1010 YATES ST.
2-9121

MOVED!
QUADRA AUTO SALES
NOW AT
837 YATES
Opposite Atlas Theatre

OPENING SPECIALS
53 CHEVROLET De Luxe Sedan. Radio, heater, seat covers, tutone red and black. One owner. Low mileage $1395
52 FORD Custom Sedan. 1954 motor, overdrive, radio, heater, new tires. Fine family car $1295
51 MERCURY Sedan. Perfect condition, overdrive, radio, heater, etc. Luxury car. Priced to sell at only $1095
50 FORD Tudor. New metallic green paint. Very clean car $795
49 AUSTIN, runs well, economical $295
50 CHEVROLET Torpedo Sedan. Radio, heater, etc. Top condition $895
47 OLDSMOBILE Sedan, A-1 throughout $395

TOP PRICES FOR CLEAN USED CARS
OPEN TILL 9 P.M. PHONE 2-9837
See Roy McGillivray or Pet Delaney

JAMESON MOTORS LTD.

1956 FORD Ranch Wagon. Very clean. Low mileage. Radio, heater $2495
1956 HILLMAN Custom Sedan. Two-tone demonstrator $1595
1954 HILLMAN Sedan. Heater, signals $1095
1954 DODGE Hy-Drive. Sedan. Heater, very clean $1595
1954 MORRIS Minor Sedan $795
1953 HILLMAN Sedan $895
1954 STUDEBAKER Champion ½-Ton Pickup. Low mileage $1195

JAMESON MOTORS Ltd.
740 Broughton St. Victoria, B.C.
Phone 4-8353, 7-1189, 4-4575

MORRIS MINOR, 1952, YELLOW convertible for sale privately. Maintained in first class condition. Lady leaving Canada, will accept $500, quick sale. 9-4794

1947 STUDEBAKER "LAND CRUISER". Original owner. Complete new engine and new tires. Excellent condition. For sale to clear an estate. $550. 4-6888.

'41 DODGE SEDAN. VERY CLEAN, heater. Good oil pressure. Low mileage. Dependable. $195. 618 Michigan. 5-3070.

47 CARS FOR SALE

QUALITY CAR SALES LTD.

THESE CARS NEED NO GUARANTEE!

55 CADILLAC Coupe De Ville, all power equipment, panther black, 1,800 miles. DOWN $1600
54 CADILLAC 5-Passenger Coupe, power equipment. DOWN $1250
52 CADILLAC Convertible, power equipment. DOWN $950
55 HUDSON Rambler Sedan. DOWN $675
55 DODGE Sedan, 13,000 miles. DOWN $650
55 OLDSMOBILE "88" Sedan, radio, heater, 15,000 miles. DOWN $945
51 METEOR Convertible. DOWN $375
53 CHEVROLET Sedan. DOWN $450
56 MERCURY ½-Ton Pickup. DOWN $650
51 PACKARD Ultramatic Sedan. DOWN $375
52 BUICK Convertible, radio, heater. DOWN $695
51 MERCURY Sedan, very clean. DOWN $375
52 Sedan Delivery. DOWN $325
50 FORD 5-Passenger Coupe. DOWN $250

1030 YATES 5-4622
TRADE UP OR DOWN
Open Evenings Till 9 p.m.

BRITISH AUTO CENTRE
971 Yates at Vancouver
2-8141
USED CAR LOT 945 YATES

LOW-PRICED TRANSPORTATION
1950 AUSTIN A40 Devon. Heater $345
1948 AUSTIN A40 Dorset 2-door. Runs well $295
1950 MORRIS Minor. Heater, Very economical $495
1952 CONSUL. Heater new engine $595
1948 CHEVROLET Sedan. A reliable car in good shape $550
1947 AUSTIN 8 Sedan $125
1951 PREFECT Sedan new paint job very clean throughout $295

HEADQUARTERS FOR
MORRIS — MG — WOLSELEY
VANGUARD — TRIUMPH

ESQUIMALT SERVICE
CORNER ADMIRALS AND ESQUIMALT ROAD

49 MERCURY Sedan, new motor and tires, radio, heater, overdrive; guaranteed top condition $995
47 BUICK Sedan, radio, heater $645
53 FORD Sedan. Whitewalls heater $1295
54 VAUXHALL Velox 6. Straight from England and absolutely new-car condition. Radio, heater, tubeless tires $1395
53 OLDS Super "88" Sedan. One owner. As new car $2145

10% DOWN OR YOUR PRESENT CAR on a 24-Month Contract
3-5651 3-5651

CHEVROLET
4-door Sedan. A 1948 model, in very good condition, excellent tires $545

PREFECT
Sedan. Real smart. In nice condition. Only $295

MASTERS MOTOR CO. LTD.
Willys 4-Wheel Drive Dealer
815 View Phone 3-3541

1947 STANDARD CONVERTIBLE, new canvas top and side windows, motor recently overhauled. Reliable transportation at low cost mileage. $175. Phone 8-2793.

1952 FORD DE LUXE CLUB coupe; very clean, sound condition; low mileage; genuine private sacrifice. 4-7824.

1953 MORRIS MINOR. GOOD CONdition, 12,000 miles. 3-5896.

SNAP! '39 PONTIAC, FINE CONDItion, heater. $125. 1408 Walnut.

SELLING? TRY ART'S CARS BURNSIDE AND BARRIETT, 3-8302

BRIDGE LESSON

By Oswald Jacoby

The grand slam was a very reasonable contract in today's hand, and should have been made. South gave himself a guess without really needing to do so.

NORTH 17
♠ K Q 10 5 3
♥ Q 2
♦ A K 10
♣ A K 3

WEST
♠ 9 4
♥ 10 9 8 3
♦ J 8 4 2
♣ J 8 6

EAST
♠ J 8 6 2
♥ 7 6 5 4
♦ 7 5
♣ 10 9 5

SOUTH (D)
♠ A 7
♥ A K J
♦ Q 9 6 3
♣ Q 7 4 2

North-South vul.

South	West	North	East
1 N.T.	Pass	7 N.T	Pass
Pass	Pass		

Opening lead—♥ 10

West opened the ten of hearts, and dummy won with the queen. Without thinking ahead, declarer took the ace of spades and continued with the king and queen.

The spades did not break, and South had to choose a discard on the third round of that suit. After much thought, South discarded a club, since he seemed to have a better chance for four tricks in diamonds than in clubs.

The rest of the story is simply told. The diamonds failed to break and South wound up with only 12 tricks.

There was no need for South to suffer this misfortune. The correct play is to save the spades for last and to try out the diamonds and clubs very early.

If South first tries the diamonds, he discovers that the suit doesn't break. He next tries the clubs, and can claim 13 tricks when the suit breaks favorably. Even if both suits fail to break, South can still fall back on the spades, having lost nothing by his preliminary plays.

47 CARS FOR SALE

NEW '57
DODGE
DEALS
BRING
FRESH
STOCK
DAILY

All Cars Shop
Conditioned to Give
You Good
VALUE

1953 DE SOTO Firedome V-8 Sedan. Automatic transmission, radio, heater. Very attractive car $1895
1955 DODGE Regent De Luxe Hardtop Galleon gold and white. Looks and is good.
1952 DODGE Coronet Sedan. Automatic transmission, heater. Yesterday's Dodge Royal at tremendous saving $1345
1953 DODGE Regent De Luxe Sedan. Heater. Top-notch shape $1495
1956 FORD Custom Sedan. Radio, heater, turn signals. As new $2545
1950 MERCURY Sports Sedan. Excellent condition and value $945
1948 OLDSMOBILE Sedan. Hydramatic transmission, radio, heater. Very clean car $795
1951 STUDEBAKER Champion Sedan. Radio, heater. Compare this for value $1045
1951 DODGE Sedan. Dependability and economy. Heater, defroster $1045
1946 DODGE Sedan. Top condition, heater, etc. $575
1946 FORD Tudor. Custom heater. A good car for the money $465
1948 FORD Coupe. Popular model; extremely low mileage. Real value here $645
1952 MORRIS Minor Convertible. Economy motoring $445
1950 PLYMOUTH Sedan. Custom heater. A much wanted car for $945
1947 CHEVROLET. 2-Door. Radio, heater $545
1952 HILLMAN Sedan. Heater. Good, clean low-cost transportation $695
1948 PONTIAC sedan, excellent motor and body, heater, yours for only $495
1949 STUDEBAKER Sedan, equipped with heater, radio, etc., now only $795
1951 DODGE 4-door Sedan, heater, etc., rebuilt motor, top condition .. $997
1948 MERCURY Sedan, with radio, heater, a good buy $595
1947 PONTIAC Sedan, radio, heater, top value at low cost $495
1949 PLYMOUTH 2-door, dependable, family safe car $763
1951 PREFECT Sedan. British economy, good second car $297

TRUCKS

53 DODGE 1-Ton Express $1295
48 CHEVROLET Sedan Delivery $595
49 FORD ½-Ton Express $443

ROAF
MOTORS LTD.
THE EASIEST
PLACE IN TOWN
TO DEAL

YOUR DODGE, DE SOTO AND DODGE TRUCK DEALER

CORNER YATES AND COOK

Phone 4-7196 Open Evenings

1954 MORRIS OXFORD FOR SALE. 16,000 miles, excellent condition. $850. Phone Youbou 466, after 5 p.m.

1955 CHEVROLET V-8 AUTOmatic, fully equipped, two-tone. Must sell. 3-8876.

1946 CHEVROLET, IN FAIR CONdition. What offers? 5-4507 after 2 p.m.

1946 OLDSMOBILE SEDANETTE, radio and heater; $200 or offer. 620 Michigan.

1953 LAND ROVER 4-WHEEL drive. Equipped with Warn hubs. Evenings 7-3463.

'50 METEOR, ONE OWNER, A1, 46,000 miles, heater. Trade for 1950 Austin or cash. 2-9402.

'39 MERCURY WITH REBUILT motor, 3 like-new tires. Clean inside. $175. Phone 4-7936.

REPOSSESSION — 1955 PLYMOUTH sedan. Low balance to clear. Phone 5-2401, 9 a.m.-5 p.m.

1941 CHEVROLET. PERFECT shape. Radio, heater, turn indicators. 2-7041.

BARGAIN. 1956 DODGE REGENT V-8 sedan, push-button drive; top shape. Sacrifice. Call 7-3429.

1955 STUDEBAKER CHAMPION, overdrive, immaculate, low mileage, radio. Sacrifice to settle estate. 4-3322.

1951 OLDSMOBILE "88" SEDAN, fully equipped. Will accept trade or terms. 3001 Douglas.

1953 BUICK SEDAN IN EXCELlent condition, can be seen at Broad Street Garage, 3-3711.

1955 MONARCH. ACCEPT $1,000 AND best older car offered. 9-2721.

1952 PONTIAC SEDAN. LOW MILEage, one-owner car. Phone 7-2203.

1938 DODGE. GOOD SHAPE. $160. Suite 103, 587 Marifield.

1948 STANDARD CONVERTIBLE—As is. What offers? 3-3754.

NOTHING DOWN AT ART'S BURNSIDE AND HARRIETT. 3-8302

'37 CHEVROLET SEDAN HEATER good tires. 7-2480.

1936 PLYMOUTH SEDAN, WELL looked after. 2474 Hazel St. 5-4390.

COMPLETE WILLYS FOR SALE, suitable for parts. Offers. 3-6416.

47A TRUCKS and TRAILERS FOR SALE

HI LO TRAILER
SALES AND PARK

New and Used Mobile Homes

TRAILER SPACE FOR CUSTOMERS, BETWEEN COLWOOD CORNER AND LANGFORD, HIGHWAY 1A. OPEN 7 DAYS AND EVES. PHONE 8-2514.

47A TRUCKS and TRAILERS FOR SALE

TRUCKS
TRUCKS
TRUCKS
TRUCKS

31 NEW TRUCKS
ALL MODELS
PICKUPS, 5 TONS

USED TRUCKS

47 FARGO Panel $295
47 FORD 1-Ton Panel $450
48 CHEVROLET ¾-Ton Express $595
53 CHEVROLET Sedan Delivery $1295
54 CHEVROLET Pickup $1295
54 FORD Pickup $1295
55 FARGO Pickup $1695
55 MERCURY Pickup $1695
55 G.M.C. Dump $5995
56 FARGO Pickup $1695
56 MERCURY Panel $2195

CLEARANCE
SALE

GLADWELL'S
TRUCK
CENTRE

800 Block 4-7911
Pandora 2-2111
OPEN EVENINGS

TRUCK
VALUES
at
EMPRESS
MOTORS

55 DODGE V8 Station Wagon, 4-door, Heater $2595
54 GFC ½-Ton Pickup $1250
52 GMC ½-Ton Pickup $895
52 INTERNATIONAL ½-Ton Pickup. Green $795
51 MERCURY ½-Ton Panel $795
47 DODGE ½-Ton Panel $350
51 FARGO ½-Ton Pickup $650
50 DODGE 3-Ton Flatdeck $695
47 MERCURY 1-Ton Pickup $150

For a Good Deal
and a Good Deal More

Fort at Quadra
Phone 2-7121

OPEN TILL 9 P.M.

MOONEY
& SONS

844 Fort St. Phone 3-3027

Your International
Dealer

42 DODGE Station Wagon, factory installed windows $395
55 MERCURY 1-ton, heater, deluxe cab, 4-speed transmission, one-owner $1795
46 FORD Panel $495
52 MORRIS Panel, complete with built-in bed, good condition; new motor and tires .. $750
51 MERCURY 5-ton, 2-speed, air brakes, good condition, complete with semi-trailer $4000
50 L180 long wheel-base flatdeck $2250
50 THAMES ½-Ton Panel. Good condition $199
51 MORRIS Commercial Panel. Good condition $449
42 INTERNATIONAL Panel $295

Cars - Trucks - Tractors
Frits Homan — Ted Washington
Angus McDonald — Russ Bird

LEISURE HOME TRAILERS
16' - 25' - 28' - 36'
Available from Stock on Hand
40' - 44'
Quick Delivery
TRIANGLE SERVICE STATION AND TRAILER SALES
Oak Bay Junction
4-3825; Eves., 4-8456

TRAILER RENTALS
Also several used units for sale
K-M MOTORS
1116 Yates 2-5822

1940 FARGO ½-TON PANEL, good running order, also has roof carrier for ladders. $150. 756 Johnson Street.

FARGO PANEL, 1948, GOOD CONdition $450, terms, 2-7875 8 to 5 p.m.

47B PARTS, TIRES and ACCESSORIES

1957 FORD
DUAL MUFFLER KITS
As well as earlier models
NOW IN STOCK

DICKINSON & DUNN
Back of the Bay on Arena Way

MUD AND SNOW COMMUTER-type retreads, crude rubber with walnut shells gives you traction tread with an abrasion surface. Francis Battery & Tires Ltd., 1412 Quadra Street. Phone 3-7032.

OIL—85c GALLON
Use Re-Refined Oil in your car and save.
SANDY'S AUTO WRECKING
1023 View Street Phone 3-7521

TRANSMISSIONS
Factory rebuilt for any make.
SANDY'S AUTO WRECKING
1023 View Street Phone 3-7521

GOOD USED CAR AND TRUCK parts. David St. Auto Wreckers. 2-9879. 526 David St.

WINTER TIRE SALE
6.00x16 and 6.70x15 Suburbanite
1317 Quadra GAVIN JACK 3-0331

OIL 85c GALLON. McQUADE'S, 1252 Wharf. Re-refined top quality oil for marine engines and cars.

CLARK'S AUTO PARTS, 3233 Douglas. Used parts for cars and trucks. 3-8041.

47B PARTS, TIRES and ACCESSORIES

12 VOLT BATTERIES ___ $19.00
6 VOLT BATTERIES ___ $11.50
Fully Guaranteed
With Exchange
FRANCIS BATTERY &
TIRES LTD.
RETREADING SPECIALISTS
1412 Quadra St Phone 3-7032

FORD V-8 ENGINE. ALMOST new; 5 new tires and tubes, new radiator, etc. What offers? 585 Johnson Street.

AL'S AUTO WRECKERS, BAY AND Dundas 3-8233 eves 4-4327

BARGAIN, 2 NEW 125x16 TIRES, $30. Phone 2-2464.

CUSTOM STUDEBAKER, PHILCO radio, $60. 4-1936.

47C AUTO REPAIRS and SERVICE

FAST TOP-QUALITY RADIATOR repairs, body work and painting at Morrison Chevrolet-Oldsmobile Ltd., Yates at Quadra. Phone 3-1106.

MOONEY'S AUTO BODY SHOP. 3-4177. Complete collision repairs, painting, etc.

47D AUTO FINANCING and INSURANCE

Automobile Financing
Auto Loans
Monthly instalment plan financing of automobiles, household appliances, furniture and commercial equipment.
Money-saving rates on direct auto loans. Life insurance up to $1,500 at no extra cost. Generous terms. Quick decisions.

Island Finances Limited
1112 Broad St. Phone 4-6831

CAR BUYERS
Before you buy your new or late model used car, see us about our low cost financing service. Available for either dealer or private sales.
A. M. TAYLOR SPITTAL
1210 BROAD STREET

48 CARS AND TRUCKS WANTED

WANTED TO PURCHASE FOR cash, small Canadian or English one-owner car, 1953-1956. Must be excellent shape, small mileage. Write full particulars as to make, year, mileage, price, etc. Write Victoria Press, Box 924.

DOMINION MOTORS AUTOMObile appraisers, evaluators, cars bought for cash. 1314 Quadra. 5-5012.

HAVE CASH FOR 1949 OR 1950 car in good condition. Phone 7-2906.

K-M MOTORS, 1116 YATES—WE buy, sell and finance used cars. Quick cash for clean units. 2-5822.

CASH FOR CARS AT ART'S, BURNSIDE AND HARRIET. 3-8302.

CASH FOR CARS AND TRUCKS—Mooney's, 844 Fort Street. 3-3027.

WANTED—SMALL LATE MODEL car. 9-1657.

1940 FORD COUPE OR 2-DOOR. 4-3681.

OLD JUNK CAR WANTED AND truck wanted, day or night. 4-9624.

49 BOATS and MARINE FOR SALE and WANTED

WINTER
STORAGE
SAVE $ $ $ SAVE
Let
RALPH SANDFORD
Of
B & S MARINE
YOUR ELTO OUTBOARD AGENT
Prepare and Service Your Outboard for Winter Storage
Over 25 h.p. $8.50
10-22 h.p. $6.00
5-9.8 h.p. $4.50
Under 5 h.p. $3.00
Parts Supplied for All Makes
B & S FOR BETTER SERVICE
2643 Douglas 4-7843

ADVICE TO OUTBOARD MOTOR OWNERS
Your outboard motor will only operate at peak perfection as long as you wish it to. Take advantage of our free Winter Storage offer for outboard motors.
We'll give your motor a general tune-up that will put it in tip-top shape for Spring.
ANGUS MARINE
2220 Douglas 4-7431

CHRYSLER MARINE ENGINES
SALES — PARTS — SERVICE
Mark 30 electric start Mercury OB. Save $200 on this at $625
1 Chrysler Crown 2-1 reduction gear, etc. $750
18' Inboard with 5-h.p. Kermath electric start, 3-1 reduction gear $650
1954 3-h.p. Evinrude outboard. Good condition $120
ORR MARINE DISTRIBUTORS
130 Kingston Street 2-5813

6-cylinder Lister diesel marine, 3.1 reduction gear. Reduced to $2,895
Lister air-cooled diesel inboard. 298
215-h.p. Interceptor marine, hydraulic reverse gear, weight only 635 lbs. 2,325
MAYHEW, STRUTT & WILLIAMS
2312 Douglas St. 4-3922; eves., 9-3254

BRONZE BOAT FITTINGS AND special castings for underwater work, made to order. General machine work. Smith Bros. Foundry Ltd., 632 Pembroke. 4-1625.

CABIN CRUISER (PERCY J.), LENGTH 28', BEAM 9'3", UNIVERSAL MOTOR, BUILT IN 1950. TERMS. 9-2533.

SEE OUR AD IN GIFT GUIDE. Surfacing Products and Marine Supplies Ltd., 845 Yates. Phone 2-1928.

VAN ISLE MARINA LTD. Boat sales. Hull, engine repairs. Building to order. Sidney 293.

FOR SALE—12-FOOT PLYWOOD outboard runabout with 10-h.p. motor, $135. Phone 8-3182.

ELTO — B & S MARINE — ELTO
2643 Douglas St. Phone Ralph 4-7843.

THE GIRLS By Franklin Folger

"Whatever happened to chairs you could get up out of?"

49 BOATS and MARINE FOR SALE and WANTED

VICTORIA
MARINE & INDUSTRIAL
ENGINEERS LTD.
2007 Government St. 5-2407, 5-2408
FREE WINTER STORAGE FOR OUTBOARDS

BOAT LUMBER FOR SALE IN small or large quantities, dressed to your size. E.G. red cedar, yellow cedar, pine, bending oak, rough spruce oars. Extra long panels of marine plywood. Free boat plans and suggestions.
BUILDERS SASH & DOOR LTD.
350 Garbally Road
2-3171

SEE OUR AD IN CHRISTMAS Guide. Ship Chandlers (McQuade's) Ltd. 1252 Wharf St. Phone 3-1141.

WANTED—BOAT TRAILER. CASH. 2-0757.

51A MORTGAGE LOANS

FUNDS ON HAND AND IMMEDIATELY AVAILABLE FOR MORTGAGE LOANS
Large and small amounts. Repayments to suit. Fast, official service, low costs speculative or home-owner loans. Progressive advances during construction.
MORTGAGES AND AGREEMENTS PURCHASED
P. R. BROWN & SONS LTD.
1112 Broad Street Phone 4-7171
"SERVING VICTORIA FOR OVER 50 YEARS"

MORTGAGE LONAS AVAILABLE on select properties. Prompt loans arranged for private sales. Apply at
THE CANADA TRUST CO.
1130 Government Street. Phone 2-8111. Eves. 2-6774.

$3,000 MORTGAGE REQUIRED ON brand new bungalow. Close in Saanich. Excellent covenant and security. Victoria Realty, 2-9145.

PRIVATE MORTGAGE FUNDS available immediately — large or small amounts. A. Bernard & Co. Ltd., 629 Fort St. 4-9335.

52 WANTEL TO BORROW

INVEST IN THESE
WELL-SECURED
MORTGAGE
INVESTMENTS
$5,500 at 7%; Repayable $75 per month. 5-year term, PROPERTY VALUED AT $16,000.
$3,000 at 7%. $50 per month. 5-year term. SECURITY VALUED AT $8,000.
$3,250 at 7%. $60 per month. Three-year term: Security—DUPLEX VALUED AT $9,500.
$2,500 at 7%. $30 per month. HOUSE VALUED AT $7,000.
ERIC CHARMAN
MANAGER, MORTGAGE DEPARTMENT
NORTHWESTERN
SECURITIES
of Victoria Limited
4-8054, 4-4675

FIRST MORTGAGE OF $2,900 AT 7% repayable $35 per month, bonus of $100 on close in Saanich bungalow, just sold excellent covenant. Dickie & Co., 2-4312; eves., 3-3640.

53 TIMBER BROKERS

17-TON RUBBER TIRED TRACTOR-Arch and Loggermobile available for contract at coast or interior. L & L Mobile Ltd. 970 Tattersall Drive, or phone 3-7314.

53A TIMBER FOR SALE AND WANTED

WANTED
PROPERTY WITH TIMBER
TIMBER OR LOGS
Atom Lumber, Esquimalt Road, 2-2249, eves. 2-4032.

WILL PAY CASH FOR TIMBER OR land suitable for tree farming. Frank G. Rainsford, B.C.R.F. 923 Fort. 2-3634 2-9888, eves.

54 BUSINESS OPPORTUNITIES

SIDNEY
GROCERY AND HOME
Situated on Sidney's best residential street and doing a good business that can easily be doubled. Here is a good three-bedroom house with separate store. There are two fine lots with another adjoining that can be had also. This is an opportunity for a very good living and independence. Suit either old or young persons. Ill health reason for owner retiring. $3,500 down is all you need and full price is only $7,500 for house, store and two lots. Stock at invoice. This will be snapped up quickly, so call—
Mr. Brunell, 3-4161; Eves. 9-4115

LESS THAN $1000
Down will put you in business. This well-established fish and chip shop being sold for health reasons. Four hours daily provides a good living and low overhead. Exclusive with
Mr. Hamilton, 3-4161 Eves. 7-1555

HEISTERMAN & CO.
(Established 1864)
1121 Blanshard Street 3-4161

SUBURBAN GROCERY AND CONFECTIONERY
Perfect for retired couple. Nice, clean stock. Easy to handle. Plus large living quarters. On main highway. Property, equipment and stock, full price $9,500, plus stock at invoice. Stan Hyland, 4-9305; res., 9-3641. Financial Survey, Ltd., 1324 Government Street.

REVENUE—CITY
3 3-room apartments, 2 2-room apartments and 3 light housekeeping rooms. Revenue $230 per month plus owner's suite. Part basement with new furnace and 180 x144 lot. Owner will accept small home as part payment. Easy terms on balance. Full price only $15,000.
Call Mr. Sudbury, Eves. 9-1906
GEORGE RANDALL LIMITED
1309 Douglas St. Phone 4-8109

GROCERY STORE IN RAPIDLY-growing Victoria suburb, turnover $3,500 month; profitable sidelines; all new fixtures and equipment; small modern living accommodation; low rent; $3,850 plus stock (approximately $3,500). Victoria Press, Box 916.

LARGE SELF-SERVE GROCERY, large turnover, good apartment. Property included. $15,000 handles, stand close inspection. Harold C. Cross, Ke. 46T.

54 BUSINESS OPPORTUNITIES

RANDALL'S
LTD.

CATHEDRAL AREA
Four very lovely suites, one two-bedroom; oil hot water heat, hardwood floors, garages and blacktop lot. This is an excellent investment in a small apartment for a long hold. Price $32,000. A good house considered as part payment.

OAK BAY
$100,000 $100,000
Eight suites, a very excellent building 11 years old, select location, one suite is equal to a 5-room bungalow in area and appointments. The owner will give title to this block and thereabouts of $100,000 for a larger apartment, or a city centre business building.

ONE OF THE BEST
Brand new, large Fairfield duplex. Oil heat, good basement, very excellent location either as an investment or home. This is one of the best at $20,300. Terms.

GROCERY STORE
Living Quarters
10 miles out, no competition, 30 years in business, owner retiring, dwelling five nice rooms. Taxes only $95. Will take small bungalow as part payment. Stock about $2,500 extra. Property, fixtures and equipment, $14,000.
Phone Evenings, Mr. Randall, 2-5447; Mr. Davis, 4-8614

GEORGE RANDALL
LIMITED
1309 Douglas St. Phone 4-8109

H. G. DALBY & CO.,
LTD.
1010 Blanshard Street, Victoria, B.C.

GROCERY AND
CONFECTIONERY
Nice stucco building with living quarters, has large turnover. Books open to any interested buyer. Reason for selling, husband in hospital. Good terms or will rent to responsible client. I will submit all reasonable offers.

HOTEL
32-room fireproof building. Hot and cold water in each room. Hot-water heating. A steal at $29,500
3-6241 Mr. Kemp Evenings 5-2597

A GOOD
INVESTMENT
Here's an 8-suite apartment (not a conversion) plus a 4-suite annex, close to Legislative Buildings and downtown. Excellent condition. New oil hot-water heating plant. New ranges. Long-term tenants.
Over $4100
Net Profit
Price $29,500 with one-third down. Call us for further details on this recommended buy.
GRAHAM HARRIS, 7-1198.
Rithet Consolidated Ltd.

SACRIFICE
LICENSED
HOTEL
Must be sold, one of the finest hotels on Vancouver Island, built in 1947; has large lounge, dining room, banquet hall, modern kitchen, recreation room, 26 guest rooms, plus 6 cottages. A lovely location. Net revenue over 20%. A wonderful buy. $25,000 to $30,000 will handle or owner will accept home as part payment. Price cut to $90,000
For appointments to view phone Roy Gill, 4-9305; res., 4-3310
FINANCIAL SURVEY LTD.
1324 Government Street

SEAFRONT
APARTMENT
BEACH DRIVE
16 SUITES
This modern stucco apartment shows a better-than-average percentage on the investment. All suites are self contained and have been fully rented for the last 4 years. Everything about this apartment is good, the location, condition and the net returns. Financial statement available on application. Full price on convenient terms .. $120,000
No phone information. Call Mr. James, Western Homes Ltd., 2-2157; eves., 2-6515

TRADE REVENUE
Small coffee shop or home near city. I have a good going guest house of ten rooms in select Fairfield location. Well equipped and operated by same owners for over ten years. Owners will accept eight to ten thousand dollar property. Value of this property, $18,750. Over $14,000 equity. This property is situated on a fine frontage lot and all rooms are well furnished. Large dining area, 20x30 for guests. Automatic oil air-conditioned heating. Phone H. Forrest, 2-7276. M. L. 2447.
TOWN & COUNTRY HOMES LTD.

NEW SIDE-BY-SIDE
DUPLEX
$18,500—GOOD TERMS
Call Don Harvey, 2-1165 or 4-8054.
Northwestern Securities Ltd.

BOOK SHOP
FIRST TIME OFFERED
Owner wants to retire. Stock books, chinaware, cards, novelties, etc. Moderate rent. Excellent turnover and handsome net profit. Good Oak Bay location; possession December 1. No phone information; if interested in sound investment call on us for full details. E. E. Heath, 625 Yates Street, Phone 2-3103, Eves. 2-4544

HUNGRY! HUNGRY! HUNGRY!
Did you ever hear of a husband and wife grocery business going broke? Here is money and friends and a job plus a 3 or 4-room suite. This store has a smart assembly line system of stock handliing, to serve a splendid tightly packed community. Also meat, confectionery, drugs, etc. Clear $500 per month. Pay in one year the purchase price of $5,800.
Not including stock at invoice. Terms or trade for 3-bedroom bungalow. Call Wes. Dickie to view. Dickie & Co. Realty, 833 Fort St. 2-4312. (Eve. 3-3640).

NO OPPOSITION
Here is a unique opportunity for the outdoor man. You can make $750 a month, net, here and it could be doubled with expansion of plant. You can live in a new 4-room house on the property and the buildings alone are worth the asking price of $15,000. Statements and further information personally from Stan. Kennedy, Leach & Sparks.

YOUNG MAN, DEPENDABLE AND co-operative, with previous experience in farming, logging, lumber, etc., is looking for a sound business opportunity, either on a partnership or outright purchase basis. Victoria Press, Box 1686.

A WONDERFUL BUY
Four stores, plus 5 suites, all self-contained. Low rents. No worries. Netting over 14%. Nice corner location, close in. Roy Gill, 4-9305, res. 4-3310. Financial Survey, Ltd., 1324 Government Street.

SPECIAL OPPORTUNITY TO PURchase from original owner an excellent well-known one-of-the-kind businesses in Victoria. A deal for husband and wife. Priced for quick sale, $6,800. Apply to Victoria Peess, Box 934.

54 BUSINESS OPPORTUNITIES

FRANK MARTIN
AGENCIES
1114 BLANSHARD STREET

FIRST TIME ON
THE MARKET
SELF-SERVICE GROCERY WITH MEAT COUNTER ON A BUSY CROSSROAD IN THE CITY. FIRST CLASS FIXTURES, INCLUDING LATE MODEL PANEL DELIVERY TRUCK. STORE LEASE AND SUITE ABOVE AT VERY REASONABLE RATES. VOLUME, $22,500. TERMS.
For particulars call Chet Sinden, 3-0395; Len Wardle, 7-3348; Office, 5-1513, 5-3148.

GOOD LOCATION FOR MUSICAL instrument business in downtown Victoria. Carpet, drapes, etc. Suitable for any business. Low rent. Victoria Press, Box 1676.

55 EXCHANGE REAL ESTATE

EXCHANGE
LONG, LOW RANCHER
FOR?
Owner will trade or sell outright this comfortable ranch-style bungalow. Consists of large living room with fireplace, dining room, Pembroke bathroom, cabinet kitchen with dining area, utility off kitchen, two bedrooms and den. Situated in high location in Mount View district. Owner will sell or consider trade on larger three or four-bedroom home in good district. Price $12,150
With terms.
Please phone Mr. A. B. Parker or Mrs. G. Parker, 2-7276; home, 7-3429.
TOWN & COUNTRY HOMES LTD.

TRADE?
My client is desperate to move from this 6½-room house valued at $10,700. New, electric hot water, wired for electric range, three bedrooms up and full basement with furnace, to a 4-room bungalow with basement. No objection to one needing a little fixing up.
THIS IS URGENT
Call H. Cooper 4-8054 or 4-9140.
Northwestern Securities Ltd.

My client has small 2-bedroom, no basement bungalow and $4,000 in cash. Wants to trade up.
WHAT OFFERS?
Call Don Harvey, Northwestern Securities, 4-8054 or 2-1165.

REQUIRED FOR CASH BUYER—Small bungalow, Oak Bay south; oil heat essential.
Contact Mr. Pope, 4-4127
KER & STEPHENSON LIMITED

56 LISTINGS CANCELED

898 VICTORIA AVE.—SOLD BY ROY Smith and Cliff Green of Western Homes Ltd., 2-2157. We need other listings in Oak Bay so please phone us immediately.

AGENTS PLEASE NOTE: 3950 Sherwood Road is now listed exclusively with Hagar & Swayne Ltd.

56A LISTINGS WANTED

BIG FAMILIES
Are becoming fashionable again. Nowadays most couples want 3 or 4-bedroom homes for
Spot Cash or Terms
Yours may be just what dozens of our inquirers really want.
TO SELL
Not just to list. Call one of our eight courteous, experienced salesmen.
Newstead Realty Ltd
766 FORT STREET 2-8117

OAKLANDS
DISTRICT
Have you a 3-bedroom home in this district that you would like to sell? I have a client coming from the Prairies who wants to locate in that area. Please contact Gordon Marshall, 4-8054 or 9-2725. Northwestern Securities of Victoria Ltd.

LIST
WITH
RITHET
106 FORT STREET 4-428.

57 HOUSES FOR SALE

FRASER BISCOE
576 Yates Street 3-9843

"RES IPSA LOQUITUR"
A Latin phrase meaning "it speaks for itself" and that is precisely what this home does. A most desirable single home situated on a high landscaped lot on Rock St. in the high Quadra area, with an inviting vestibule and hall, spacious living room with fireplace, dining room, two bedrooms, space-saving kitchen, Pembroke bath, full basement, excellent automatic heating system, drive-in garage. For more information call Doug Peaker, 3-9413. Eves. 7-2126.
FULL PRICE $12,950

B-r-r-r-r-r-r
This crisp, cool autumn air means winter is not far off . . .
And if you are looking for a new home, see this sparkling new three-bedroom — N.H.A.—Oil HEATED beauty at 308 Brunswick Ave. in the WESTVIEW Subdivision and ensure your warmth and comfort. Whatever the season you'll always find fair weather in this home. Yours for $3,775 down. Full price $13,375
Call Doug Peaker, 3-9413
Eves. 7-2126

10 ACRES
With four cleared and balance timber, nice and level. Solid three-room cabin on property. With city light and water. Just 12 miles from Victoria. Price with terms ($1,500 down) $6000
Call G. Munro, 3-9413. Eves. 2-3650

MAKE THIS YOUR
CHRISTMAS HOME
New suburban 6-room bungalow. Design throughout as new as tomorrow. Extra toilet and basin and space for rumpus room in basement. Double garage. Oil-O-Matic heat. Near school and bus. $3,050 down. Price $13,650
Contact J. DeMan, Eves. 4-2402

OAK BAY—OFFERS
A very nice 3-bedroom, den with fireplace, through hall plan, hardwood floors, large living room, dining room and electric cabinet kitchen. Rumpus and finished basement. Insulated. Good location. Owners leaving city. We are certain that an offer with a good down payment would make this property a most attractive buy.
Mr. Hall, Eves. 2-8391

H. A. HUMBER LTD.
1220 BROAD ST. 2-9161

$900 DOWN
Jubilee
8-room family home or could be revenue 4 rooms down and 4 up, that has been rented as a duplex with sink and cupboards already there. Hurry for this one. Only $7,350. Ask for Jim Ridings at John Greenwood, 1241 Broad St. 3-7041; evenings 3-7396.

$1,500 DOWN—CLOSE IN
Older three-bedroom bungalow, living room large kitchen and bath, close to shopping and transportation. Copper plumbing, wired for range. Home in immaculate condition inside. Reduction for cash. Price $7,500.
THE CANADA TRUST CO.
2-8111 Walter Fellner 2-6774

57 HOUSES FOR SALE

NEWSTEAD
REALTY LTD.
766 FORT STREET 2-8117

QUICK POSSESSION
OAK BAY SOUTH
Near schools and all conveniences, 6 spacious rooms tastefully decorated on one. Double plumbing, modern cabinet electric kitchen, 2 twin bedrooms, double closets, full dining room, living room with brick fireplace, Duroid roof, automatic oil heat, on a very nice lot. Exclusive. Good terms. Full price $9200
Call Ed. Clark, 2-8117, eves. 5-4778

MT. TOLMIE
Exceptional Value
Near Transportation
One year old, six-room bungalow, oak floors, large living room, cosy fireplace. Full basement, garage, Oil-O-Matic heat. Very well built and landscaped. Low taxes. Easy terms.
Full price $14,700
Phone Mrs. Robertson, 2-8117, eves. 3-1874

SAANICH—
$1500 DOWN
1½ miles to city centre, this older 3 bedroom home situated on a fine corner lot; con be subdivided for 2 additional homes. Nice and clean with new roof. Asking $6750
Call Ed Clark, 2-8117; Eves., 5-4778

$1500 DOWN
3 BEDROOMS
New bungalow of living room with oak floors and fireplace, kitchen with dining space, utility and attached garage ready for occupancy, with as little as $1,500 cash. Full price only $7850
Call W. H. McMahon, 2-8117, Eves. 7-1455

4 BEDROOMS
PERFECT CONDITION
This modern stucco home is 16 years old, in spotless new condition both inside and out. Entrance hall, large living room with fireplace, two bedrooms and bathroom on main floor, two spacious bedrooms and toilet up. Full basement with drive-in garage, hot-water heating, nice garden. A fine home with ample accommodations for good sized family. Terms $11,700
Mr. Goodsell, 2-8117. Eves., 2-6386

F. N. Cabeldu
Ltd.
1212 BROAD STREET 3-7174
Member of Multiple Listing Bureau

$3000 DOWN
Attractive home comprising through hall, L-shaped living-dining room, smart kitchen, two very nice sized bedrooms, four-piece bathroom, oak floors. Full basement with automatic oil heating, electric hot-water heater. Drive-in garage. Monthly payments would be about $68 per month $10,500
Call Mr. Blenkinsop

FOR A RETIRED COUPLE
Attractive little home with large living room 16x17, two bedrooms 11x12 and 9x12, nice kitchen and bathroom. All oak floors. Storage room off kitchen. The owner will consider any reasonable proposition as to terms $7650
Call Mr. Blenkinsop

$4300 — Attractive 3½-room, compact bungalow; basement, Duroid roof; Gorge-Burnside; $1,920 cash and $50 per month or clear title.

$7500 — Full modern, 4-room bungalow with basement, hot-water oil heat; separate garage; fenced, medium-size lot; Esquimalt; $2,600 cash and reasonable monthly payments. Very good.

$7800 — Fairfield; seven rooms with basement bungalow, 4 bedrooms (2 up); $3,000 down, $60 per month.

$11,500 — Better than brand new (one year) modern, no steps, six-room stucco home through hall. Garage. $3,000 down.

$15,000 — Sheltered waterfront; attractive property with 6-room home and extra fine living features; fully-furnished at this price; garage; terms.
F. Marconi, 3-7174; eves., 4-6625

VICTORIA
Realty Ltd.

$1500 DOWN $1500
BEST PART OAK BAY. FIVE ROOMS PLUS CONCEALED STAIR TO EXTRA ROOM AND A HALF. FULL, HIGH BASEMENT; OIL-O-MATIC HEAT; LOVELY LARGE LOT. CLOSE TO BUS, SCHOOLS, BEACH AND SHOPS. ASKING $10,200
NO REASONABLE OFFER REFUSED
Call Jack (Boots) LeBoutillier at 2-9145; Eves. 3-3883

IS THE BEST GOOD
ENOUGH FOR YOU?
If so, you will want to see this new bungalow in the best part of Victoria with a delightful view of the sea and Olympics. In addition to 3 large bedrooms there is large living room with Roman fireplace dining room, fully modern cabinet kitchen with nook, also utility room, all on one floor. Full, high basement with extra plumbing, double garage. This is a superior home and well worth the price asked.
Good terms $19,500
Call R. O. Ney, Eves., 4-5406 or John Dumnick, Eves., 9-3395; days, 2-9145

JUBILEE HOSPITAL
$900 DOWN $900
5 ROOMS AND FINISHED BASEMENT. MAKE ME AN OFFER. ASKING PRICE $6300
CALL JACK (BOOTS) LeBOUTILLIER AT 2-9145; eves. 3-3883

1115 DOUGLAS STREET, 2-9145
(Opposite Eaton's)

SWINERTON'S
(Established 1889)
620 BROUGHTON STREET 3-7181

DUPLEX
BRAND NEW
This is a dandy 2 level duplex just completed, the main floor consists of living room 15x17, fireplace, L dining room, kitchen 12x21, 3 bedrooms, 4-piece bath and in the basement which is ground level is a rumpus room with fireplace. Another bedroom and an oil heating plant. The other suite consists of a living room, kitchen, 1 bedroom and 4-piece bathroom. (Some finishing to do on this.) Large garage and workshop, lot 82' wide. Walking distance to downtown. Terms $5,000 down, balance monthly. Full price $16,000
Mr. Holland, 3-7181; Res. 4-7659

DUPLEX
WALKING DISTANCE
In excellent condition. The lower suite has 3 large rooms, own bathroom and electric range. Upper suite of 3 rooms and bath is furnished. Separate meters. New modern forced air oil heating plant in full basement. Separate garage. Let this one pay for itself. Terms at $8550
Mr. Crow, 3-7181. Res. 2-0775

OPEN HOUSE
Oak Bay, smart, modern, 5-room, stucco bungalow with basement and garage. Williams oil heat, top condition, vacant possession. Price, $11,200. Inspect on Saturday between 2-4. Turn off King George Terrace at Crescent, then second left, 2094 Quimper. Mr. Thomas or Mr. Whyte. Ker & Stephenson, Ltd. 4-4127 days, 3-1754 evenings.

BRENTWOOD PROPERTIES
$4,700, $700 Cash—Five rooms, ¾ acre, water laid on.
$7,500—Five rooms and bath. One-third down.
$10,500—Five rooms, basement. $1,500 down.
1½ Acres—View property. $1,500.
HAROLD C. CROSS, KE 46T

57 HOUSES FOR SALE

NORTHWESTERN
SECURITIES
of Victoria Ltd.

COUNTRY ESTATE
46 acres, mostly cleared. Dooley and Old East Saanich Road. Distinctive two-story cobblestone house that requires considerable work done on it following a fire. You could duplicate what is left standing for the price of the entire property.
$19,500
Terms
Alex Page, 4-8054 or 3-7325

BEAUTIFUL
Brand new house in brand new district. Four bedrooms, large living room, cosy den. Separate laundry and carport. A dream kitchen. Two bathrooms and through hall. A double level house in a symphony of color and modern conveniences. $5,500 will handle. Full price—
$18,900
For further information please call H. Cooper, 4-8054 or 4-9140

ESQUIMALT
SECLUSION
A lovely spacious three-bedroom home set in a beautiful garden. All on one-floor plan. Consists of living room 20x13, good fireplace and family-size dining room, cabinet kitchen has attractive dining area, with water view. Other features are attractive floors, ample cupboards, automatic oil heat, good basement. Excellent utility room and drive-in garage. Good value for the asking—
$17,900
For further particulars call Mrs. Wellings, 4-8054; Res. 7-2769

BEACH DRIVE
NEAR UPLANDS
Let me show you this brand-new spacious residence in this choice location. Numerous extras include Oil-O-Matic hot water heat. Plumbing for automatic laundry and dryer. Large rumpus room area framed in high daylight basement. Garage attached. Located on quiet street just off Beach Drive. This is the best value you will see at $16,200
(On good terms).
Contact at once Mr. L. E. Kirk, 5-3978, office 4-8054.

REVENUE
$2500 Down and
Owner Lives Free
Two separate houses on one lot on Belmont near Begby. First house consists of 2 suites now rented for $130. Second house six rooms (including 3 bedrooms) now occupied by owner. Monthly payments including taxes only $130, so owner lives free. FULL PRICE FOR THE HOUSES ONLY $14,500
RECOMMEND IMMEDIATE ACTION TODAY AS THE BARGAIN WILL GO QUICKLY. CALL 4-8054 ANYTIME OR 2-8748 EVENINGS OR WEEKEND. ASK FOR "MAC." ERIC A. MacFADYEN.

PAY
$75 PER MONTH
PRINCIPAL, INTEREST, TAXES INDIVIDUAL CONTROL AUTOMATIC HEAT. THREE YEARS OLD. Fully modern THREE-BEDROOM N.H.A. home. LIVING room 13x18 with fireplace, L-shaped to DINING ROOM size 10x15. KITCHEN lovely cabinet 8x15. Floor area 1,300 sq. ft. Large utility room. De luxe patio, car port. TAXES $186. Must be sold. Asking price now $12,500
Phone Roy E. Hills, 4-8054, residence 3-6918.

N.H.A.
6-roomed modern new home with full basement and drive-in garage. Consists of large living room with fireplace, dining room, cabinet kitchen, 3 bedrooms, 4-piece bath. Very nice lot on boulevarded street. Full price with terms $12,300
Balance $66 per month including taxes. Call Len LeDoux, 4-8054.

OAK BAY
Charming—Spacious
WITH HOBBY HOUSE
Here is an excellent older-type house in spotless condition. Two spacious bedrooms plus a large breakfast room off the kitchen which could be used as an extra bedroom, 14x18, with built-in china cabinet. Full basement, hot-water oil heat, new copper pipes. On a beautifully gardened lot with separate garage and an extra 14x30 hobby shop that is wired for heavy power tools and well lighted. If you are a hobby man and want to build your own boat, furniture, or do any hobby work, this is ideal. On one of the best high-location streets in Oak Bay, and the taxes are very, very low. Full price—
$10,500
Roy Alton, 4-8054; Eves. 4-8513

MOUNT VIEW
AREA
LOVELY LOW
RANCHER
Practically new three-bedroom home. Oil-O-Matic heated. Large living room, cabinet kitchen.
LOW DOWN
PAYMENT
EXTRA LOW
MONTHLY
PAYMENTS
Be quick, be wise. See this now.
FULL PRICE ONLY
$10,300
Call Len LeDoux, 4-8054

FAIRFIELD
$1500 DOWN
Large revenue home in choice area. Full basement, triple plumbing. Owner transferred. Full price—
$10,300
Mrs. Johnston, 4-8054 or 2-5658

REAL BARGAIN
HIGH QUADRA
You owe it to yourself to see this five-room bungalow if you have been looking in this residential area. Close to schools and comprising large living room with open fireplace, lovely bright kitchen, two large bedrooms, dining area, lovely lawns and garden. Separate garage. Full price $9500
For further information call Mr. L. E. Kirk, 4-8054, or 5-3978 evenings

DRIVE BY
these properties and then phone.
1041 Empress Avenue, (Four rooms) $6500
1568 Westall Avenue $6950
827 Wollaston, Esquimalt $6950
2660 Shady Lane, off Beach Drive $16,200
Mrs. Johnston, 4-8054 or 2-5658

$2000 CASH
$70 PER MONTH
Buys you a well-kept family home in a good area, with four bedrooms, living room, dining room, cabinet kitchen, full basement. Call Don Harvey at 4-8054 or 2-1165 and learn the low full price.

NORTHWESTERN SECURITIES
of Victoria Ltd.
631 Yates at Broad 4-8054

57 HOUSES FOR SALE

NORTHWESTERN
SECURITIES
of Victoria Ltd.

LOOKS GOOD ON THE
OUTSIDE
Inside—well, the price is only $7,800. Takes only $1,500 to handle it. Basement? For midgets, but has automatic oil furnace, lots of bedrooms and living space. A good family home at a price.
Call Don Harvey, 2-1165 or 4-8054

HANDYMAN'S
SPECIAL
House under construction with full concrete basement. Walls, roof finished. Will sell (as is) for
FULL PRICE $3300
For location and further information call Gordon Marshall, 4-8054 or 9-2725

CORDOVA BAY
Choice waterfront lot with nice double garage on the property. Will sacrifice for $2,750. For further information call Gordon Marshall, 4-8054 or 9-2725

NORTHWESTERN SECURITIES
of Victoria Ltd.
631 Yates at Broad 4-8054

P. R. BROWN
& SONS LTD. — EST. 1900
1112 BROAD ST. PHONE 4-7171

HERON STREET
3 BEDROOMS
Hot Water Heat
Truly a delightful home, combination living room, dining room, cabinet kitchen, utility room, full basement, two rooms and extra plumbing. See this early, at only $16,250
Mr. Macfarlane, 4-7171; Res. 4-8976

GORDON HEAD
2.5 ACRES
Cosy four-room bungalow, seven years old, with separate garage, insulated, and secluded. No steps. Full price $12,000
For further particulars, please call A. M. Millar, 4-7171; Eves. 7-1027

UNIVERSITY
3 BEDROOMS
Charming split-level, oil heat, oak floors, drive-in garage. Terms $10,500

2-3 BEDROOMS
Lovely suburban home, full basement with finished room, furnace, white stucco, matched garage. Reduced to $8000

2 BEDROOMS
Esquimalt home, full basement, furnace, drive-in garage. Down payment only $1,300.
Full price $6995
Mr. Barloewen, 4-7171; res., 4-0623

MOVE IN NOW
BRAND NEW STUCCO
BUNGALOW
4 ROOMS PLUS
$2000 OR YOUR OFFER
DOWN
Balance Less Than Rent
Comprises entrance hall, living room (open fireplace), 2 bedrooms, lovely large cabinet kitchen; hardwood floors; utility room with tubs; attached garage; cement sidewalks and driveway; under-floor oil furnace. Full price $8950
Mr. Houston, 4-7171; res., 4-7587

HICKS
REALTY LTD.
1710 DOUGLAS ST. 2-5104
OPPOSITE HUDSON'S BAY STORE

EXPECT
TO BE ENVIED
(Multiple Listing) That's part of owning this long and lovely
RANCHER
It it hardly possible to describe the exquisite quality which dominates this property. Picture-window living room with a stunning decor, wall-to-wall carved broadloom throughout, completely appointed step-saving kitchen. Healthful radiant Oil-O-Matic heating. De luxe twin-size bedrooms. This is without a doubt one of the most outstanding homes designed for luxurious living $16,850
Viewed by appointment only.
Mr. Bowles or Mr. Beswick
2-5104 any time.

OAK BAY DUPLEX
(486-I) This delightful house, full of character and charm, at present an up-and-down duplex of 4 large rooms, kitchen and bathroom, but easily converted to a spacious and comfortable family home, with an excellent garden and situated on a quiet road near bus, stores and schools. In perfect condition inside and out.
Price, with terms $15,900
Mrs. Burbidge, 2-5104 any time.

GRACIOUS FAMILY
HOME
SOUTH OAK BAY
(482-I) A home of superb construction, solidly built. Granite foundation. Full high basement. Oil hot-water heating, lovely large living room, dining room, den, with oak floors, electric kitchen and 2-piece washroom down. 4 good-sized bedrooms, 3-piece bathroom and separate toilet up. There's also stairs running to a partly-finished attic room which would make an ideal play room.
Full price $12,950
Mr. Beswick, 2-5104 any time.

NEW! NEW!
$2000 DOWN
(488-I) Be the first to live in this delightful new 2-bedroom stucco bungalow, surrounded by new homes. Oak floors throughout. Full cement basement. Roomy cabinet kitchen. Automatic oil heat. Drive-in garage.
A bargain at $10,500

ALSO
(Multiple Listing) New 3 large bedroom stucco home with full cement basement. Automatic oil heat, drive-in garage, in a high location of other new homes. Only $2,000 down and full price of $11,700
To view please call Elmer Bryan, 2-5104 any time.

GONZALES FAMILY
HOME
(449-I) Substantially-built home in immaculate condition. 4 bedrooms. Pleasant living room with sea view. Oak floors. Bright and comfortable modern kitchen with beautiful cabinets. Automatic heat. In a perfect location close to the beach, stores, schools and transportation. A warm, cosy, very cute home with every modern convenience. See it NOW. It will sell fast.
With terms $9450
Mr. Newton-White, 2-5104 any time.

OAK BAY-WILLOWS
Spacious 15-year-old bungalow on large lot. Large living room with fireplace, adjoining sunroom, guest-size dining room, kitchen with nook, 3 good-size bedrooms, tiled bathroom, full basement with extra plumbing, hot air oil heating. Low taxes. Owner's sale. Price, $15,900. 4-0707.

$1,375 WILL GIVE YOU POSSESsion of a 3-bedroom bungalow not new but in excellent condition, close in near school and transportation, full asking price only $7,500. To view call Jack Brown, 4-8124, eves. 4-4976. Pemberton, Holmes Ltd.

THREE BEDROOMS, SIX-ROOM house, High Quadra; oil automatic heat, electric kitchen, full basement, drive-in garage; landscaped. 995 Londonderry. Owner, 4-0749.

57 HOUSES FOR SALE

RANDALL'S LTD.

FAIRFIELD

Well-kept, comfortable home; good location, close to bus, school and shopping centre; extra bedroom in basement ideal for family. Revenue if desired from 2-room suite. Electric stove and fridge. $4,000 will handle. Full price $11,000

ACT NOW!

Move right in—4 rooms, fully-furnished, hot-air drum furnace. I consider this a good buy for a small family. Everything you require, including your winter supply of fuel. Full price $4750
Down payment $2,000.
For two above call Mr. McGovern, 4-6201 evenings

6 ROOMS AND 1.5 ACRES 4-Mile Circle

Splendid siding bungalow—large living room with fireplace, dining room, 3 bedrooms and extra large electric kitchen, part basement hot-air heat and drive-in garage. 1.57 acres of ground, all cleared and fenced. Good outbuildings. This is a bargain at the asking price of $9950
Substantial down payment required.

ONLY ONE

New 4-room stucco bungalow—living room, fireplace, through hall, 2 large bedrooms, all oak floors, Pembroke bathroom, cabinet electric kitchen with dinette, full basement, drive-in garage; in new subdivision. Full price only $8950
With $2,500 down.
For two above call Mr. Sudbury, 9-1906 evenings

FAIRFIELD 3 Bedrooms

Close in to city, near Cook and Fort; all rooms on one floor; living room, dining room, kitchen, utility, through hall, 3 bedrooms, Pembroke bath, full basement with extra room, drive-in garage.
$3,500 down. Price $11,500

OAK BAY 3 Bedrooms

Family home, one of the best; featuring lovely large living room, spacious dining room, cabinet electric kitchen, den with fireplace, 3 very nice bedrooms, hardwood floors, through hall, rumpus room (tiled floor) double drive-in garage, Oil-O-Matic heat; secluded back lawn and garden—a very charming home. Terms. Price $14,750
Mr. Davis, evenings 4-8614, for two above

GEORGE RANDALL LIMITED

1309 Douglas Street Phone 4-8109

CAPITAL CITY REALTY

650 CORMORANT 4-1922

OAK BAY 3 BEDROOMS

A growing family? This is ideal. Large living room, large cabinet kitchen with dining space. Oak floors throughout. Full basement, drive-in garage. Three nice bedrooms. Just two years old and situated amongst other new homes in Willows district on boulevarded street. Convenient to school, shops and bus. Reasonably priced on good terms. Glad to show anytime. Price $13,160
Frank Conibear, 2-6271 evenings.

CADBORO BAY WONDERFUL VIEWS

Superb family home overlooking the sea on Seaview Road. Four bedrooms with Pembroke bath up, one bedroom with Pembroke bathroom down. Large living room, splendid dining room, den, modern kitchen. A grand home with wall-to-wall carpet, oil hot-water heating, double attached garage. One acre rock gardens. Owner moving will accept $10,000 or near offer down.
Asking price $26,000
Clarence Goode, 4-8274, Eves.

JAMES BAY TWO GOOD BUYS

1. Four rooms with basement; nice street; piped furnace, good clean home; all rooms on one floor. $1,500 handles. Price $6500
2. Four rooms without basement, nicely-located; only 12 years old; handy to bus and shops. Good buying with $2,500 down. Price $6500

Steve Stephens, 3-7844, Eves.

SAANICH REALTY

3943C QUADRA ST. 9-1195

OAK BAY BORDER $2500 Down

Refined living in older four-bedroom family home on two floors, amongst other nice homes in very desirable district. Living room with fireplace, built-in buffet in dining room, plumbing both floors and in basement.
Very good value at $9050

NORTH QUADRA $1750 Down

Buys attractive two-bedroom rancherette. L-shaped living room, cabinet kitchen, utility room, automatic oil heat, carport. Full price $9700
Mrs. Horth, 9-1195; eves. 2-0334 or Sidney 82-M.

Parking No Problem

For many other homes call George Ditchburn, 3-1195, we probably have one to suit you.

NEW

3 BEDROOMS
GUEST DINING ROOM
20-FT. LIVING ROOM

LUXURY

CABINET KITCHEN
TINTED BATHROOM
2-CAR CARPORT
YACHT CLUB
LARGE LOAN

$17,900

LOVELY LIVABLE

HOME

J. Mears, 4-7146 days, 7-3404 eves.

Island Investment Co. Ltd.
774 Fort Street 4-7146-7

CANADA'S FINEST VIEW

Sheltered, yet commanding a view of the straits from the Gulf Islands to the Olympics. A luxuriously-designed home on the American plan. The main level designed for family comfort includes a living room, dining room and large studio room with adjoining patio and spacious kitchen. The centre level includes two bedrooms and bathroom, while the garden level provides two additional guest rooms, utility room, private entrance, bathroom facilities, two-car attached garage and beautiful grounds. A secluded location in Oak Bay. Price, $28,500.
The Canada Trust Co.
3-8111 Walter Fellner 2-6774

57 HOUSES FOR SALE

BROWN BROS.

AGENCIES LTD.
1125 BLANSHARD STREET
PHONES 3-1183 - 4-5741
Member Real Estate Board of Victoria
Member Multiple Listing Bureau

WILLOWS DISTRICT 1840 ST. ANN STREET

5-ROOM STUCCO
OIL HOT-WATER HEAT
Finest Construction Throughout

Exceptionally pleasing living room with handsome fireplace and built-in bookcase. Laundry room off kitchen. Full basement. Concealed stairway to attic with space for two rooms. Ideally situated on fully improved street near Cranmore Road. A good down payment is required and full price $12,600
Exclusive Listing
Mr. Hill, 3-1183 or Res., 3-7585

MOVE RIGHT IN Brand New Beauty

Five delightful rooms, oak floors, automatic oil heating. Full basement with drive-in garage. No. 1 material and construction throughout. Lot 70x138. Within 2½-mile circle with fine view of Mt. Tolmie district. Excellent buying with good terms at $10,950
Mr. Hill, 3-1183, or Res. 3-7585

DE LUXE REVENUE

OAK BAY
DUPLEX PLUS SUITE

Situated close to the shopping centre in perfect rental area, this property has three self-contained units with automatic oil heat, garages, etc. Beautifully landscaped grounds consisting of two lots. A real good investment. Very good terms at $18,500
Exclusive Listing
Mr. Clarke or Mr. McDonald, 3-1183; Res., 9-3407 or 7-3318, till 9 p.m.

OAK BAY Near Beach and Park

Perfect 5-room stucco bungalow, approximately 10 years old. Has excellent living room with fireplace; nice dining room; cabinet kitchen; 2 bedrooms; full high basement; drive-in garage. Not too large, landscaped lot. Excellent buying. Terms available, at $12,600
Mr. Clarke or Mr. McDonald 3-1183 Res., 9-3407 or 7-3318, till 9 p.m.

CHRISTMAS AROUND THE FIRE

Imagine Christmas in this lovely home with the huge seaview windows reflecting the gaiety of the large living-dining room filled with Christmas fixings, and a crackling fireplace glowing on mahogany panels. The two bedrooms are large so guests will feel welcome, and the convenient kitchen will make all your meals a pleasure to prepare. The McClary oil furnace, the lovely oak floors, dandy bathroom, and all the extras in this shiny new home will reflect your good taste, but the real Christmas present is the price of only $11,950
Exclusive Listing
Please phone Mr. Welch, 3-1183, or Res., 8-2857

OPEN HOUSE

WEDNESDAY
NOV. 21, 1.30-4.00 P.M.
1955 ST. ANN STREET
OAK BAY
TO CLOSE AN ESTATE

Attractive bungalow of five rooms, and one extra in basement. Living room 19x16, granite fireplace, glass doors into dining room, three-quarter cut hardwood floor in both. Through hall, two bedrooms, cabinet kitchen (electric), full basement, Oil-O-Matic hot-air furnace. Garage. Attractive back garden with fruit trees. Price $12,600
Terms—Cash to Mortgage

A. BERNARD

& CO. LTD.
629 Fort Street 4-9335
Member Victoria Real Estate Board

OAK BAY TWO SPECIALS

A REAL FAMILY HOME, HANDY TO EVERYTHING. OIL-O-MATIC HOT WATER FURNACE in full, high basement, 2-piece washroom, main floor and large bathroom upstairs. Slide doors between living room and den with fireplace, electric kitchen has breakfast area and utility. 12x15 dining room, heavy oak floors, attractive open stair to 4 lovely bedrooms, etc. Solidly built, immaculate condition, insulated, property fenced, separate garage, taxes $159. Real value at $12,950

3 BEDROOMS — DEN

THREE LARGE BEDROOMS AND DEN, 20' living room, 12x14 dining room, electric kitchen and nook. Basement recreation room, expensive packaged Oil-O-Matic furnace. Hardwood floors throughout. Space for two cars. Fine garden with privacy, fenced. Taxes $126. Beautiful condition. Owner transferred $14,700
MR. BELCHER 4-9335; Eves. 4-3594

CEDAR HILL DISTRICT A FINE FAMILY HOME

An attractive white cedar shake dwelling on a large lot with artistic oak trees. A through hall, large living room with fireplace, oak floors, dining room, two twin-size bedrooms and bathroom. Upstairs, three pleasing bedrooms (very suitable children's rooms). Attached garage. Automatic oil HOT WATER HEATING. Moderate terms. Price $11,900
Call Mr. Francis, 4-9335, Eves. 9-4810

DICKIE & CO.

833 FORT STREET
2-4312; eves., 3-3640

don't fence me in!

If you "Don't want to look at a street full of houses," then see this 4½-room (2-bedroom) RANCHER overlooking a quiet golf course with trees. (1) Package oil perimeter heating; (2) utility room with laundry tray; (3) 5-star electric kitchen; (4) large dining area; (5) large master bedroom (and medium sized bedroom) (6) De luxe bathroom with vanity (7) ROMAN TILE FIREPLACE with RAISED tile hearth; (8) warm mahogany panelling; (9) insulated; (10) hall PLANTER; (11) WARM AREA in splendid close-in district; (12) quiet street oak trees, rocks, broom; and it is BRAND NEW and SPACIOUS inside and out and it has warmth and charm and CHARACTER. AND ONLY 1 STEP.
Full price only $10,500

CLOSE IN OIL-O-MATIC $1400 CASH

Bungalow with 6 rooms, off the centre hall—take 2 or 3 or 4 for bedrooms—full basement with drive-in garage and Fairbanks-Morse package oil heat (not 1 year old). Chance for a lady to rent several rooms (1 block from the Hudson's Bay store). New wiring and new roof. Low taxes.
A bargain for only $7900

Gillespie, Hart & Co. Ltd.

611 FORT ST. 4-1181

SOMETHING UNUSUAL AN EXCLUSIVE LISTING

Besides being snug and comfy, this exceptionally well-planned 6-roomed home has over 1,440 sq. ft. of floor space plus games room with fireplace in basement. Oil hot water heating. The grounds, one acre, have a small, delightful Alpine garden with pool—nicely terraced, and the balance retains its natural beauty.
Price only $16,500
Call J. D. Gunn, eves., 4-3064.

$6,850 FULL PRICE — A SNAP FOR CASH

5-room stucco bungalow with Duroid roof, concrete foundation. Warm and cosy with no steps. Living room 20x14. Two bedrooms. Nice cabinet kitchen, plenty dining area. Copper hot water tank, Pembroke bath. Large utility room could be extra bedroom. Oil heated. Insulated. Clean throughout. Fruit trees. Nearly ⅓-acre land. Ideal retired couple. Call Len Wright, days 2-2101; eves., 7-1659. Harry Foster Ltd.

57 HOUSES FOR SALE

NEW 3-BEDROOM $3000 DOWN

Here is a lovely home which will be completed in 2 weeks. Located near schools, shopping centre and bus service, in the city proper. Living room, dinette cabinet kitchen, full basement, drive-in garage. Automatic oil heat, 4-piece bathroom. Compare this price with any other ad. This is a real bargain at $11,500
Hal Johnstone, 5-2458

$2500 DOWN MT. TOLMIE DISTRICT

Here is a lovely two-bedroom home, brand new, with automatic oil heat. Located in a lovely expanding district of new homes. Full price $8950
M. Morey, 5-2458

BRAND NEW SIDE-BY-SIDE DUPLEX $4760 DOWN 3 BEDROOMS

Why not let someone else pay your rent. Here is a brand new N.H.A. duplex, completely soundproof; including all facilities, such as 100 amp. electric service. Completely insulated; oak floors throughout. Expensive cupboards and closet areas, full basements separate Fairbanks-Morse heating units; separate garages with overhead doors. Located close to shopping centre, schools and bus service. Let me show you this beautiful home and investment.
B. Price, 5-2458

SHERWOOD OAKS 3 BEDROOMS

A beautiful 6-room new house under construction, above Cadboro Bay, near the Uplands Golf Course. This home is being priced considerably lower than it is worth to facilitate a quick sale. There will probably be a great demand for this listing, so please phone now and don't be disappointed.
Full price $16,000
M. Morey, B. Price, 5-2458

BUILD IN CADBORO BAY LOTS FROM $800 DOWN PAYMENT ON HOUSE $575

These homes will be built in the N.H.A. approved Alpine Crescent area. This is located just off Haro Road, on the sea side. You have a direct path to the beach, you are one block from the Frank Hobbs School and close to the bus, shopping centre and park. Sea views from some lots.
B. Price, 5-2458

NORTHWEST HOMES

1314 QUADRA ST. 5-2458

HIGH GORGE

IMMACULATE SMALLER HOME. Living room with attractive fireplace. Excellent kitchen with large dinette two bedrooms, 4-piece bathroom, enclosed stairs to storage or hobby rooms which could easily be finished as bedrooms. Matching stucco garage.
Price $7750

$1500 DOWN

36 Acres and 4-room home only 14 miles from city, 2-car garage, workshop, stream.
Price $6500

BUILD AT BEAUTIFUL CLUBLANDS

A few lots left.
Terms $1000
1 Acre, Colwood $750

LANGFORD AND COLWOOD WHY PAY RENT? $750 DOWN

5 Rooms and 9 acres	$4,950
Cottage on ½ acre	$5,950
4 Rooms, 5 acres	$5,000
Lakeside cottage	$5,000
4 Rooms on ½ acre	$3,500
4 Rooms on 1 acre	$3,750
4 Rooms and 1½ acres	$5,500

GRANT & JENKINS

696 Goldstream Ave. Langford, B.C.
Phones: Office, 8-1729
E. Wills, Res. 9-4554
S. J. Grant, Res. 8-2508

FRANK MARTIN AGENCIES

1114 BLANSHARD STREET

PANORAMIC SEA VIEW

Three-bedroom stucco and siding bungalow, Youngstown steel electric cabinet kitchen, drive-in garage, Oil-O-Matic heat. With terms.
Please call Harold Halsall, 3-4570, or Frank Long, 2-1811; Office, 5-1513, 5-3148

N.H.A. N.H.A. FAIRFIELD $3700 DOWN

1277 SQUARE FEET OF LIVING AREA WHICH INCLUDES LARGE LIVING AND DINING ROOM, CABINET KITCHEN WITH NOOK. 3 BEDROOMS, FULL BASEMENT, OIL-O-MATIC HEAT. VERY WELL LOCATED CLOSE TO BUS AND SCHOOLS. MANY EXTRAS INCLUDED IN THIS LOVELY HOME. 5¼%. N.H.A. MORTGAGE. FULL PRICE $14,700

Immediate Occupancy

Call Len Wardle, Home 7-3348
Chet Sinden, Home 3-0395

$750 DOWN
COMMERCIAL CORNER

Completely self-contained duplex. 3 rooms and bath each; revenue, $105 per month; 1804 Blanshard Street, a choice piece of property. Price, $9,450.
Stan Evans, 2-2157; eves. 5-5533
Western Homes Ltd.

$900 DOWN, BALANCE AT $60 PER month for this 5-room bungalow with a full basement near Jubilee Hospital. Full price $6,450. Phone Mr. Holland of Swinertons, 3-7181. Res., 4-7659.

ASTROLOGICAL FORECAST

MONDAY, NOV. 19, 1956

ARIES (March 21 to April 19)—Early make sure you contact everyone possible and come to meeting of minds with them. Let others see your willingness to co-operate intelligently. The p.m. finds you over-anxious to get out from under some limitation. Take it easy in motion.

TAURUS (April 20 to May 20)—Start into motion whatever action is necessary to bring out your natural ability at financial and property interests. Show experts your good common sense. The evening finds conflict between friend and material interests. Be cagey.

GEMINI (May 21 to June 21)—This is your day to early get all fixed up in your best bib and tucker. Go out and make new associates and show usual companions you have even more ability than they thought. P.M. brings you trouble with authority unless you use tact.

CANCER (June 22 to July 21)—Behind-the-scenes manoeuvres by you can produce much more satisfactory conditions if you get out of lazy humor and accomplish real results. P.M. make sure you do not go overboard with new acquaintance so that long-standing pal is neglected.

LEO (July 22 to Aug. 21)—United with good friends to push vigorously to gain your deeply desired hopes and wishes. The evening finds you apt to spend far more than you can afford on amusements as well as indicate some jealousy where it is silly, useless. Be sensible.

VIRGO (Aug. 22 to Sept. 22)—Get all worldly conditions in good shape, civic, patriotic, vocational or career, credit or worldly. Later you find that battle between partner and official engulfs you unless you use care and caution.

LIBRA (Sept. 23 to Oct. 22)—You can get out early and gets lots done, so lose not a moment of the precious daylight hours. The p.m. then finds all kinds of disturbance likely, at home or in the world of outside action. Take no chances. Clean your surroundings. Relax.

SCORPIO (Oct. 23 to Nov. 21)—Now you have a fine day to use that wonderful power of investigation to delve into matters pertaining to food, health, diet, accounts, statements, reports, and material matters affecting associates. P.M. be economical. Zip purse strings.

SAGITTARIUS (Nov. 22 to Dec. 21)—Co-ordinate your efforts wisely, intelligently, co-operatively with all partners in either personal or public matters, during daytime. Later you find a battle brewing between family members and outside contact. Keep 'em apart.

CAPRICORN (Dec. 22 to Jan. 20)—You are full of vim, vigor, vitality and can get lots of work done during the daytime at office, home, on road or wherever you desire. The p.m. brings danger on highway or possible tiffe with co-worker, which care can prevent.

AQUARIUS (Jan. 21 to Feb. 19)—You can take that inventive, unique, unusual idea to those able to help. Spend spare hours getting all dolled up also. P.M. finds you eager to spend more than you can afford on some temporary delight. Avoid siren's fascination. Keep stable.

PISCES (Feb. 20 to March 20)—Put into motion the ideas you decided yesterday would be helpful in household, property or family matters. Later you find there appears to be tension that you can avoid by intelligent handling.

IF YOUR CHILD IS BORN MONDAY . . .

Monday's child is one of those very highly aware youngsters who will know your questions almost before it is uttered. Be sure you give this child the finest type of education since its mental brilliance requires much material for reflection and you will find that there is an eager-beaver quality where study is concerned. But you must see that it finishes whatever it starts with character and persistence. The later life is one when quiet, calm and reflection should be the main focus.

57 HOUSES FOR SALE

BOORMAN'S

SAANICH-GORGE ON SEWER

Situated close to all services, this BRAND NEW stucco home, with QUICK POSSESSION, features living room with Roman tile fireplace, electric cabinet kitchen with dining space, 2 bedrooms, 4-piece bathroom, full basement, drive-in garage and laundry tubs. AIR-CONDITIONED OIL HEAT. PRICE, WITH TERMS $9500
Stan Cornish, eves. 3-5878

EXCLUSIVE! CITY—3 BEDROOMS OCCUPANCY 3 WEEKS $2950 DOWN

New full-basement home with oil heat and living room with dining area.
Large bright kitchen.
Three good bedrooms.
Four-piece bath.
Oak floors throughout.
Full insulation.
Drive-in garage.
On a treed lot, close to bus and schools.
Full price $11,500
Allan Mutch, eves. 2-3658

OAK BAY SOUTH EXCELLENT LOCATION EXCLUSIVE LISTING

Situated in a quiet location with parklike surroundings, and low taxes (ONLY $109) makes this home a very attractive buy. Wide reception hall with wall-to-wall carpet, L-shaped living room with brick fireplace to dining room. Two good-size bedrooms with extra room in basement, electric kitchen, full high cement basement, Oil-O-Matic heating. Lovely flower and vegetable garden. This home is ideal for retired people. Clear title or terms. View by appointment only.
Price only $12,600
R. Harris, Eves. 7-2998

NEW UPLANDS BUNGALOW $1836 BELOW COMPARATIVE OFFERINGS

SIX GOOD ROOMS PLUS LAUNDRY ROOM. FULL BASEMENT WITH PROVISION FOR LARGE RUMPUS. SEPARATE MATCHING GARAGE. LENNOX AIR-CONDITIONED OIL HEATING. FULL INSULATION. HEAVY WIRING. 1,421 SQ. FT. (EXCLUDING PORCHES).

COMPARABLE VALUES:

AT $11.25 PER SQ. FT.	$15,986
GARAGE	500
LOT VALUE	2,250
TOTAL	$18,736
ASKING PRICE	$16,900
SAVING	$ 1,836

EXCLUSIVE — $16,900
T. Smith, Eves. 4-7325

BOORMAN INVESTMENT CO. LTD.

3-7124 616 View St.

NEW 3 - BEDROOM, OIL - HEATED home, ready to move into. Buy direct and save, full price $9,500 with terms.
BRUCE COOK CONSTRUCTION
PHONE 9-3690

57 HOUSES FOR SALE

B.C. LAND & Investment Agency Ltd.

OUR 93rd YEAR IN REAL ESTATE

HIGH QUADRA

Nice little 4-room cottage set amongst fruit trees. Living room with open fireplace, kitchen, 2 bedrooms and 3-piece bathroom. Woodshed. Concrete foundations. Immediate possession. $3,000 down. Exclusive.
Price $5500

SEAFRONT HOME

Lovely modern 5-room stucco bungalow with full basement and oil heating. Over half acre landscaped grounds. Secluded. Marvelous views, fine fishing nearby. 20 minutes drive from Victoria, 10 minutes to Sidney.
Asking $16,000
Call Mr. Hope, 4-4115. Eves. 3-6924

TUDOR-TYPE OAK BAY

A pretty, old-English-style with mullioned windows and gables. Five very nice rooms. Through hall. Attractive living room with bay windows. Fireplace. Large dining room with fireplace, very suitable for second sitting room. Two good-size bedrooms. Nice cabinet electric kitchen. Basement. Oil furnace. Deep garden lot. Handy to bus and shops. One-year-old electric stove and Fridg can be bought separately and all the furniture, at a low figure.
Price $11,950
An Exclusive Listing.
Call Mr. C. R. V. Bagshawe, 4-4115 Eves., 3-2548.

FAIRFIELD SPACIOUS, MODERN DUPLEX

One year old, in excellent district. Each side consists of through hall living room, two bedrooms with oak floors, large electric cabinet kitchen with dining space, and 4-piece bath. Full basement with extra bedroom, laundry room. Drive-in garage. Package oil heat. Domestic hot water. EXCLUSIVE LISTING. Owner moved from Island. Outstanding value at $24,000
Excellent terms.
Call Mr. J. Mackenzie, 4-4115; Eves., 2-4341

OAK BAY NORTH NO STEPS

Just listed, and a very attractive ranch-type bungalow three years old, and immaculate throughout. Through hall, living room with fireplace, bright family dining room with patio off, streamlined kitchen with large utility off, three bedrooms, 4 piece Pembroke bath. Oak floors throughout automatic heating, attached car port. Very nice outlook near the new Oak Bay high school. Taxes only $145. Owner moving to Vancouver desires quick sale.
at $12,500
Please ask for Mr. W. O. Cameron 4-4115

922 GOVERNMENT ST. 4-4115
Member Real Estate Board of Victoria

CEDAR HILL

For retired people, close to bus and stores a bright four-room stucco bungalow with about half an acre of good soil.
Price $6800

JOHN GREENWOOD

3-7041 1241 Broad St. 7-2734

THE ROYAL TRUST COMPANY

A truly delightful stucco semi-bungalow situated on Pemberton Road consisting of seven lovely bright rooms with three bathrooms plus self-contained suite with separate entrance on main floor. Lot 96'x195'. Separate garage. Oil-O-Matic hot water heating. Price $19,500.
Mr. Coles
THE ROYAL TRUST COMPANY
1205 Government St. 3-4126
Evenings, 2-8752

OAK BAY—8 ROOMS. OPEN TO offers for older family home. Elgin Road. To close estate. No agents. Phone E. Wilkinson, 2-6111, Local 312, 9-5 or 8-3100 after 6 p.m.

57 HOUSES FOR SALE

TOWN AND COUNTRY HOMES LTD.

1923 Quadra Street Phone 2-7276
Member Victoria Real Estate Board

OPEN HOUSE

SATURDAY, NOV. 17th
2-4.30 P.M.
CORNER HAWTHORNE AND MAJESTIC

1. Sea views.
2. New, five-room, full basement, oil heated, stucco bungalow with drive-in garage.
3. Two lots—100x120.
4. $2,000 cash. Price $10,000
5. Immediate possession.
6. Close to schools.

George Thorneloe 7-2771

LOW DOWN PAYMENT RANCHER CADBORO BAY

See this white stucco ranch-style home, situated at the end of a nice quiet street, having view of the bay and private access to sandy beach. House has extra large combination living room and dining room with black glass fire place large Youngstown kitchen with dining area, utility room, two good-sized bedrooms with walk-in closets with metal sliding doors, 4-piece colored bathroom with built-in cupboards, silent Timken package unit oil furnace. Light oak floors throughout, attached garage. Only 10 months old. Owner leaving for England. EXCELLENT TERMS.
Full price $13,700
Drive by 3860 SEACROFT, do not disturb owners. Another Multiple Listing. Please call Mrs. Gerry Parker 2-7276 or 7-3429.

PANORAMIC

A lovely six-room modern 3½-year-old stucco Bungalow with L-shaped living room, dining room featuring view windows, oak floors, beautifully decorated interior. Step-saving electric kitchen, two bedrooms and den. Sweeping hard-top drive to open carport. ½-acre of lawns, pools and shrubs. A home you'll be proud to own. Easy terms. $3,000 DOWN, balance as rent. Priced to sell at $13,995
Call Mr. Ludlow 2-7276 or 3-5101

FAIRFIELD 3 BEDROOMS AUTOMATIC OIL HEAT

Only $3,500 Down to Handle

This cosy family home. Large living room and dining room combined, roomy kitchen with nook. Full, high basement has 11x22 heated rumpus room. Separate garage. Taxes only $139. Good vegetable garden and some fruit trees. Near bus and stores. Good value at only $10,300
Mr. Damon 2-7276, Eves., 2-5642

HOME REVENUE

FIVE SUITES—Two 1-room suites; two 2-room suites; one 4-room suite. Revenue $143 plus owner's 4-room suite. Well built, insulated home on sewer. Quadra Street, close to stores, bus and school. Full basement, coal stoker, spacious bright rooms. Immediate Possession. Illness cause of sale. Try $4,000 down.
FULL PRICE $12,950
M.L. 2532. Ken Sturgeon 2-7276 or 7-1580

OPPORTUNITY KNOCKS:

1. Three new 3-bedroom bungalows with full basements, oil heating and new drive-in garages.
2. Price ranges and terms, $2,000 down, $11,500 full price.
3. Districts: City and Saanich.

Call George Thorneloe 7-2771

TRIPLEX OIL HEAT CLOSE IN

Three self-contained suites. Inspected and passed by the city. Two suites are furnished. Revenue now is $110 monthly and owner has large three-room suite. Each suite has bathroom, electric meter and own entrance. Large lot. Separate garage. Walking distance to city centre. Only $3,000 will handle this very profitable revenue home.
Mr. Damon, 2-7276; Eves., 2-5642

CHARM 1800 SQ. FT. OF LOVELINESS

An air of graciousness surrounds this home in Oak Bay north and close to all amenities. Large living and dining area, cabinet kitchen with utility off, panelled den, 2 twin bedrooms and a dream bathroom on main floor; finished rumpus room, extra bedroom and plumbing in spotless basement. Nice garden lot. Altogether lovely.
Price (terms) $21,500
Call Phil Simpson, 2-7276 or 5-5542

DE LUXE HOME LANSDOWNE

See this beautiful ranch-type bungalow, finished in white stucco siding. Has large living room, dining room, large kitchen with nook, panelled sewing room, 3 bedrooms and vanity bathroom; full basement with large rumpus room and adjoining lounge. Also private SWIMMING POOL in backyard. This is a luxury home. FULL PRICE $22,470
Please call Mrs. Gerry Parker, 2-7276 or 7-3429

L & S

$1350 DOWN

Five-room bungalow, cement basement, hot-air furnace. Payments approximately $65 per month. Immediate possession.
Full price $6750
Near new school in Langford.
L. H. Rands, 3-4117; eves., 2-8980.

OAK BAY—NORTH

Brand new rancher in high Lansdowne slope area. This is the latest in design with de luxe appointments. Six rooms, three bedrooms, full high basement, hot-air oil heat, two-car garage. 1,500 sq. ft. of beautiful home for $20,500
Terms available.
Stan Kennedy, 3-4117; Eves. 4-4894

LEACH & SPARKS
1119 Blanshard

WHY NOT MOVE OUT OF TOWN?

I have a roomy house on Prospect Lake Road for sale. It has living room with fireplace, large kitchen, 4 bedrooms and bath, full basement, hot-air furnace, 2 garages; on 2 acres of land with garden soil; electric water pump, lots of water; creek runs along property; nice and sunny. Call Leif Sundby, 4-8054 or 2-7895. Northwestern Securities of Victoria Ltd.

WHAT A BARGAIN!

4-room stucco with oak floor in living room, cabinet kitchen wired for range, basement with furnace. Low down payment and only $5,250. Eves. 4-5884. Bayne & Toder Agencies. 2-1121.

57 HOUSES FOR SALE

HARRY FOSTER LTD.

1732 DOUGLAS STREET 2-2101
Opposite "The Bay"

DUPLEX DE LUXE

Brand new and located in choice area, each side comprises large combination living and dining room with attractive fireplace, modern electric cabinet kitchen, 4-piece bath, through hall and 2 spacious bedrooms. Full basement with garage and separate Oil-O-Matic units. EXCELLENT VALUE. Generous terms. Price only $20,600
Call Keith Archibald, 2-2101, days or 3-0076, Eves.

SPLIT LEVEL 3 BEDROOMS

Only $2,800 down will place you in this smart year-old bungalow located near Cadboro Bay. It features large living room with artistic fireplace, guest-size dining room, modern electric cabinet kitchen, through hall, 3 bedrooms and Pembroke bath, drive-in garage and Oil-O-Matic heat. See this today.
Call Keith Archibald, 2-2101 Days, or 3-0076 Eves.

3-BEDROOM RANCHER CLOSE IN

Only one year old, this smart bungalow was owner-built with the best materials. Double garage and Oil-O-Matic heat. Wonderfully convenient to stores and bus. Very generous terms.
Price only $11,550
For further particulars, call Keith Archibald, 2-2101 Days, or 3-0076 Eves.

NORTH QUADRA OIL-O-MATIC $8950

Brand new cosy bungalow featuring living room 13x15 with raised hearth fireplace, dining room 10x11 with French doors leading to patio. Electric cabinet kitchen and utility room, two good bedrooms and 4-piece bath. Carport attached. Nice setting. Terms available. Call Keith Archibald, 2-2101, days, or 3-0076, evenings.

OAK BAY AT ITS BEST $18,500

Located in a choice area among new homes, this 5-year-old rancher is absolutely immaculate throughout. It features living room 15x20, guest-size dining room, modern electric cabinet kitchen, three nice bedrooms, 4-piece bath and through hall. Nicely landscaped. Taxes only $230. It will be a pleasure to show you this home. Call Keith Archibald, 2-2101 days or 3-0076, Evenings

$1500 WORKSHOP FREE IN OAK BAY

YOU JUST BUY THIS SIX-ROOM HOME FOR $9500

The workshop is a terrific feature. It's 25x15x12, large enough to garage your truck or to use as a workshop. Separate meter and heavy wiring. There is also a separate garage, 36x12, and would take two cars.

THE HOME

is an older style in tip-top condition, with two or three bedrooms on the main floor and space for additional rooms in unfinished attic. Living room 15x17, dining room 13x16. Full high basement with OIL-O-MATIC HOT-WATER HEAT. Nice garden, having trees and fish pool. It's value for your money. Sorry, no low down payments.
Call George Jessup, 2-2101; Eves. 2-1667

NEW LISTING EXCLUSIVE SIDE-BY-SIDE DUPLEX

JUST PLACED FOR SALE on the market is this excellent, modern side-by-side DUPLEX. Situated in Fairfield near Fairfield Road and Richmond. Features in each side include oak floors, large cabinet kitchen (with dining space), living room, two bedrooms, Pembroke bathroom (with shower). Full basement (EACH HAS OWN DRIVE-IN GARAGE AND PACKAGE OIL FURNACE). Lot is landscaped in lawn, fence, etc. Owner occupies one side—the other rented to good tenants. There is NOT A DIME to be spent. Just move in, live in one side and collect your rent from the other. It's a CLEAR TITLE PROPERTY. About half cash required to handle.
Full price $18,900
For further information kindly call Mr. Foster, 2-2101, or Residence, 3-9325.

WESTERN

HOMES LTD.
611 YATES STREET

LINDEN AVENUE OIL HEAT 4 BEDROOMS

Stucco semi-bungalow in beautiful condition. Comprises reception through hall, living room 18x14, open brick fireplace. French doors to guest-size dining room. Spacious cabinet kitchen (wired for range). Utility room with tubs off kitchen. Two twin-size bedrooms. Four-piece Pembroke bath. Concealed stair to two nice rooms and clothes closet up. Basement with automatic oil air circulating furnace. Automatic electric hot water heater (copper tank). Nicely landscaped lot. Quick possession available. Priced to sell with cash or terms $11,500
Exclusive with Mr. Middleton and Mr. Thornber, phone 2-2157. Eves., 3-3648 or 9-1853

ESQUIMALT

Seven-year-old stucco bungalow. Comprises living room 21x16, open brick fireplace, guest-size dining room 13x10, oak floors. Cabinet kitchen wired and almost new 4-burner Westinghouse range included. Central hall two good-sized bedrooms with clothes closets. Fir floors, four-piece Pembroke bath with pedestal basin. Full high cement basement with automatic oil air-conditioned furnace. Laundry room with auto-electric hot-water heater (copper tank). Also extra room in basement. Attached garage. Lot 65x165. Taxes $140. Vacant possession. Terms available. Priced to sell at $11,300
Phone Norman Thornber or Jack Middleton, 2-2157. Eves., 9-1853, 3-3648

$950 DOWN 4 ROOMS ½-ACRE LOT

Cute 4-room bungalow in nice location. Living room, 2 bedrooms, nice cabinet kitchen, 3-piece bathroom, all nice and clean. Half-acre lot with fruits and berries. $950 down and $57.50 per month buys this at the full price of $5250
Call Johnny James, 2-2157; Eves., 2-6515

FAIRFIELD DUPLEX, GOOD LOCation, modern features, $11,950. Terms, $1,450. Less larger payment. Rosevear Co., 1115 Langley. 4-6041.

57 HOUSES FOR SALE

PEMBERTON, HOLMES, Ltd.

ESTABLISHED 1887
1002 GOVERNMENT ST 4-8124

OAK BAY DUPLEX $2500 DOWN

Premium location near Windsor Park. Immediate possession of both 4-room self-contained suites (up and down).
Full price $7950
Call Jack Brown, 4-8124, Eves., 4-4976; or D. Wilkinson, 4-8124, Eves., 2-4761

EXCELLENT FAMILY HOME 7 ROOMS, BASEMENT, FURNACE THE GORGE, CLOSE IN

All newly decorated throughout and in splendid condition. Hallway. Living room dining room, den with fireplace, kitchen, three bedrooms and 3-piece bathroom up. Automatic gas domestic hot water, new combination gas and wood range. Full concrete basement with furnace. Laundry tubs. Separate garage. Must be sold quickly, hence the very low price. With low down payment of $2,000, balance monthly, snap at $7750
Call M. A. Campbell, 4-8124

REVENUE GALORE

Five-suite conversion two suite completely self-contained, new wiring. Net revenue $180 monthly. Could be increased. Would consider trade of bungalow as down payment. Full asking price only $14,500
To view call Jack Brown, 2-8124 Eves., 4-4976

FOUR BEDROOMS and DEN TWO BATHROOMS $16,800

Nowhere today may be found a home to equal this for value. A real family home with guest-size dining room. Comfortable panelled den with fireplace. Large living room, spacious two bedrooms up with full bathroom on each floor. Utility room off modern cabinet kitchen. Full basement with package unit forced air oil heating. Off one of the upstairs bedrooms is a delightful finished playroom for the children. This truly lovely 15-year-old home is located on a 4/5-acre oak-treed lot in quiet neighborhood only a few steps from bus and reasonably close to schools.
Ken Liss, 4-8124. Eves. 2-5865
Jack Chesman, 2-8124. Eves., 3-4833

EXCLUSIVE LISTING REDUCED IN PRICE

This very attractive home with bay windows, situated on high view lot, a fishpond and 2 patios. Large living room, when opened, with den makes exceptionally large entertainment room 34' long; guest-size dining room, large twin bedroom, 4-piece bathroom, kitchen with nook; ¼-CUT GRAIN GOLDEN OAK FLOORING. UPSTAIRS: 2 large bedrooms and 2-piece bathroom; full basement, large RUMPUS ROOM; OIL-O-MATIC HEATING. Taxes $225. Shown by appointment only.
Price on terms $16,900
Mr. Hepburn, 4-8124. Eves., 3-7039

HAULTAIN FOUR AND BASEMENT

An eleven-year-old white cedar siding bungalow located close to schools, shops and bus. Living room has fireplace; two bedrooms and cabinet kitchen (oil range included). Full basement and drive-in garage. Corner lot. Cash price $8400
Reg Caselton, 4-8124. Eves., 3-8464

4 BEDROOMS AND DEN OAK BAY — $12,950

A charming home for the growing family, situated on a tree-lined street south of the Avenue. Reception hall, living room with fireplace, spacious dining room, electric kitchen, den with fireplace and bathroom on the main floor. Attractive open stairway to four bedrooms and bath up. Full basement. Moderate taxes. If you want quality construction and gracious home, phone Mrs. Shirley, 4-8124. Eves., 4-8485.

WALKING DISTANCE $1500 DOWN

Built on through hall plan, this sturdy siding bungalow of 5 rooms has living room with fireplace, 3 bedrooms (or 2 bedrooms and large dining room), spacious kitchen, 3-piece bathroom, gleaming tile floors; part basement, NEW AUTOMATIC OIL FURNACE. Garden and fruit trees. Early possession (owners leaving for the States). $1,500 DOWN AND $65 MONTHLY. Full price only $7350
Exclusive Listing
W. Woodley, 4-8124; eves., 4-3916

$3500 FULL PRICE

6-Room older type home in spotless condition inside and out. Consists of hall, nice living room, dining room with oil circulating heater. Large cabinet kitchen and bathroom down. Open stairway to 3 bedrooms upstairs. Utility room. Separate garage and woodshed. Fenced lot. Quiet street. Ideal opportunity for trouble-free investment. Presently rented at $55 per month. Terms available if desired. Phone Middleton or Thornber at Western Homes Ltd 2-2157. Eves. 3-3648, 9-1853

FAIRFIELD—3-BEDROOM STUCCO bungalow, living room 26x15 with golden oak floor, large bright cabinet kitchen with oodles of cupboards and built-in breakfast nook, 4-piece tiled bathroom, full high basement with automatic oil air-conditioned heat to all rooms, also large playroom or extra bedroom. This home is not new but has all conveniences of a new home; around 1,300 square feet of homey comfort. $3,000 down. Full price $10,500. Ask for Jim Ridings at John Greenwood, 1241 Broad St., 3-7041; eves. 3-7396.

SACRIFICE $7,950—OWNER GOING east. Duplex, 4 up, 4 down. Good location, Oak Bay. Open 10 to 4. $2,500 down. Cash offers invited. 1425 Newport Avenue.

57 HOUSES FOR SALE

RITHET

706 FORT STREET 2-4251

WHY WAIT UNTIL YOU RETIRE

To enjoy all the luxury of hunting, fishing and swimming? Right now—today—we have for sale, a modern 5-room bungalow, 30 minutes from town. There's 140 FT. OF WATER-FRONT and an excellent water system. Immediate possession. Extra bedroom in basement. Large LIVING ROOM 34X16. Lovely water view through plate glass windows. To view this charming home, phone S. Spaven evenings and weekends. Call 4-7013.

GORGE AREA FAMILY HOME

Five rooms, one floor, plus 3 finished in full basement. Oak floors in main rooms. Near school, transportation. Full price $9500

Low Cash Payment

To view call:
2-4251—VERA PIPES—4-8943

BURNSIDE 3 BEDROOMS

Be in your own home for Xmas: 21-ft. living room; five-star kitchen. Full cement basement with extra plumbing. Asking $11,500
Please call:
Mrs. Ruth Squires, 2-2269.

ESQUIMALT SPLIT-LEVEL

A 2-bedroom American Homes plan. Near beach and park. Beautiful 88x228 landscaped lot. Package oil heat. Eight years young.

$2000 Down

Please call:
Mrs. Ruth Squires, 2-2269.

OAK BAY 6 ROOMS PLUS

Good utility off kitchen; large den (or third bedroom) family dining room; semi-secluded garden in choice area; and HOT-WATER HEAT.

ASKING HALF CASH AT $16,800

Call:
Tom Piddington, 4-2760
or 9-2131.

CADBORO BAY 2 BEDROOMS

Any season of the year will be enjoyable in this 2-bedroom rambler—in the winter you'll enjoy the cheery fireplace, attached garage for your car and short walk to bus and shopping. In the spring and summer you'll enjoy the wealth of flowers and shrubs, green lawns and outdoor patio. Through hall plan. Plenty of closet space. Air-conditioned oil heat.

Easy Terms

Please call us today for further details.
GRAHAM HARRIS, 7-1198.

C. N. Montague

CO. LTD.
1028 Blanshard at Fort 4-9318
Member Victoria Real Estate Board

NEW DUPLEX Splendid Location

Good-size living room, 2 spacious bedrooms, electric cabinet kitchen, modern cabinet Oil-O-Matic heat. Full basements, drive-in garages. Excellent revenue with leased tenants.
Price $20,500
Please phone S. Pritchard, 4-9318, 9-3605

A HOME

Something different, perfect seclusion. No plaster, all panelling. Over 1,500 sq.ft. Three bedrooms, extra large living room, fully insulated. Double plumbing. Drive-in and separate garage. Approximately 2½ acres, 3-mile circle. Close to school, stores and bus. A charming location, ideal place to raise your family. Please ask for Mr. Betts, 4-9318, 9-3834. You may keep a horse, good stable available.

TEN MILE POINT

Seven-room stucco home with spacious sunroom, den with fireplace, powder room, through hall, two bedrooms and bath up. Full basement, electric hot water, Oil-O-Matic heat. Secluded property of over half an acre with sea views.
Asking price $18,500
B. E. Porritt, 4-9318, 4-6152

$1,000 DOWN— $65 MONTH

Ideal for retired couple or young family.
Five-room older bungalow, two lots and garage. On sewer and paved street. Close in. Includes automatic gas range and hot-water unit worth $400. MAKE your RENT WORK.
Full price — $4,950
Call Mr. Houston, 4-7171;
Res., 4-7587
P. R. Brown & Sons, Ltd.

OAK BAY

Just completed at 2162 Allenby Street, fully modern 3 bedroom, 3-9563.

SIDE GLANCES By GALBRAITH

"Slip into your old clothes, dear, and I'll give you my free course in physical culture!"

57 HOUSES FOR SALE

HAGAR'S
Member Multiple Listing Bureau

BLENKINSOP AREA LAKE HILL EXCLUSIVE White Siding Oil-O-Matic
Situated in a nicely-treed area surrounded by good homes. Consisting of living room, 14x18; through hall; oak floors, fireplace; spacious kitchen with dining area, wired for range; 2 twin-size bedrooms; 4-piece bathroom; full cement basement forced air-conditioned. Oil-O-Matic heating and drive-in garage. Vacant possession. PRICE $10,500
For appointment to view: C. Carpenter, anytime 4-0531

CITY 4 BEDROOMS
Located in the Tolmie-Quadra area, on a boulevarded street, and in immaculate condition. White siding exterior, consisting of through hall, living room, kitchen and bedroom (optional dining room) on the main floor; 3 bedrooms and bathroom up; full cement basement with hot-air piped furnace; wired for range. PRICE $9950
For appointment to view: C. Carpenter, anytime 4-0531

FAIRFIELD AND MASTERS ROAD AREA A Lovely Home In a Grand Location
An attractive white siding bungalow, landscaped grounds with sprinkler system; cement drive and separate garage. Large entrance and through hall, living room (16x18) with fireplace, dining room (12x13) with mahogany doors and oak floors. A real picture kitchen with every convenience, wired for range—also separate dining nook; 2 bedrooms, 4-piece bathroom; full basement with oil furnace. This home must be seen to be appreciated.
PRICE $14,700
For appointment to view: C. Carpenter, anytime 4-0531

QUEENSWOOD AREA 3 BEDROOMS OIL HOT WATER HEATING
Well-built and attractive bungalow, situated in a quiet residential area. Spacious entrance, living room with a nice fireplace, dining room, convenient modern kitchen wired for range. Three bright bedrooms and bathroom. Full cement basement with an automatic oil hot-water heating unit. Easy entrance to garage and blacktop driveway. If this accommodation and location suit you it is worth your consideration. TERMS MAY BE HAD ON THE PRICE OF (56243-S) $13,500
A. S. Powell, any time, 4-0531 Exclusive Agents.

DEEP COVE 6-ROOM BUNGALOW SECLUDED 7 ACRES
Living room with fireplace, large kitchen and dining area. Three bright bedrooms and bathroom. About six acres of cleared good land and some woods. Excellent spring-fed deep well water supply. Abundance of all varieties of fruit and nut trees. Numerous other buildings, consisting of two garages, greenhouse, workshop, etc. Owner will consider trade on suitable property in Lake Hill, View Royal or Gordon Head area.
PRICE (56104-S) $12,600
A. S. Powell, any time, 4-0531 Exclusive Agents.

HAGAR & SWAYNE Ltd.
Member Victoria Real Estate Board
614 Yates Street 4-0531

$10,800—SECLUSION WITHIN 2-mile circle, this beautiful bungalow contains extra-large living room with panoramic view, spacious kitchen, 2 bedrooms and dining room that can be used as third bedroom. Package unit furnace, basement. Wonderful, safe location for children. Owner transferred. S. Hargrave, Realtor, Central Building. Phone 4-9827 anytime.

BEAUTIFUL LARGE RESIDENCE on 400-ft. waterfront property. About four acres of lawns and gardens. Includes out-door ballroom, garage, greenhouse and sheds. Commercially zoned and could be used for clubs, catering or social purposes. Furnished or unfurnished. Apply St. Mary's Priory, Langford, B.C. Phone 8-1522.

TWO-YEAR-OLD 6-ROOM BUNGALOW, with extra room in basement, garage. Willows area. $5,000 down, N.H.A. mortgage. No agents. 3-1365.

57 HOUSES FOR SALE

K & S

NEW HOMES READY OR NEAR
LAKE HILL, 2 bedrooms, basement, stucco $8750
OAK BAY border, 3 bedrooms, basement $11,950
GORDON HEAD, 3 bedrooms, sea view $15,000
LANSDOWNE, 3-bedroom rancher $21,500

NEAR NEW
OAK BAY, 2 bedrooms, basement $11,200
CEDAR HILL, 2 bedrooms, basement $11,500
Mr. Thomas, 4-4127 days, 3-1754 eves.
Mr. Whyte, 4-4127 days, 3-0122 eves.

SEE THIS! NEW BUNGALOW GORGE AREA
LIVING ROOM
TWO BEDROOMS
FIREPLACE
CABINET KITCHEN
LARGE EATING AREA
FOUR-PIECE BATH
HARDWOOD FLOORS
FULL BASEMENT
DRIVE-IN GARAGE

GOOD VALUE AT $11,050
Mortgage payments only $50.00 per month, including P.I.T.
4-4127 Mr. Daykin, Eves. 2-0255

SUBURBAN 4½ ACRES
5-ROOMED STUCCO BUNGALOW WITH OUTBUILDINGS.
GOOD TRUCK FARM—CHICKENS OR TURKEYS—OR WOULD SUBDIVIDE INTO 16 LOTS WORTH $800 EACH.
THE WHOLE AT $15,750, ⅓ CASH. THE BUNGALOW WITH ¼ ACRE COSTS YOU $3,000 WHEN SUBDIVISION LOTS SOLD.
Mr. Vallance, 4-4127; Eves. 7-1917

Glimpse of Sea
LOTS in Ten Mile Point area, 80' frontage, from $1500

Oak Bay on Sea
7 rooms, 2 baths, hot-water heat, only $16,800
Mr. Nichols, 4-4127

UPLANDS
We have just been favored with the listing of this distinguished and most beautifully kept home in the vicinity of the Yacht Club. Pleasing reception hall with beautiful oak stairway. Delightful living room (26x16), dining room, de luxe kitchen and breakfast room. Powder room. Three bedrooms. Full basement with large recreation room. Charming garden. This modern home has a great deal of charm and is exceptionally well built. Price $35,000
Mr. Speed, 4-4127
Mrs. Harvey, 4-4127

KER & STEPHENSON LTD.
Member Multiple Listing Bureau
909 GOVERNMENT STREET

FINANCIAL SURVEY LTD.
1324 GOVERNMENT ST. 4-9305

406 TRANSCANADA HIGHWAY ATTRACTIVE 5-ROOM BUNGALOW
Large living room with fireplace, cabinet kitchen, 2 bedrooms (3rd in basement), dining room and Pembroke bath. Full high concrete basement, hot air furnace, drive-in garage. Nice view location. 1½ lots with some seclusion.
Full Price $9700
Approximately $2,000 down and $65 per month
Please do not disturb the occupants. Phone Alf Seeber, 4-9305; res. 5-2875

QUALIFIED FOR N.H.A.?
If your salary is $400 per month and if you have as little as $2,000 cash you can move into a brand new N.H.A. (1,200 sq. ft.) 3-bedroom (with basement), Oil-O-Matic bungalow in Fairfield. Why not call Wess Dickie for an interview? 2-4312 (eves. 3-3640). Dickie & Co. Realty, 833 Fort.

REVENUE NINE ROOMS. FOR quick sale. What offers. 4-8553.

57 HOUSES FOR SALE

WHITTOME'S
Established 1898

HAULTAIN $2700 DOWN
1857—Six-roomed bungalow with through hall, living room, dining room, kitchen, two good-sized bedrooms and one small three-piece bathroom. Full basement with hot-air piped furnace and drive-in garage. Rooms are all bright and tastefully decorated. Level lot, low taxes.
Price $7950
Call Mr. Clarke, 2-4255; Eves. 2-6817

SMALL DOWN PAYMENT FURNISHED
M.L. 2578—Situated in James Bay and consists of living room, cabinet kitchen, bedroom and bathroom on main floor, one bedroom up. All furniture included plus a very good refrigerator. Oil range and oil heater. Large garden, fruit trees, etc. Don't expect a castle but a real good value for your dollar. Clear title. Low down payment. Full price $4250
Mr. Drew, 2-4255; Res., 3-4980

SEAFRONT BRENTWOOD BAY
No. 1834. This desirable waterfront home has all the requirements for retirement or a family. 2 or 3 bedrooms, ultra view, living room 16x22, dining room, 220v kitchen, Pembroke bathroom, full basement with 2 extra rooms. Oil-O-Matic heat. Very nice lot, low taxes. Fishing, swimming and your wood supply at your front door. Good anchorage and boatways. $3,500 down.
Full price $14,950
Call Roy Harris, Keating 130Y or 2-4255 anytime.

SPLIT LEVEL RANCHER GORDON HEAD
One-year-old N.H.A. split-level rancher in spotless condition, and total monthly payment of $71 including taxes. Large "L" shape living and dining room, fireplace. Well-appointed kitchen with eating space. Three large bedrooms, four-piece bathroom, basement, drive-in garage, oil heat. Grounds all well-landscaped, shrubs, fenced, all the hard work done for you. A pleasure to show at this low price of $15,900
Phone A. Lowman, 2-4255; Res., 2-5537

LOW-PRICED SPECIALS
MOUNT VIEW—5-room stucco, attached garage, fenced lot, immediate possession $6000
COLQUITZ—4-room attractive bungalow, good high view, very attractive living room and picture window, many other features and fixtures included. Separate garage, small summer cabin and 3 lots. Approximately ½ cash to handle $6750
These properties are all ideal for older couples, have low taxes and easy payments. All under 15 years old. Make us an offer when calling GUY MEUFFELS at 2-4255. Res. 2-7829.
J. H. WHITTOME & CO. LTD.
1218 Broad St. 2-3455 Any Time
Member Multiple Listing Bureau

2½-MILE CIRCLE LATE MODEL CAR AS DOWN PAYMENT.
Five room stucco bungalow, only five years old, comprises two nice bedrooms, living room 20 x 15, fireplace, dining room, cabinet kitchen. Full basement, hot-air furnace, drive-in garage.
Full price $10,900
Mr. Houston, 4-7171; Res., 4-7587

P. R. BROWN & SONS LTD.

$1,000 DOWN VERY NICE MODernized older home, among other nice homes. Four rooms, neat, clean and cosy. Large lot, fruit trees. On sidewalk in city. Definitely good value at only $6,300. Ken Walters, 3-1248 evenings. Capital City Realty, 4-1922.

ACT NOW SAVE $1000
PRINCIPALS ONLY
Beautiful 4-bedroom. Double plumbing. Automatic oil hot-water. Electric cabinet kitchen. Two fireplaces. High Quadra. Fruit, holly trees. Close to all schools and downtown. Wonderful family home. Owner transferred. No agents please. Ph. 4-6370.

$1,280 DOWN — COSY COTTAGE on Falmouth Road contains living room, 2 bedrooms and very large cabinet kitchen, full basement and furnace. Full price, $6,450. Owner going East. S. Hargrave, Realtor, Central Building. 4-9827, anytime.

$2,500 DOWN—2-BEDROOM HOME, stucco, full basement, drive-in garage, wired for stove; large lot. $2,500—2-bedroom, full basement; lovely lot, some fruit trees; Oak Bay district. Further particulars, 4-9924.

57 HOUSES FOR SALE

HEISTERMAN

EXPERIENCE COUNTS
Bona fide realtors for three generations since 1864. We buy houses for satisfied clients. May we have your confidence, too.

HIGH QUADRA CUTE BUNGALOW
$5200 is the full price of this most attractive small home. In a charming setting one block off Quadra. Most suitable for a couple but there is an attic bedroom that would be dandy for children, too. Pretty off-traffic street amidst choice quality homes. You simply do not find places like this one for this sort of money. Owner leaving city. Quick action necessary.
Mr. Brunell, 3-4161; eves., 9-4115.

VIEW ROYAL DUPLEX
Extra large five-room bungalow (1,470 square feet). Just seven years old, with two bedrooms, self-contained suite on ground-floor level. Fully insulated and soundproofed. Both kitchens wired for electric range and separate hot-water tanks. Automatic air-conditioned oil furnace.
Full price $14,750
For further particulars and appointment to view call
Mr. Blannin, 3-4161; eves., 5-1595.

OAK BAY DOUBLE PLUMBING
Large family home, just placed on the market, eight rooms, can be four or five bedrooms, full basement, automatic hot water heat, copper piping, kitchen has Youngstown unit, wired for range. Full bathrooms on both floors and toilet and extra room in basement. Kitchen unit installed up and could be readily used as two-family unit. Located on two lots, separate garage, fine garden, fruit trees. This lovely spacious home is located on a quiet street close to all services and beaches. Terms can be arranged.
Price $15,900
Mr. Hamilton, 3-4161; eves., 7-1555.

Smart and Reasonable GO SLOW READ CAREFULLY
If you wish a $40,000 home in an excellent area, with all the attributes to make life enjoyable, call and make appointment to view this super-bungalow with 3 bedrooms, 3 bathrooms, den and ultra, ultra recreation area. I have no picture, and words can't describe the many delightful features. But here is the good news.
Price $34,500
See J. Harrison, 3-4161; eves., 3-5846

HEISTERMAN & CO.
(Established 1864)
1121 Blanshard Street 3-4161

STEWART CLARK & CO.
608 Broughton Street Phone 5-2481

4 BEDROOMS AND DEN TWO BATHROOMS MODERN SEMI-BUNGALOW
Nearly an acre in natural state surrounds this spacious, well-built home. Some oaks and a few fruit trees. On the three-mile circle off Blenkinsop. Six rooms on the main floor, including den with fireplace and built-ins; utility off electric kitchen, plumbed for automatic washer; pedestal basin in 4-piece bathroom and mirrored cabinet. Concealed stairway to two twin-size bedrooms, playroom and 4-piece bath. Large closets. Full basement, extra plumbing. New package unit oil furnace. Electric domestic hot-water supply. Awnings and screens. Two garages, circular floodlit driveway; parking space for several cars. A most complete and ideal family home. Compare the value offered here with what you have seen. Possession in plenty of time for Christmas. $7,200 6% mortgage could be assumed. Just listed and priced for quick sale at $16,800
Eves., Mr. Massey, 4-5405
Mr. Custance, 3-7930

ATTENTION!!!
3478 Calumet—Newly completed two-bedroom house. Automatic heat, very few steps, no basement. Bus stop at door. Phone 2-1325 or call at 3452 Bethune.

LOW PAYMENTS
4 rooms, Haultain, basement, furnace, etc. $7,950
4 rooms, Lake Hill $5,500
5 rooms, Fairfield $6,300
Mr. Laing, Eves. 2-7081
Bayne & Toder Agencies, 2-1121

3-BEDROOM STUCCO BUNGALOW, through hall, large kitchen; Gonzales district. 317 Irving.

57 HOUSES FOR SALE

558 CORNWALL ST. FOR SALE by owner. First time offered. This 8-room home for $9,000. Easily converted to up-and-down duplex. New copper pipes and Barrett roof, lovely garden. 3-5627 after 5 p.m.

OAK BAY
Immediate possession—New N.H.A., 3 bedrooms; substantial mortgage at 5¼%; full price $15,750. See Ted Kerzin, 3-8117; eves., 4-1582. Newstead Realty Ltd., 766 Fort St.

TRANSFERRED, MUST SELL, FIVE large rooms in Oak Bay. Low taxes. Full price $7,000. Open offers down payment. Phone 4-2101.

$1,500 DOWN—3-BEDROOM, MODern, stucco bungalow. Full basement, Oil-O-Matic, drive-in garage. Owner transferred. 9-4447.

FOR HOMES IN COLWOOD, LANGford, see Grant & Jenkins, your local agents 8-2933 Langford.

HOLLICK REALTY LTD.
Homes listed and sold. 2-7514. Insurance agents. 2-0732, 3-2987.

BUNGALOW, SIX ROOMS, BASEment, furnace; $7,000, terms. Rosevear Co., 1115 Langley. 4-6041.

HAVE YOU A TRAILER YOU would like to trade for a house? With some cash. 2-9478.

NEW 3-BEDROOM HOME. FOR particulars phone 9-2710.

SOOKE REAL ESTATE
Walt Conder. Phone 32M, Eves. 65W

57A COUNTRY AND TOWN HOMES AND

LOOK! 3-Bedroom Waterfront Home
Well located overlooking sheltered bay. Large living room with fireplace, kitchen, bathroom and bedroom on main floor. Two bedrooms up. Plastered throughout. Full basement, automatic oil heat, drive-in garage. Half acre property with fruit and nut trees, large boathouse with winch, concrete retaining wall. Excellent value offered at
FULL PRICE $12,000
Gordon Hulme Ltd., Sidney, Phone 120. Res. 253M

3.62 ACRES, MOSTLY CLEARED, 2-bedroom modern house, ½ hour to city. All services. $6,500. Particulars from owner, B. Elgood, Parkland Drive, Milnes Landing, B.C.

58 WANTED TO BUY—HOUSES

I HAVE A BUYER WITH $800 TO $1000 CASH
who wants to buy a four to six-room house. Can be unfinished or one that is in need of repairing. Can be outside city.

I ALSO HAVE A BUYER
who wants to buy a home for $6,000 to $7,000 cash. Would like to be outside town, and with one to two acres of land. Please call Leif Sundby, 4-8054 or 2-7895, Northwestern Securities of Victoria.

URGENT
We have cash buyers for—
A three-bedroom home with character. Good garden. Oak Bay. Up to $16,000
A four-bedroom home with double plumbing. Oak Bay. Up to $15,000
Colwood to Albert Head area. For two clients. Four or five-room homes on one or two acres. $6000 to $7000
ALFRED CARMICHAEL & CO. LTD.
1216 Broad Street 4-7341

I HAVE GOOD CLIENTS
Looking for home anywhere from $10,000 to $15,000 with good cash down payment. Wanted in good areas, close to schools and transportation. Possession wanted before Christmas. Please call Mrs. Gerry Parker, 2-7276 or 7-3429. Town & Country Homes Ltd.

IS YOUR HOME FOR SALE?
Clients waiting for the following—
MODERN three-bedroom bungalow that can be handled with $5,000 down, Oak Bay or Mt. Tolmie way preferred.
SIX to SEVEN-room home in the Willows School district. Moderate down payment.
FIVE-ROOM bungalow, basement, in a good residential area. Around $8,000, all cash.
Please call Mrs. McLean, 4-6867
A. BERNARD & CO. LTD., 4-9338

URGENTLY REQUIRED!
Responsible Client Offers:
1. Cash to $13,000 for two or three-bedroom, full basement bungalow with seclusion within three-mile circle.
2. $3,000 cash down offered for Cadboro Bay or Saanich bungalow. Basement and oil heat required.
Please call Mr. Thorneloe, 7-2771, Town & Country Homes Ltd.

WANTED
3-Bedroom houses wanted for genuine clients any reasonable area. Full basement prefered. Price range from $10,000-$15,000. Please call Harold Halsall for prompt attention 3-4570, or office 5-1513, or 5-3148.
Frank Martin Agencies, 1114 Blanshard St.

I NEED A 2-BEDROOM HOME IN Oak Bay with some privacy. $15 000 cash. Also 3-bedroom, Uplands slope, N.H.A., $2 000 down, and a 3-bedroom in Fairfield or Fernwood area, $2,500, around $6,500. Must have bathroom on ground floor. Stan Kennedy, 3-4117. Eves. 4-4894. Leach & Sparks.

URGENT! WANTED IN OAK BAY, 5 rooms with full cement basement, up to 15 years old. For a cash client who must buy within one month. Phone R. F. Harris, Boorman Investment Co. Ltd., 616 View Street, 3-7124; eves., 7-2998.

CASH BUYER WANTS A 4 OR 5-room bungalow with basement in Jubilee or Oak Bay district. $6,000-$8,000. If you have one for sale please call Mr. Holland of Swinertons, 3-7181. Res., 4-7659.

HOUSE WANTED
2-bedroom house in Esquimalt with or without basement, up to $10,500; reasonable down payment. Call me at 4-8054 any time. Len LeDoux, Northwestern Securities Ltd.

LISTINGS URGENTLY NEEDED IN View Royal, Colwood, Langford and Glen Lake. Three offices to serve you. 8-1729. Grant & Jenkins. Eves. 9-4554.

THREE CLIENTS REQUIRE MODern 3-bedroom home, south of Esquimalt Road. Call Comdr. Wurtele, F. N. Cabeldu Ltd., 3-7174 or 2-3498.

UP TO $5,000 DOWN FOR GOOD-size six-room bungalow. Oak Bay, Fairfield, or any good district fairly close in. Mr. Drew, 2-4255 anytime. J. H. Whittome & Co. Ltd.

TWO OR 3-BEDROOM HOMES of the newer type in Fairfield district. From $8,000 to $11,000. Down payment adequate. H. Johnstone, Northwest Homes, 5-2458.

WANTING ALL KINDS OF REVenue. Clients waiting. Call Jack Brown, 4-8124. Eves. 4-4976. Pemberton, Holmes Ltd., 1002 Government Street.

RANCHER OR BUNGALOW, 2 OR 3 bedrooms, with view. Within 4-mile circle. Good down payment. Apply Victoria Press, Box 933.

NO FUSS OR BOTHER — LIST with Dickie & Co. (Member of Victoria Real Estate Board), 833 Fort. 2-4312; eves., 3-3640 or 2-3807.

LIST YOUR PROPERTY WITH Saanich Realty for fast, courteous service. Mr. Ditchburn 9-1195 eves. 2-0334.

UNFINISHED HOUSE WANTED. Royal Oak or Saanichton. 9-1661.

58 WANTED TO BUY—HOUSES

LIST MULTIPLE
CONSULT THE YELLOW PAGES OF YOUR TELEPHONE DIRECTORY OR PHONE 2-2225.

59 PROPERTY FOR SALE

ON LONDONDERRY 60x120 TOP LOT AMONGST FIRST-CLASS HOMES $1175
Terms Considered
Enquiries to: P. C. Hanlon, Evenings 4-6914
HAGAR & SWAYNE LTD.
614 Yates St. 4-0531

COMMERCIAL LOT
One of the finest and most strategic locations for a MOTEL of at least 35 units, adjoining NEW TRANS-CANADA HIGHWAY. Excellent for any type of commercial endeavor. Further details to bona fide purchaser.
Price $27,500
Offers considered.
C. J. Harrington, 3-4161; eves., 3-5846
HEISTERMAN & CO.
Established 1864
1121 Blanshard Street 3-4161

CADBORO BAY—FROM $800
These beautiful N.H.A. approved lots can be purchased on a basis that a home will be built subsequently by Vickery Construction Ltd. We can arrange an N.H.A. loan if you have a down payment of approximately $650 plus the lot. Located on Alpine Crescent off Haro Road. Some of these lots have a sea view. You have a direct path to the beach, about 200 yards away, and it is one block to the Frank Hobbs School. Northwest Homes, 1314 Quadra Street. 5-2458.

TWO ONLY, 60X140, ON ESQUImalt Road. These lots are probably the last available in this desirable location. Priced right for quick sale. Phone Thornber or Middleton at Western Homes Ltd., 2-2157; eves., 9-1853 or 3-3648.

VIEW ROYAL
Two acres treed property, subdivided into eight lots. Good corner location. For further particulars on this estate, please contact.
THE CANADA TRUST CO.
2-8111 Walter Fellner 2-6774

VIEW ROYAL—GORGE
Only lot available, 100x127. Among nice homes. Cabin and shed on property. $1,500. Please call Graham Harris, 7-1198. Rithet Consolidated Ltd.

COMMERCIAL LOT, 60x130, NEAR Hudson's Bay. Rocky but in an attractive location. $9,500. Stan. Kennedy, 3-4117; eves., 4-4894. Leach & Sparks.

KAMLOOPS AND SEATON
One only, choice lot, 87x120. Trees, nice area, high location; paved street, on sewer. Mr. Houston, 4-7171. Res. 4-7587. P. R. Brown & Sons Ltd.

LARGE LAKE HILL LOTS ADJOINing grade school. $600-$700. Discount for block purchases.
BRUCE COOK CONSTRUCTION
PHONE 9-3690

DOUGLAS VALLEY SUBDIVISION, Douglas and Kenneth Streets—14 choice building lots. Island Investment Co. Ltd., 774 Fort St. 4-7146 days, 4-6171 or 9-2611 evenings.

TEN MILE POINT — PHYLLIS Street West, ½ acre, lovely sea view. Terrific bargain, $1,395. Owner, 7-2502.

GOOD BUILDING LOT, 55X200, Austin Avenue, all services, $1,350. Mr. Blenkinsop at F. N. Cabeldu Ltd., 3-7174.

THE BEST LOT IN PARKLANDS subdivision and for quick sale, only $775. Bayne & Toder Agencies, 2-1121.

LOT 3, WESTVIEW SUBDIVISION on Casey Drive, 70x150. 2-6598 after 4 p.m.

WILL BUILD ON CHOICE LOT IN Oak Bay for interested person. 4-8901.

LOTS READY 4 TO 6 WEEKS. A. H. Phelps, 8-2076.

50 SEA-VIEW LOTS, $800 UP. Cordova Bay, 9-1615.

60 PROPERTY WANTED

COUNTRY HOME
Wanted for client with $5,000 down payment, five or six-room older home with one to five acres secluded property, ten-mile circle. Will pay up to $12,000. Call G. Munro at Fraser Biscoe, 576 Yates, 3-9843.

LISTINGS URGENTLY NEEDED IN View Royal, Colwood, Langford and Glen Lake. Three offices to serve you. 8-1729. Grant & Jenkins. Eves. 9-4554.

FARMS AND SMALL ACREAGE
Gordon Hulme Ltd., Sidney 120

61 ACREAGE FOR SALE

$700 PER ACRE
5-MILE CIRCLE
ON HARDTOP ROAD
Four acres, low down payment, easy terms; 12 or 22 acres, 5-room bungalow, barn, etc. most in pasture, same easy terms. For information call Mr. Barloewen, 4-0623, or Mr. Clark, 2-0171. P. R. Brown & Sons Ltd. Phone 4-7171.

LET'S GO FARMING, MOM AND Dad! I like the country breeze, enough of city life I've had. Give me a full deep freeze of chickens eggs, and all that's best, to put some muscle on my knees, and hair upon my chest. 5½ acres in Central Saanich. No down payment. Owner, L. G. Thomas, Keating 221 Y.

COME ON, DAD, LET'S BUY A farm, a lariat and a pony. I'll rope the chickens and the ducks and Sis around the barn, and Mom (if she comes out of doors). Yippee, Dad, let's buy this farm. I'll help ya with the chores: 5½ acres; Central Saanich. No down payment. Owner, L. G. Thomas, Keating 221Y.

64 FARMS FOR SALE

FARM CLOSE TO SEAVIEW BEACH FOR SALE
15-acre farm, fenced and cross-fenced, with many outbuildings; has been run as a turkey and mink farm. Very nice 7-room house with full cement basement; furnace, electric water pump.
Full price $17,000
On terms.
Can be sold with 10 acres at price of $13,500. This is an exceptionally good buy, as much equipment for turkey farm goes with deal.
For appointment to view call Leif Sundby, 4-8054 or 2-7895. Northwestern Securities of Victoria Ltd.

SAANICH FARM 48 ACRES
Nicely located farm near schools, bus and stores. About 25 acres grass land, balance timber, fenced and cross-fenced. All level and bounded by three roads. A spacious five-room bungalow with large living room, dining room. Piped water from bore, never-failing supply. Cow barn (with stanchions), hay barn, milk house. This is good land and wonderful value in a choice area.
Price $16,800
Mr. Cox, 3-7181; res. 3-3814

SWINERTON'S
620 BROUGHTON 3-7181

MARKET GARDENERS, 2½ ACRES with comfortable 3-bedroom home. Living room with fireplace, dining room. Big kitchen, 3-piece bathroom. Big double garage. Packing shed and roadside stand. Rich loam soil and irrigation pond with lots of water. Located right on bus line on 2½-mile circle. Quick possession. Price $8,900. Eves. G. Munro, 2-3658, Fraser Biscoe, 576 Yates. 3-9843.

CHOICE LOCATION, NEAR SEA—10¾ acres, new barn and dairy. New cottage. Barn with concrete floor, stanchions and water bowls, milking machine, large hay storage. Well-equipped dairy building. Rich, fertile land, fenced. Ideal for retired couple either as small dairy or poultry. Price $14,700. Terms. Call M. A. Campbell, 4-8124. Pemberton, Holmes Ltd., 1002 Government Street.

TO BUY OR SELL FARMS, ACREage, call Saanich Realty 9-1195.

66 FARMS WANTED

TRADE FOR ACREAGE
New ranch-type, 3-bedroom bungalow, double garage. Value $16,000. Will exchange for acreage with a 3-bedroom home a few miles from city. Will appreciate any enquiries. Call Walter Amos Res., 4-6606
ALFRED CARMICHAEL & CO. LTD.
1239 Broad Street 4-7341

BUYERS
Are being turned away from our office daily because we do not have the listing of your country home or farm, in Saanich. For quick action call G. Munro at Fraser Biscoe, 576 Yates Street. 3-9843, evenings 2-3658.

WANTED URGENTLY, SAANICH, 10-mile circle, small farm with from 4 to 10 acres. Two or more bedroom house. Call M. A. Campbell, 4-8124. Pemberton, Holmes Ltd., 1002 Government Street.

ESQUIMALT NAVAL SHIP MOVEMENTS

Comox, James Bay, Fortune and **Cordova** on exercises, returning Nov. 23.

Brockville left Friday on exercises, returning Sunday p.m.

RULING GROUP

The Communist party in Russia now numbers more than 7,000,000 in a total population of about 200,000,000.

ANIMALS AROUND US

The Clam Family

BY DR. G. CLIFFORD CARL

The bivalves among the molluscs are those having two parts to the shell as the name implies. The two portions are held together by ligaments or interlocking teeth forming a hinge along the back of the animal and as in the gastropods the prime function of the shell is to protect the soft body.

Dr. Carl

The shells of most clams, oysters and cockles are designed to completely enclose the body when shut, the edges of the shell being such a close fit that not even inquisitive crabs can insert the tips of their pincers. Some clams including the horse clam and the famous geoduck are unable to completely withdraw the neck or siphons within the shell but these parts have a protection of their own in the form of a tough outer skin. Moreover, the clams normally lie buried in shifting sand so they are immune to the attack of the usual predators.

In some bivalves the shell takes on a secondary function. In the pectens for example the two valves may be clapped together forcing the water out in a series of jets so that the animal is propelled through the water on an erratic course something like a butterfly in flight. This ability to take off suddenly undoubtedly has survival value in an animal such as the pecten which does not burrow and has no other means of defence.

DIGGING SHELLS

A number of clams use their shells as tools in excavating burrows in various types of material. The rough piddock which has a shell up to four and a half inches in length digs burrows into hard clay by using the toothed leading edge of the valve to rasp a circular hole. The necks of these burrowing bivalves may be seen extending slightly above the hard bottom below the half-tide level in Oak Bay just east of the boathouse, but it takes an energetic person with a shovel to expose the molluscs themselves because they are some distance below the surface enclosed in hard, sticky clay.

Two other kinds of piddocks bore into sandstone and other rock even including man-made concrete. The drilling is accomplished by the rough leading edge of the shell which is held against the surface of the rock or concrete by the muscular foot. Holding itself in position the clam rotates its body a few degrees in each direction; it then shifts its hold to the right or left and repeats the scraping action. In this way it drills a circular hole which grows larger as the animal increases in size and as it moves progressively forward. Because the entrance hole is very much smaller than the living chamber the mollusc is destined to spend the rest of its life entombed in rock. It thus sacrifices a possibly short but exciting life in the open water for a long but perfectly safe and exceedingly dull existence in practically complete darkness.

WOOD BORER

Still another burrower is the teredo or ship worm which in reality is a clam in which the shells are designed for boring in wood. The drilling is accomplished in exactly the same way as in the case of the piddock in rock with the exception that the sawdust is actually swallowed and digested by the mollusc. The wood then not only provides protection for the soft vulnerable body but also ensures a supply of food to augment the material filtered from the water used in respiration. The ship worm or teredo is one of the few animals that can digest the cellulose in wood fibre, termites and wood-boring beetles being the only others.

While most bivalves are marine a large number are found in fresh water, but in general these non-marine species have thin and rather fragile shells. In some, however, the shell is unusually thick and these are used in the manufacture of pearl buttons, an industry that will probably give way to plastics in time.

Golfer Feathers Nest For Planned Marriage

MELBOURNE (UP) — Gary Player of South Africa fired rounds of 69 and 72 today to win the Ampol Golf Tournament with a 72-hole total of 280 and pick up a $11,000 nest egg for his forthcoming marriage.

"I will be able to marry Vivienne Verway of Johannesburg now," Player said after leading home the field by a comfortable six-stroke margin.

Bo Winniger of Oklahoma City, Okla., who trailed by only two strokes after 36 holes, carded a shaky 74 in the first 18 holes today and came back with a 71 in the second 18 to finish second with a 286 aggregate.

Flory Van Donck of Belgium and Australian's Ossie Pickworth and Jack Harris tied for third with 288s.

George Bayer of Seattle, Wash., the only other American in the tournament, shared eighth place with South African Harold Hemming. They had 291.

Peter Thomson, the British Open champion and pre-tournament favorite, shared sixth place with Aussie Eric Cremin. Each shot 289.

Use of Public School Bus Refused Private Schoolers

DUNCAN—Cowichan District 65 school board this week turned down a request from parents of a Maple Bay child attending a private school to have a school board bus carry the child to Cowichan High School, a few blocks from the child's school.

Trustee Ross Marshall, chairman of the transportation committee, said if the practice was allowed generally throughout the district a new fleet of buses would be required.

John Hulbert, board chairman, said the parents had merit in their plea, in that they paid school taxes but saved the board some expense by sending their child to a private school.

Army Apprentices to Get Sport Test With Seniors

Full scale competitions in athletic events and some phases of military training are to be held between Regular Army soldier apprentices in Eastern and Western Canada next spring.

Apprentices stationed in the east will compete against each other in March at Kingston, Ont., while the young Westerners will hold their meet at Chilliwack, also in March.

In Western Canada, competitors will come from the Royal Canadian Artillery and the Royal Canadian Engineers, of which there are units based at Esquimalt Garrison and Chilliwack.

All of the approximately 700 apprentices, 16 and 17-year-old future army tradesmen—will be eligible to enter the tournaments, both of which will last four days.

The meets will be the first of their kind since the apprentice scheme began in 1952.

On the athletic side will be included volleyball, basketball and indoor tabloid sports. In military training, contests will be held in rifle and light machine-gun proficiency, drill and gymnastics. Additional events may be added, but those named will be those considered in selecting winners.

Tournament winners will be decided on a corps school basis. Competing in Eastern Canada will be apprentice teams from the Royal Canadian Corps of Signals, Royal Canadian Army Service Corps, Royal Canadian Ordnance Corps and the Royal Canadian Electrical and Mechanical Engineers.

MiGs Destroyed On Egypt Field Says Swiss Pilot

CAPODICHINO, Italy (AP)—A Swiss pilot on the UN police airlift to Egypt said Friday night the Abu Suweir airfield is littered with wreckage of Soviet MiG planes.

"I counted at least 24 burned-out MiGs wrecked on their parking strips around the airfield's perimeter," he said.

The pilot returned from carrying Colombian infantry into the Suez Canal zone. He said that all the airfield hangers and installations bore the marks of the British and French air attacks. He declined to be identified by name.

WEEKLY PUZZLE

ACROSS
1 Place in juxtaposition
7 Trail
12 Persian almond
17 Branches
21 Performed an aerial manoeuvre
22 St. —— Indian, an Iroquois
23 Mrs. Hobby; of Texas
24 Pahlevi's country
25 Absconded
26 With feeling
28 Les derniers —: latest fashions
29 Large inn
31 Of the Nile and of the Mississippi
32 Conceal
33 Lack of appetite
34 Fugitive slave: W. Ind.
35 Provident one
36 Floodgate
40 The whole
41 Young lady: colloq.
42 Insect egg
43 Eng. river
44 Divide into layers
47 Textile design
49 Went head first
51 Continent
52 Cartographer's abbreviation
53 Goddess of dawn
55 Horngeld
59 Grief plus remorse
60 Perry Mason's Girl Friday
62 Gr. god of flocks
64 Napu or nilgai
65 Kaffir village
66 Gum arabic constituent
67 Little quarrel
69 Banish
70 Mrs. Kostelanetz
72 Ki-yi
74 Anc. Irish writing
75 Fine violin
79 Droop
80 ——a-pie: from head to foot
83 Retrousse feature
85 Bean eyes
86 Fall month
88 Crossbow
90 ——garde: "advanced" thinkers
92 True Arabian horse
95 Insect colonies
96 Native of Chios
101 Hardy's "—— of the Native"
103 Fr. resort
104 —— Reed of films
105 Elbow position
106 Clover
108 Tierra del Fuegian
110 Steep
111 8-pt. type
112 Parts of churches
114 Tapestry
116 Sham
117 Florence Eldridge ——
120 Opal or ruby
122 E.I. split pea
123 Charge
124 Adolescent
125 Friendship
126 Girl in Byron's "Don Juan"
128 Beverage
131 Forbidden
132 Singer of "Mammy"
133 Figuratively, natural fellowship
138 Biblical name
139 One versed in eastern lore
141 River
142 Part in play
143 Sleep noisily
144 Gr. coins
145 Comfort
146 Lather
147 Slaves
148 Notions
149 Anointer

DOWN
1 Mr. Templeton
2 Negri of the silents
3 Inadequate
4 River to the Oder
5 Hindu god: var.
6 Norse epics
7 High framework bridge
8 Post again
9 Gr. market place
10 Municipality
11 Knight of the Star of India
12 Faux pas
13 Abode of Arthur
14 Triangular
15 Resembling an atlas
16 Races, Cambridge Univ.
17 Big name in Washington
18 Attain success
19 Less
20 Interpolate
27 Fr. girl's name
30 Breed of dwarf cattle
34 Rug
35 Clergyman-novelist
36 Signer of the Declaration
37 More halt
38 Gr. letter
39 Irish cry of sorrow
41 Kind of gun
45 Metal decoration
46 Deed
47 Discoverer of Pacific
48 Hills: So. Afr.
50 —— vanga, Madagascar tree
52 Bounds
54 Sugar source
56 Span. friend
57 Festive occasions
58 Kind of fig
60 Sec
61 Reply: abbr.
63 Refusal
66 Too bad!
68 A little befuddled
71 Cadmus' daughter
73 Place
75 Map
76 High-grade diamond
77 Exalt
78 Makes
80 Coarse tobacco
81 Straightens
82 Workshop
84 Piston packing
87 Convertible part
88 March's "The —— Seed"
89 Mr. Gershwin
91 Memorial of victory
93 Ch. weight
94 Beautiful moth
97 Bush cat
98 Chem. compound
99 Fat
100 Marta ——, actress
102 Friendly goblin
105 Common verb
107 Hat and hen
109 Passionate
111 Fish
113 Big seal
115 Girl's name
116 Span. coins
117 Mothers
118 Punk
119 Coarsely offensive
121 Declaration in solo whist
123 Holiday
127 Sand hills
128 Meat dish
129 Alectrion
130 District, Yorkshire, Eng.
132 —— Ferrer, actor
133 Ran away
134 Knight's chaplet
135 Masc. name
136 Contest
137 Norse giant
140 Mohammed's son-in-law

FERRY CROSSINGS

A record 619,700 vehicles crossed the Canada-U.S. border by ferries in 1955, up 13 per cent from 1954.

PACIFIC GREAT EASTERN RAILWAY COMPANY

CONSTRUCTION DEPARTMENT
Vancouver, B.C.
November 8, 1956.

The Construction Department of the Pacific Great Eastern Railway intend to have built by contract the following:

Concrete Structure M. 118 Bijoux Falls

Concrete Overpass M. 119
Concrete Overpass M. 113
Concrete Overpass (West Pine) M. 146.7

Pine River Crossing M. 147.7 (West Pine near Silver Sands)

Concrete Overpass M. 210

All structures and mileages are north of Prince George.

All concrete overpasses and concrete arch to be completed by June 30, 1957, except M. 210 which will be completed September 30, 1957.

Pine River Crossing Piers (West Pine) to be completed by June 30, 1957; Superstructure by August 31, 1957.

(One Tender for all jobs.)

With the forthcoming inclement weather it is suggested that interested parties contact Mr. J. S. Broadbent, General Manager, Pacific Great Eastern Railway Company, 1095 West Pender Street, Vancouver, either by mail or in person, and obtain a set of preliminary sketch plans, with a view to examining the sites before the winter sets in.

Sketch plans may be picked up any time after November 30, 1956.

Ferry Link Support Asked by Thetis Is.

CHEMAINUS — Thetis Island Ratepayers' Association has asked North Cowichan Council to support its move for a ferry service between Chemainus and Thetis Island, with a ferry slip to be erected at the foot of Maple Street adjacent to the beach.

The matter will be referred to Chemainus Chamber of Commerce as council members felt the wharf site mentioned might affect the bathing beach and other local interests.

A modified route for the transmission lines from Bare Point to the Crofton pulp mill was submitted by B.C. Power Commission and approved by council. The company will be permitted to start clearing and constructing the power lines to the pulp mill.

A grant of $35 was made to Chemainus Ambulance Society to cover the purchase of material for lining the ambulance garage. Council also approved a $100 grant to Chemainus Fire Department.

NOTICE TO CREDITORS
JOHN GARDINER AUSTIN, DECEASED.

NOTICE is hereby given that creditors and others having claims against the estate of Brig. Gen. John Gardiner Austin, deceased, formerly of 1420 Beach Drive, Victoria, B.C., are hereby required to send them to the undersigned, at Suite 619, Central Building, 620 View Street, Victoria, B.C., before the 31st day of January, 1957, after which date the Executor will distribute the said estate among the parties entitled thereto, having regard only to the claims of which he then has notice.

JOHN GARDINER AUSTIN,
Executor.

Manzer, Wooton & Drake,
Solicitors.

Chamber Banquet To Hear Crombie

SOOKE — Annual banquet of Sooke-Jordan River Chamber of Commerce will be held tonight at 7.30 at Sooke Harbor House, when Hector L. Crombie, managing director of the Victoria Chamber of Commerce, will be guest speaker.

Officers of the local chamber, elected this week, are Gordon Cuthbert, Jordan River, president, and Jack Keating, Sooke, vice-president.

Directors are E. E. Pollard, W. Jessiman and L. Mudryk, Sooke; C. R. D. Ferris, C. Cyr and A. Hingley, Milnes Landing; R. Knight, North Sooke, and G. S. Oliver, Jordan River. Mrs. A. K. Feltus, Sooke, is secretary-treasurer.

Vancouver Man Presumed Drowned

LIVERPOOL (Reuters) — A public inquiry was unable Friday to solve the disappearance of a Vancouver man Sept. 8 during a cross-Atlantic voyage of the Cunard liner Carinthia.

The ministry of transport endorsed the captain's report that David Ernest Vaughan, 28, was missing and presumed drowned.

The last ship official to see Vaughan was the chief tourist steward, who noticed him dancing in a lounge at midnight Sept. 8.

Jehovah Witness Airman Jailed For Not Saluting

DENVER (AP) — A United States Air Force court-martial has sentenced a 20-year-old airman to a maximum 5½ years at hard labor and dishonorable discharge for refusing to salute an officer. Orville Cupp of Dayton, Va., hasn't saluted since the day he was baptized a Jehovah's Witness six months ago. He told the court that regardless of the outcome of his trial he still would refuse to salute or take orders he believed were contrary to the will of God.

COURT OF REVISION ON MUNICIPAL VOTERS' LIST OF CITY OF VICTORIA FOR CURRENT YEAR 1956 - 7

The Court of Revision on the Municipal Voters' List of the City of Victoria for the current year 1956-7 will sit in the Council Chamber, City Hall, Douglas Street, on TUESDAY, the TWENTIETH day of NOVEMBER, 1956, at TEN o'clock in the morning.

M. F. HUNTER,
City Clerk.

City Hall, Victoria,
6th November, 1956.

AUCTION SALE
EXPENSIVE
MEAT MARKET & GROCERY
APPLIANCES — FIXTURES
EQUIPMENT

Instructed by Mr. K. A. Routledge, who is closing out his store, we will sell, on the premises at

KIRKHAM'S FOOD MARKET
1318 BLANSHARD — NEXT TO LIBRARY
AUCTION—TUES. NIGHT 7.30 p.m.

THE COMPLETE EQUIPMENT OF A MODERN FOOD MARKET—Including

REFRIGERATED CASES
Such as 27-ft. Meat Case with ½ h.p. motor (3 9-ft. units in one), 1 Paragon 8-ft. Meat Case, with motor, 1 Paragon Frozen Food Case, with motor, and 14'x7' Two-Door Walk-In Cooler, with motor.

MEAT APPLIANCES
Including—Hobart Meat Slicer, Berkel Tenderizer, Enterprise Meat Grinder, Platform Scales and Weights, Toledo Meat Scales (15c to $1.70), 2 Meat Scale Tables, Two 30"x 30" Meat Chopping Blocks, two 8' Metal Meat Rails, with hooks, and Balance Scales.

GROCERY FIXTURES AND FITTINGS
Grocery Speedy Check-Out with Motor and Chrome Rail, Two 12-ft. Gondolas (5-tier), four 10-ft. Gondolas (5-tier), one 7-ft. Gondola (5-tier), one 5-ft. Gondola (3-tier), one 10-ft. Paper Gondola, one 9'x3' Monol metal lined Produce Stand, two 4-ft., one 4'x2'6" and three 31"x31" Produce Stands, two 18" and one 24" Paper Racks, Sealing Tape Machine, 9 metal Shopping Buggies and 4 old-type Buggies, Long Ladder. Grocery National Cash Register (4913839-6642) with tax key, Grocery National Cash Register (1092772-1736N) to $5.00, Defiance Scales with Produce Tray (3c to 75c).

OFFICE EQUIPMENT
Burroughs Adding Machine (243115) with stand, 7-ft. 3-door stationery cabinet, 5'x4' Office Desk, 5'x2' Office Counter, and Office Armchair.

GAS HEATING UNIT
All of which are straight out of use, have been well maintained, and comprise the entire equipment of a modern Food Market.

OPEN FOR INSPECTION
Monday: 1 to 8 p.m. — Tuesday: 2 to 5 p.m.

Maynard & Sons
Auctioneers, Appraisers and Liquidators Since 1902
733 Johnson Street, Victoria — Phone 4-5921
1233 West Georgia, Vancouver

What a view! For the first time you'll really see the Rockies!

here's sparkling new luxury in **COACH TRAVEL!**

Here's travel comfort, travel *value* as never before! Go East at low coach fares, aboard one of Canada's finest trains. Sit back in the sunny Scenic Dome . . . or enjoy the comfort of your *reserved* reclining seat with full-length leg rest. Relax and move around, there's plenty of room. Forget the strain of highway travel as smooth Diesel power speeds you silently all the way!

Budget Coffee Shop (above) or deluxe dining room — the choice is yours

go **EAST** via scenic dome...
The Canadian or THE **Dominion**

Stainless Steel Cars offer every convenience — with a wide choice of accommodation.
Full information and reservations from any Canadian Pacific Office

Canadian Pacific

ISLAND VIEWPOINT

Fire Area Born

SIDNEY REVIEW — Announcement was made at the annual meeting of Sidney and North Saanich Chamber of Commerce on Tuesday evening of this week that the provincial government has authorized the formation of a fire district to embrace this district. The report, made by the chamber's fire committee head, Commander F. B. Leigh, was enthusiastically received. There was general agreement that this progressive step should have been taken years ago.

The same fire brigade and the same volunteer firemen will continue to fight fires in this area. The only difference will be that costs of the upkeep of the force will be paid by all property owners through their taxes. In the past some of those whose property has been protected have paid voluntarily. Others have not paid at all.

It must not be forgotten that the chamber has always been the parent body of the brigade. The chamber has fostered its lusty infant through good days and bad. It has been the only all-embracing organization which could have combined fire services for Sidney and North Saanich in this way. Some people are not entirely sold in the good deeds of the chamber. But in ensuring continuous fire protection and in spearheading the drive for lower domestic electric rates in this district this year, the chamber surely has vindicated itself fully.

Drivers Beware

COWICHAN LEADER — The better the roads and the faster the cars and trucks, the more dangerous becomes travel for the cyclist and pedestrian.

No one thinks of allowing a child of 10 or 12 to drive a car on a public highway alone and unaided. The fact that children of tender years ride bicycles on busy thoroughfares calls for constant alertness on the part of the motorist. The motorist must preserve a special place in his mind for the child cyclist, imposed by the immature mind of the child himself.

The growth of road traffic should not lull any of us into a comfortable feeling that a good surface is all that a road needs. Wider roads, more rounded and open corners and signs in all built-up areas should accompany the safety drill.

Closer Link

PARKSVILLE - QUALICUM BEACH PROGRESS — It seems an oddity that all top candidates for the Progressive Conservative party leadership are members of the legal fraternity.

These leaders might do well to ask themselves, "Are we, as a party, particularly on the Prairies and on the Pacific Coast, losing our old-time link with the average citizen and his problems? Have we established ourselves on an intellectual pedestal which awes the man on the street?"

Recent election results in Western Canada would indicate that there is a feeling that somewhere in the higher levels of Conservatism the average man and his views are sometimes lost in the shuffle. Delegates to the Conservative convention at Ottawa in December might well endeavor to restore the link.

High Quality
FURNISHINGS
By
AUCTION
In Our Salesrooms
926 Fort Street
Tuesday
7.30 p.m.

WILF LUND

To close an estate, and instructed by other owners, we will sell
Imperial Loyalist Furniture
(As New)
Refrigerator
3-Speed Radio Combination
9x12 Persian Rug
9-Piece Dining Suite
"Mr. and Mrs" Bed. Suite
Twin Bedroom Suite
Expensive Invalid Chair

Also including **Persian Rug, 10-4x12-9;** Persian Runner and Rug, **Attractive Love Seat, Pair of Mahogany Table Lamps, Fine Walnut D.L. Extension Table, Mirorred Coffee Table, Imperial Loyalist Red Maple Writing Table and Chair,** Lamp Table, Waste Basket, Etc., also **Imperial Loyalist Bedroom Furniture,** Sectional Chesterfields, Sectional Bookshelves, **365 - Day Clock, a large selection of English and Continental China, Brass, Platedware, Etc.; nearly new Luggage, almost new "Hoover" Vacuum Cleaner,** a lot of good quality small appliances.

On View All Day Monday
COURTESY AND SERVICE AT
LUNDS PHONE 5-5422
AUCTIONEERS & APPRAISERS
926 FORT STREET

SYMBOL OF VICTORY in student drive for parent memberships in Belmont High School Association, feather from thunderbird mascot "Kee-Yu," was accepted Friday by Ruth McCann, centre, representing winning class. Gilbert Nelson, association president, left, accepted memberships worth $100 collected by students. Rose-Anne Thomas, right, of school journalism club that sponsored drive, made presentation to winner. (Times Photo.)

'WANT SOME SAY ON PRICES'

War on Combines, Poultryman's Aim

NANAIMO (CP) — Poultrymen should declare war on combines operating in the Canadian poultry market, James Flynn told the annual meeting of the Upper Island Poultrymen's Association.

"It is high time that poultrymen had a word to say on the price of their product," said Mr. Flynn, vice-president of the Central Vancouver Island Poultry Producers' Association.

"Present combines obviously operating across Canada in the poultry business should be brought to a stop."

He said a member of Parliament recently accused the federal government of turning its back on proven cases of combines in the feed business.

SOCREDS 'MAD . . . IGNORANT' SAYS CAMERON

Colin Cameron, CCF member of Parliament for Nanaimo, said in Vancouver Friday Premier Bennett's government shows "complete madness" and "total ignorance" in advocating an increase of purchasing power now.

"When he advocates this increase he is completely mad and displays a total ignorance of the mechanism of our monetary system," he told a Vancouver - Point Grey CCF meeting.

"He overlooks the rapid increase in consumer credit which will cause a fast increase in inflation and a decrease in the dollar's purchasing power."

Rites Monday For Cowichan Fishing Guide

COWICHAN BAY (CP) — Funeral will be held Monday for Jeffery Alan Morgan, 65, well known in the Cowichan Bay area as a guide for sports fishermen, who died suddely Thursday at his home here.

Born at Salloway, Eng., he moved to Kamloops 46 years ago and did fisheries and survey work. After the First World War he lived at Cobble Hill before moving 15 years ago to Cowichan Bay, where he operated a motel.

Survivors include his widow and three daughters.

Dessert Party Sees Park Pictures

MILL BAY—Colored slides of pictures taken at Clearwater Lake in Wells Grey Park were shown at the annual dessert party of Mill Bay United Church W.A. by Mr. and Mrs. Harry Dreany of Lake Cowichan.

PT. ALBERNI MAN RESCUED CHILD

$51,356 Damages Sought In Chariot Race Mishap

Damages totalling $51,356 are sought by a Port Alberni man as the result of an accident in a Roman chariot race at a picnic in Alberta.

Michael Andruff, formerly of Hines Creek, Alta., and now of Port Alberni, is claiming $50,000 general and $1,356 special damages against the Waterhole Oldtimers Association of Fairview, Alta. Andruff filed his claim in Supreme Court in Edmonton.

Andruff was injured Aug. 4, 1955, at a picnic and sports day sponsored by the association on its grounds. He ran into the path of the chariot teams, he said, to rescue his three-year-old son who had wandered on to the track.

Andruff claims he was run down by one of the teams and that the association was negligent in not providing an adequate fence to bar access to the course by spectators.

Racing of two-wheeled horse-drawn chariots on an oval course, in a manner similar to that enjoyed in ancient Rome, has long been a popular exhibition feature at prairie fairs.

DEEP-SEA SHIPS IN PORT

Victoria (Ogden Point) — Callao.
Cowichan Bay—Vedby.
Harmac—Morelia.
Tahsis—Ceres, Scottish Monarch.
Alberni — Pitsa H., Eizan Maru, Fernfield.

OCEAN MAILS

Nov. 19—Island Mail, Hong Kong, Philippines.
Nov. 23—Hikawa Maru, Japan.
Nov. 23—Thorsisle, Fiji.
Nov. 28 — American Mail, Japan and Hong Kong.
Dec. 1—China Mail, Japan and Hong Kong.
Dec. 1—Waitemata, New Zealand.

Woman Named Managing Editor Of Ontario Paper

NIAGARA FALLS, Ont. (CP) —Appointment of Winnifred Stokes as managing editor of The Niagara Falls Review was announced Friday by F. H. Leslie, publisher.

W. B. Leslie, 47, the publisher's son, was appointed editor in addition to his present position as the daily's manager.

The appointments follow the death last Sunday of James M. Cowan, editor for 34 years.

Miss Stokes, 54, with The Review since 1919, is a former president of the Canadian Women's Press Club and is chairman of the Niagara Falls Board of Education.

Imported From Scotland
McEWAN'S
STRONG ALE
INDIA PALE ALE
This advertisement is not published or displayed by the Liquor Control Board or by the Government of British Columbia.

Southey Point On Salt Spring To Get Power

NANAIMO—B.C. Power Commission announced today construction has started on four miles of distribution line to serve 20 customers in the Southey Point area of Salt Spring Island.

Supervising commission construction crews are Max Munro, Salt Spring Island foreman, and Norman Park, Duncan superintendent. The new line will be part of the commission's 12,000-volt system serving 750 customers on the island.

Southey Point is a scenic residential area at the northern tip of Salt Spring Island, and is well known to sport fishermen and yachtsmen.

Historical Site Marking Asked At Chemainus

CHEMAINUS—Arbutus Chapter, IODE, will ask the local centennial committee to mark historical sites in the district as a centennial year activity.

The chapter also promised assistance with local civil defence registration.

A gift from the chapter was presented to Mrs. B. C. Clements, retiring secretary, who will make her home in California.

QUEER FISH

The rat fish—a Pacific coast shallow-water denizen—belongs to the group chimaeras, a relative of sharks and rays.

EGG PRICES

	Producer	Wholesale
Grade A large	41c	53c
Grade A medium	35c	47c
Grade A small	28c	40c
Grade B	27c	39c

PHOTOGRAPHIC *Christmas Cards*
● MADE FROM YOUR FAVORITE SNAP ●
$1.50 DOZEN—INCLUDING ENVELOPES
See Our Large Selection of Cameras and Equipment—Choose Now and Layaway for Christmas
JUS-RITE PHOTOS LTD.
716 YATES ST. PHONE 4-1852

Extra Protection

Demand the best
Penmans
95 Underwear

It pays in extra years of service to buy "95"—PENMANS top-quality underwear, made from the finest merino yarns guarantees you extra protection and warmth. Almost 90 years of experience assures you proper workmanship . . . perfect protection. Made to last through countless launderings. For men and boys, in Union Suits and Shirts-and-Drawers.
2-95-6

IT PAYS TO LOOK FOR THE PENMANS LABEL

It Pays to Shop at EATON'S STORE HOURS 9 a.m. to 5.30 p.m. Wednesday, 9 a.m. to 1 p.m.—Phone 2-7141 THE T. EATON Co CANADA LIMITED

EATON'S Economy Day

Specials at 1.49

EVERY ITEM FIRST QUALITY — Please, No Telephone, C.O.D. or Mail Orders

Thrifty is the Economy Day Shopper who is at EATON'S doors sharp at 9.00 a.m., she'll be in on remarkable values from many departments in the store. All items are FIRST QUALITY . . . no soiled or damaged merchandise. Make a list of the items that you need for yourself, your family and household. Your purchases are protected by the EATON guarantee . . . famous since 1869 . . . "Goods Satisfactory or Money Refunded."

TOYS

TRUMPETS . . . plastic construction, will play bugle calls and simple tunes. Each 1.49
PATCH WORK QUILT SETS . . . complete with needle, thread, thimble, patches and stuffing. Set 1.49
INDIAN LEATHERCRAFT KIT . . . real leather, holes punched, plastic lacing supplied. Consists of coin purse, comb and key case, belt. Kit 1.49
DISH WASHING SET . . . consists of plastic basin, drying rack, drain board, apron, tea towel, soap flakes and dish cloth. Set 1.49
TRUCKS . . . sturdy dump truck of metal construction. Bright enamel finish, about 15" long. Each 1.49
GUN AND HOLSTER SET . . . consists of two cap pistols and belt with twin holsters. Set 1.49
WASHING MACHINE . . . battery operated, really operates. Each 1.49
PULL TOY HORSE . . . wooden pull toy, rider on horse, brightly finished in non-toxic paint. Bell Each 1.49
JEEP . . . sturdy wooden jeep pull toy. Bells in hubcaps on front wheels. Each 1.49
KITTEN . . . pull toy, sturdy wood. Head swings to and fro when pulled. Bells in wheels. Each 1.49
CHICKEN . . . wooden pull toy. Head nods and bells jingle. Each 1.49
SPEED BOAT . . . battery driven speed boat. Each 1.49
027 TRACK . . . straight track for 027 trains. 8 pieces 1.49
WALKING DOLL . . . pretty dress, shoes and socks. Sleeping eyes, 12" high. Plaited wig. Each 1.49
BINOCULARS . . . adjustable, make distant objects look closer. Plastic carrying case. Each 1.49
BUS . . . friction motor driven bus. Lithographed metal construction. Each 1.49
BAGATELLE . . . large size games, shoots up to 500. Spring driven gun shoots marbles around board. Each 1.49

EATON'S—Toyland, Second Floor, House Furnishings Building. Phone 2-7141

CHILDREN'S WEAR

CORDUROY JACKETS . . . choose brown, navy blue or green in these practical corduroy jackets. Have cotton-flannel lining, zipper closure, two slash pockets. Sizes 2 to 6 years. Each 1.49
GIRLS' PANTIES . . . elastic waist, in either plain cotton or cotton with nylon thread. Band leg style. Sizes 2 to 6 years. 6 for 1.49
GIRLS' VESTS . . . plain cotton vests with nylon reinforcing. Shoulder strap style. Sizes are 2 to 6 years. 6 for 1.49
BOYS' COTTON BRIEFS . . . white cotton shorts reinforced with nylon at points of strain. Athletic style, in size 6 years only. 6 for 1.49
BOYS' VESTS . . . of white cotton with nylon reinforcing. Athletic style with shoulder straps, in sizes 2 to 6 years. 6 for 1.49
GIRLS' RAINCOATS . . . durable transaprent plastic in red, green or blue. Sizes 6 to 12x. Complete with carrying bag. Each 1.49
PYJAMAS . . . two-piece pyjamas of fine fleece lined in popular ski style with fancy motif. Pastel shades in sizes 2 to 6. Pair 1.49
BOYS' PYJAMAS . . . cosy flannelette, tailored top, elastic waist. Striped patterns, sizes 2 to 6. Pair 1.49

EATON'S—Children's Wear, Third Floor

WOOLS and FANCY GOODS

PART BOX LOTS WOOL . . . 3 and 4-ply wool in a wide choice of colours. Something suitable for most kinds of knitting. Approx. 1-oz. balls 7 for 1.49
4-PLY HOMESPUN . . . treated to be shrink-resistant. White, sky, light nile, medium pink, light wisteria, old rose, brown, cardinal, maroon, sunstar, navy, black and orange. Approx 1-oz. balls 6 for 1.49
TV SNACK TABLES . . . of modern, attractive-looking wrought iron. Each 1.49
STAMPED PILLOW CASES of firmly woven white cotton. Finished with hemstitched hems. Several patterns to choose from. Pair 1.49
BABY WOOL in shades of blue, pink, yellow, aqua and white. Botany wool nylon reinforced. Shrink resistant, 3-ply. 1-oz. balls 4 balls 1.49
STAMPED LINEN CLOTHS . . . in oyster shade. Three patterns to choose from. Size 36x36 inches. Each 1.49
3-PLY CRIMPSET NYLON . . . moth-proof, shrink-resistant. Suitable for most knitting needs. Wide colour selection. About 1-oz. ball. 4 for 1.49
DOUBLE KNITTING WOOL . . . soft 4-ply double knitting wool, suitable for heavier sweaters, etc. Good colour choice. About 2-oz. ball. 3 for 1.49

EATON'S—Wool and Fancy Goods, Third Floor

FOUNDATIONS

THREE-WAY BRA . . . by Lovable. Dainty cotton bra with wired cup and adjustable straps. White only. Sizes 32 to 36, A cup. Sizes 32 to 38, B cup. Each 1.49
"LOVABLE" SATIN BRA . . . fine white rayon satin with comfortable elastic diaphragm. Adjustable straps. Sizes 32 to 36, A cup. Sizes 32 to 38, B and C cup. 2 for 1.49

EATON'S—Foundations, Second Floor

DRAPERIES

KITCHEN PRINTS . . . bright designs in a variety of colours for kitchen, dinette or bathroom. 36 inches wide. 1½ yards 1.49
DRAPERY FABRICS . . . attractive prints for draw-drapes, slip covers or cushion covers. Natural beige and grey backgrounds. Yard 1.49
COTTAGE SETS . . . crisp and fresh marquisette curtains for kitchen or bathroom. Washable cotton trim in various shades. Pair 1.49
RAYON PANELS . . . neatly tailored from sheer rayon marquisette, generous hems. Soft eggshell shade. About 42x81 inches. Each 1.49
BUNGALOW CURTAINS . . . 36-inch ruffled curtains and matching valance. Green, red or blue on ivory ground. Pair 1.49
UPHOLSTERY PLASTIC . . . good weight in green, seashell pattern, about 54 inches wide. Yard 1.49
HOMESPUN . . . natural coloured homespun with self coloured design. Suitable for drapes or slipcovers. About 48 inches wide. Yard 1.49
CHEVRON CLOTH . . . good weight chevron cloth that makes into smart draperies and slipcovers. About 48 inches wide. Yard 1.49
RAYON MARQUISETTE . . . sheer ivory coloured marquisette with selvedge edge. Easy to make into lovely curtains. 3 yards 1.49

EATON'S—Draperies, Second Floor, House Furnishings Building

RECORDS

LONG-PLAY RECORDS . . . 10-inch size in popular, classics. 3 for 1.49
LONG-PLAY RECORDS . . . 12-inch size. Classical selections. 2 for 1.49
CHILDREN'S RECORDS . . . including nursery rhymes, ballads, children's stories and songs. 5 for 1.49

EATON'S—Music Centre, Main Floor, House Furnishings Building

TOILETRIES

LUCOZADE . . . pleasant drink for energy and health. 5 bottles 1.49
HAIR SPRAY . . . in push button type can. "Magic" net and make-up cape included. 2 sets for 1.49

EATON'S—Toiletries, Main Floor

MILLINERY

HALF HATS . . . untrimmed velvets, black and most colours. Add feather or sequin veil for an inexpensive "little hat." Each 1.49

EATON'S—Millinery, Second Floor

BOYS' and YOUTHS' WEAR

BOYS' JEANS . . . "Sanforized" boxer style, zipper closing, navy blue. Pair 1.49
STATION WAGGON CAPS . . . in grey, blue or brown gabardine with quilted lining. Warm fur trim and ear flaps. Sizes 6½ and 7. Each 1.49
"T" SHIRTS . . . long sleeve style of cotton interlock in smart collar and button-neck styles. Sizes 6 to 16 years. Each 1.49
SKI PYJAMAS . . . cotton interlock styled with round neck, long sleeves, pants have elastic waist, knitted cuff. Small, medium and large. Pair 1.49
BOYS' DRILL PANTS . . . "Sanforized" cotton drill in popular boxer style with zipper closing, khaki or navy. Sizes 6 to 12 years. Pair 1.49
SPORT SHIRTS . . . warm cotton doeskin shirts, with long sleeves, button front in smart check patterns. Sizes 6 to 16. Each 1.49
UNDERWEAR . . . fall weight. Brevets are athletic style with elastic waist. Jerseys are athletic style with shoulder straps. Sizes 6 to 14 years 3 garments 1.49
SHORTS AND VESTS . . . shorts have short legs and elastic waist. Drawers with elastic waist and long legs. Vests have short sleeves. Sizes 6 to 14 years. 2 garments 1.49

EATON'S—Boys' Wear, Third Floor

HARDWARE

RUBBER CAR MAT . . . size approx. 15"x17". Black only. 2 for 1.49
SCREWDRIVER KIT . . . 8 pieces in plastic case Set 1.49
EXPANSIVE AUGER BIT . . . made of strong Sheffield steel with two cutters, size ½" to 1½". Each 1.49
HACKSAW FRAME . . . high quality material, with chromium-plated finish. Adjustable and complete with 10" blade. Each 1.49
CAR MIRRORS . . . Assorted rear-view mirrors with tinted glass. Each 1.49
HUNTER'S AXE . . . lightweight, compact, steel head 1¼ lbs., moulded hardwood handle, keen edge. Each 1.49
CLAW HAMMERS . . . carpenter's hammer with 16-oz. head, well balanced, hardwood handle. Each 1.49

EATON'S—Hardware, Lower Main Floor

FAMILY SHOES

MEN'S AND BOYS' CANVAS BOOTS with rubber soles, cushion insoles and white rubber trim and foxings. Sizes 1 to 5 and 6 to 11. Pair 1.49
CHILDREN'S ZIPPER SLIPPERS . . . terry towel zipper front slippers with turndown collar, yellow, pink or blue, sizes 7 to 10. Pair 1.49
BOYS' SLIPPERS . . . English arctic cloth, plaid tab style slippers with warm lining and foam rubber soles. Sizes 13 to 5. Pair 1.49
WOMEN'S MOCCASIN SLIPPERS . . . fur trimmed moccasins with beadwork on vamp, uppers of red and blue or wine and grey split suede with platform soles and padded heels. Sizes 4 to 9. Pair 1.49
CHILDREN'S SLIPPERS . . . English Arctic cloth plaid slippers with strap and button over instep. Foam rubber soles. Sizes 4 to 2. Pair 1.49
MEN'S FELT SLIPPERS . . . plaid blanket cloth with flexible rubber soles. Sizes 6 to 11. Pair 1.49

EATON'S—Family Shoe Centre, Second Floor

PICTURES AND PAINTS

OLD WORLD STREET SCENES . . . charming scene of Petergate, York. Mahogany frame. Size about 10x14 inches. Each 1.49
PICTURE TRAYS . . . landscape and village scenes. Natural frames with small handles. Glass covers. Each 1.49
SMALL PICTURE CLEARANCE . . . attractive prints set in a variety of frame designs. Excellent for gifts. Each 1.49
TABLE MIRRORS . . . plate glass with flocked backing. Round or square shape, about 12x12 inches. Each 1.49
PIECRUST EDGE MIRRORS . . . suitable for halls, kitchens, bathrooms, etc., about 14x14 inches. Each 1.49
FLORAL BOUQUET PRINTS . . . by Je Jonge. White rubbed natural coloured ½-inch frames, about 13x15 inches. Each 1.49
ENGLISH WALL PLAQUES . . . of durable "Ivorex." Typical old English scenes. Each 1.49
SMALL PICTURE GROUP . . . attractive prints in modern frames, of soft bleached grey. Each 1.49
WALLPAPER . . . good selection of designs and textures. Two to six single roll lots. 1.49

EATON'S—Pictures and Paints, Second Floor, House Furnishings Building

CUTLERY

THERMOS BOTTLES . . . imported, will fit standard size lunch kit. Pint or ½-pint size. 2 for 1.49
BRUSH SETS . . . nylon bristle brush in smart leather case. Each 1.49
HAND HAIR CLIPPERS . . . sturdy nickel-plated metal, excellent for home haircuts. Each 1.49

EATON'S—Cutlery, Main Floor

FLOOR COVERINGS

STAIR TREADS . . . easy-to-clean rib surface with moulded hosing. Size about 9x18 inches. Black only. 5 for 1.49
SPONGE RUBBER UNDERPADDING . . . non-skid type, 25 inches wide, ⅛ inch thick. 1⅓ yards 1.49
INLAID LINOLEUM . . . sturdy canvas backing, attractive granite effect. About 6 ft. wide. Sq. yd. 1.49
LINO TILE . . . "Nairns" inlaid lino tiles, about 9x9 inches. Marble and jaspe effect. 14 for 1.49

EATON'S—Floor Coverings, Main Floor, House Furnishings Building

HOUSEHOLD LINENS,

CANNON PILLOW CASES of strong bleached cotton. Plain hemmed and cello-wrapped. Pair 1.49
PILLOW TUBING . strong quality bleached cotton, standard 42" size. One yard makes one case. 2 yards 1.49
CANNON TOWELS . absorbent, thickly looped in plain blue, pink, turquoise, white, rose and green. Size 22"x44" 2 for 1.49
CHENILLE-TYPE BATH SETS . mat and seat cover in checked tweed effect. Pastel shades. Set 1.49
IRISH RAYON TABLECLOTHS . large checks of red, green or blue on white. Size approx. 52x52 inches. Washable. Each 1.49
LINEN TEA TOWELS . . . made in Ireland, white with multi-colour stripes. Size about 22x32 inches. 3 for 1.49
EMBROIDERED PILLOW CASES . . . embroidered pillow cases, strong quality cotton, boxed. Pair 1.49
UNBLEACHED COTTON . . strong quality, 36 inches wide, for many household uses. 5 yards 1.49
TEA TOWELS . . . of imported linen, cream shade with check pattern, size about 17x30. 5 for 1.49
PILLOW CASES . . . attractive pillow cases with smart coloured borders. Hemstitched, cello wrapped. 42-inch size. Pair 1.49

EATON'S—Household Linen, Third Floor

MEN'S WEAR

BREVETS . . . with elastic waist, double seat, fine-ribbed combed cotton, small, medium and large. 2 pairs 1.49
JERSEYS . . . athletic style in fine ribbed combed cotton, small, medium and large. 2 garments 1.49
TIES . . . rayon silks, in neat and panel style. Plain shades, or stripes, full cut, crease-resistant linings. 2 for 1.49
SUSPENDERS . . . plain shades or stripes. Full length, webbed in first grade elastic 2 for 1.49
BELTS . . . full grain leather in plain brown or black with non-tarnish buckle. Sizes 30 to 44. 2 for 1.49
WOOL SCARVES . . . made in Scotland. Authentic tartans in Red Fraser, McKenzie, Buchanan, MacLean, Gordon and many others. Each 1.49
WASHABLE SKI CAPS . . . showerproofed gabardine, nylon blend, chamois linings, sturdy peak in sizes 6⅝ to 7⅝, red, fawn, navy and grey. Each 1.49
SWEAT SHIRTS . . . combed cotton, crew neck reinforced with nylon. Fully washable. White, grey or blue in small, medium and large. Each 1.49
BOXER SHORTS . . . of "Sanforized" pre-shrunk broadcloth in attractive stripes or plain shades of blue, grey, white or wine. Small, medium, large and extra large. 2 pairs 1.49
CUFF LINKS AND TIE BAR SET . . . attractive two-bar set in white metal or yellow metal. Boxed for Christmas gifts. Set 1.49

EATON'S—Men's Wear, Main Floor

BOOKS AND STATIONERY

METAL CASH BOXES . for important papers or cash. Sectionized pop-up tray, complete metal construction with top carrying handle. Each 1.49
PLASTIC COATED PLAYING CARDS . double pack in wide choice of designs. Clean with damp cloth. Double pack 1.49
SCHOOL BAGS . . . strong carrying handles, some have lunch pocket and shoulder straps. Assorted designs. Each 1.49
KEY TABS . . . key tab design, each package contains 5 refills 4⅛"x11" with subject dividers. 3 pkgs. 1.49
WAXED PAPER . . for picnics or school lunches, take advantage of this offer. 200-foot rolls of heavy quality waxed paper 2 rolls 1.49
RECIPE BOXES . . . sturdy metal with smart plaid design, complete with cards and index file. 2 for 1.49
PEN STAND SET . . . smooth writing ball point pen on imitation onyx base, attractive addition to home or office. Set 1.49
BOXED CHRISTMAS CARDS . . . attractive designs with 12 cards and envelopes. 3 boxes 1.49
WEBSTER ILLUSTRATED DICTIONARY . . . 794 pages in easy-to-read type. Each 1.49
UTILITY ENVELOPES . . . 100 to box, about 9½"x4½". Good quality. 2 boxes 1.49
LETTER FOLDERS . . . Keystone filing folders with right and left tabs. Box of 100 1.49
PENCIL COLOURING SETS . . . for painting without water. Set of 12 pencils and 4 sketches. 3 for 1.49

EATON'S—Books and Stationery, Main Floor

CAMERA EQUIPMENT

No. 5 PHOTOFLASH BULBS, package of 12 bulbs, each 1.49
MAGNIFYING GLASS . . 3½-inch diameter, circular shape. Each 1.49
LIGHT ATTACHMENT . . . for View Master viewer (black model). Each 1.49

EATON'S—Camera Counter, Main Floor

Christmas Gift Ideas — Economy Day Priced

Here are gift suggestions specially chosen for the exciting value they offer . . . check each item yourself, you'll find they'll make gifts you'll be proud to give!

TOILETRIES

CHARME ROSE SET . . . contains Charme Rose Cologne, Charme Rose Ice Cologne, Charme Rose Lotion, gift packaged. Each 1.49
COSMETIC KIT . . . contains plastic snap case, lotion, powder and tooth brush holders, skirt hangers and Christmas box of English lavender soap. All for 1.49
CHILDREN'S NOVELTY BATH SALTS . . . in Fairyland gift boxes. 2 for 1.49
SKIN BALM LOTION . . . to keep hands soft and smooth. 2 bottles 1.49
PERFUME ATOMIZERS . . . for dispensing your favourite perfume. Each 1.49
SOAP FROM HOLLAND . . . gift packaged. Box of three. 5 boxes 1.49
BRUSH SET . . . Woman's hair brush, smartly gift packaged. Each 1.49
PEARS SOAP . . . Pears transparent soap, imported from England. 7 bars 1.49
CLOTHES BRUSHES . . . Imported natural bristle brushes on hanging stand. Smart walnut finish. Each 1.49
SHAVING MIRROR . . . Imported folding mirror, set in plastic with mahogany-type finish. Each 1.49

EATON'S—Toiletries, Main Floor

JEWELLERY, HANDBAGS

EXPANSION BRACELETS for men and women. 1/20 K. gold-filled top, fits most watch lugs. Mounted without extra charge. Each 1.49
NOVELTY JEWELLERY . . . assorted costume jewellery for gift-giving. Necklets, pins, bracelets and earrings in metals and stone-settings. 2 pieces 1.49
MEN'S CUFF LINKS . . . handsome white or yellow coloured metal. Boxed ready for gift-giving. Pair 1.49
POPULAR POCKET LIGHTERS . . . in many assorted styles, attractively boxed. Each 1.49
LEATHER WALLETS . . . cowhide or morocco in black, brown. Three-side zipper closing. Each 1.49
HANDBAGS . . . of durable plastic in top handle and clutch styles. Navy, red, brown or tan. Each 1.49
JEWEL BOX . . . gilt-embossed leatherette, swing tray style fitted with snap lock and key. Inside and tray lined with rayon satin. In rose, blue or ivory. Each 1.49

EATON'S—Handbags and Jewellery, Main Floor

CANDY

HORNER'S TOFFEE . . . assorted toffee in Christmas gift tin that can be used as a cookie jar or canister when the candies are gone! Tin 1.49
BOXED CHOCOLATES . . . you get both these boxes for this one low price! One 1¾-lb. box of assorted chocolates plus ½-lb. box of Bond's chocolates. Both for 1.49
CHILDREN'S TOFFEES . . . fancy tin of Horner's assorted toffees. Tin features an appealing animal decoration. 4 tins 1.49
CARAMELS . . . chewy caramels, fresh and tasty for eating out of hand or melting down for sauce. 4 lbs. 1.49

EATON'S—Candies, Main Floor

LINGERIE

FESTIVE ORGANDY APRONS . . . pert ½ aprons decorated with Christmas bells, holly and poinsettias on white grounds. 2 for 1.49
NYLON AND ACETATE TRICOT SLIPS with lace-trimmed top and bottom. White only, sizes 32 to 40. Each 1.49
RAYON KNIT GOWNS with nylon embroidery trimming. Several styles in mauve, blue, pink, yellow. Small, medium and large. Each 1.49
COTTON SLIPS . . . with pretty 6-inch eyelet hem. White only. Small, medium and large Each 1.49
RAYON TRICOT PANTIES . . . with dainty nylon lace and net trims. Elastic or band leg styles in white, pink or blue. Small, medium and large. 4 pairs 1.49

EATON'S—Lingerie, Second Floor

ACCESSORIES

COTTON PRINT HANDKERCHIEFS . . . gay cotton print hankies with hand-rolled hems. 12 for 1.49
EMBROIDERED HANDKERCHIEFS . . . fine white cotton with hemstitched edges. Boxed 2 to a box. 4 for 1.49
MEN'S HANDKERCHIEFS . . . fine white cotton with hand-rolled or hemstitched edges. Generous size. 12 for 1.49
IMPORTED "PEARL HEAD" COLLARS . . . perk up sweaters or blouses with almost solid pearl-head collar. Each 1.49
CHILDREN'S STUFFED TOYS . . . dressed in handkerchiefs. Excellent stocking surprises. Bunnies, bears, dolls, ducks, elephants. 2 for 1.49
DOLLY DRESSER SET . . . boxed with 3 gaily printed handkerchiefs. 3 for 1.49
MEN'S IRISH LINEN HANDKERCHIEFS . . . generous size with hemstitched hems. 6 for 1.49
FULL FASHIONED NYLONS . . . first quality, 54 gauge, 15 denier. Dark seams, narrow panel heels. Sizes 9 to 11. 2 pairs 1.49
BOYS' KNEE SOCKS . . . all-wool in plain knit with turn-over elastic top. Nylon reinforced at heel and top. Sizes 8 to 10, in navy, brown or grey. 2 pairs 1.49
WOMEN'S ALLURACEL BLOUSES . . . tailored style with short sleeves. Good colour choice. Sizes 16 to 20, broken sizes and colours. Each 1.49

EATON'S—Accessories, Main Floor

LIGHTING FIXTURES

KITCHEN FIXTURE . . . white ceiling band, off-white glass with clear face for maximum light. Each, less bulb 1.49
BATHROOM FIXTURE . . . with white holder, white glass, clear face for maximum light, wall mountings. Each, less bulb 1.49
BEDROOM FIXTURE . . . two-light style in a smart design. Bent glass, assorted colours. Each, less bulb 1.49
PORCH FIXTURES . . . wall mounting, black enamel holder, clear glass with fancy design. Less bulb. 1.49

We reserve the right to limit quantities.

EATON'S—Small Appliances, Main Floor

CHINA

HANGING PLANTERS . . . charming accessories for your living room, den or kitchen. Of solid spun copper or brass. Each 1.49
CUPS AND SAUCERS . . . dainty bone china, in a variety of floral patterns and graceful shapes. 2 for 1.49
SERVING TRAYS . . . round or square floral decorations. Specially treated to be alcohol resistant. Each 1.49
SET OF 6 GLASSES . . . in four assorted patterns, 5-oz. size. Come attractively gift packaged. Set 1.49
BREAKFAST SET . . . 5-piece place settings of English earthenware in a floral pattern. Includes cup and saucer, luncheon plate, bread and butter plate, cereal bowl. 5 pieces for 1.49
JUICE OR COCKTAIL SETS . . . 3 attractive patterns to choose from. Includes 4 glasses and a cocktail shaker. Boxed for gift-giving. Set 1.49
LAZY SUSAN . . . pressed glass on revolving base. Approximately 20 inches in diameter. Each 1.49
COALPORT CENTREPIECES . . . bone china floral centrepieces in a colourful choice of floral designs. Each 1.49
CREAM AND SUGAR . . . English bone china, in pretty floral patterns. Set 1.49
3-PIECE SMOKING SETS . . . consists of 3 ashtrays, one large duck and two small ducks in a high-glazed pottery. 3-piece set 1.49
OVENWARE CASSEROLES . . . "Denby" ovenware, complete with black wrought iron stand and candle warmer. Complete 1.49
SALT AND PEPPER SHAKERS . . . quality crystal shakers in attractive design. Approx. 3½" high. Pair 1.49
POTTERY TEAPOT . . . cream coloured English pottery, gold-coloured trim, floral design. 6-cup size. Each 1.49
IMPORTED STEMWARE . . . set of 8 water glasses in a gift box. Set 1.49
CAKE PLATES . . . English semi-porcelain cake plates in attractive patterns, gift-boxed. Each 1.49

EATON'S—China, Main Floor, House Furnishings Building

SILVERWARE

SILVER DEPOSITWARE . . . includes cake plates, divided relish dishes, pickle trays, sandwich trays. Each 1.49
HOLLOWWARE . . . In distinctive silver-plate. Pieces include relish dishes, bonbon dishes, etc. Each 1.49
TABLE LIGHTERS . . . in a novelty "wooden" finish metal, smart modern design in various colours. Each 1.49

EATON'S—Silverware, Main Floor

WOMEN'S BLOUSES

2 STYLES TO CHOOSE FROM . . . crisply tailored Italian style with ¾ sleeves, or scoop-neck sleeveless style. Both in cotton, colours in the group include black, turquoise, green, blue. Sizes 12 to 18. Each 1.49

EATON'S—Blouses, Second Floor

KITCHENWARE

EGG POACHERS of lightweight aluminum. 3-egg size. Each 1.49
INSULATED TEAPOT . . . 6-cup size with polished aluminum insulated cover. Each 1.49
GALVANIZED 12-QUART PAILS 2 for 1.49
ALUMINUM PERCOLATOR . . 6-cup capacity with heat-proof handle. Each 1.49
ALUMINUM VEGETABLE POT with bale handle, heatproof. 2-quart capacity. Each 1.49
NON-SCALD TEA KETTLE . . heat-proof handle and wide pouring spout. Each 1.49
1½-PINT ENAMEL LONDON DOUBLE BOILER. Each 1.49
BABY BOTTLE STERILIZER . aluminum frame holds 6 bottles. Each 1.49
DOUBLE BOILER . . . 2-pint aluminum double boiler with polished aluminum finish. Each 1.49
STEP-CAN . . . marigold design on white enamel background. Each 1.49
ALUMINUM FRENCH FRYER . . . excellent for all deep fried foods. Each 1.49

EATON'S—Housewares, Lower Main Floor

SPORTING GOODS

DUFFLE BAG . . . 16" zipper bag of rugged drill. Water-resistant lining. Navy or brown. Each 1.49
BICYCLE HORN . . . smart two-tone cycle horns, one-battery size with push button control. Each, less battery 1.49
DUBA DUCK DECOYS . . . self inflating, rubber decoys, easily carried, light weight. Each 1.49
GOLF BALLS . . . Dunlop Blue Flash golf balls. 3 for 1.49
DARTS . . . regulation feather darts, made in England. Detachable flights. 6 for 1.49
SHUTTLES . . . regulation Blue Goose feather shuttles, true flight. 3 for 1.49
ARROWS . . . wooden shaft, metal tip. Feather flight. 4 for 1.49
COMPASS MAP MEASURE . . . complete with leather case and pencil. Set 1.49
TRI-COLOURED FLASHLIGHT . . . black enamel case, takes 2 standard flashlight batteries. Without batteries. 1.49
MEN'S AND WOMEN'S BOWLING SHOE BAGS . . . strong zipper and carrying handle. Plain shades and plaids. Each 1.49

EATON'S—Sporting Goods, Main Floor, House Furnishings Building

FOODATERIA

DESSERT PEARS . . . Aylmer choice, 15-oz. tin	8 for	1.49
PRUNE PLUMS . . . Aylmer choice, 15-oz. tin	11 for	1.49
APRICOTS . . . Lynn Valley, 15-oz. tin	7 for	1.49
PEACHES . . . Lynn Valley, 15-oz. tin	7 for	1.49
APPLESAUCE . . . Okanagan Fancy, 15-oz. tin	10 for	1.49
ORANGES . . . Manderin, 10-oz. tin,	10 for	1.49
FRUIT COCKTAIL . . . Hunts, 15-oz. tin	7 for	1.49
PINEAPPLE . . . Q.T.F., crushed or tidbits, 15-oz. tin	7 for	1.49
PEAS . . . Brentwood, assorted sizes, 15-oz. tin	12 for	1.49
TOMATOES . . . Cal Linda, 28-oz. tin	6 for	1.49
TEA BAGS . . . Kadana, box of 100	2 cartons	1.49
FRUIT CAKE . . . light, about 4 lbs., each		1.49

EATON'S—Foodateria, Lower Main Floor

BABY WEAR

BABY BLANKETS . . . soft cotton with neat whipped edges, pastel shades in pink, blue, yellow green and white. Size about 30x40 inches. 2 for 1.49
CORDUROY SNAPPERALLS . . . soft pastel shades, easy fastening dome snaps at the crotch. Sizes 1 and 2. Pair 1.49
INFANTS' NYLON DRESSES . . . some with matching underslip. Yellow, white, blue or pink. Sizes 6 months, 1 and 2. Each 1.49
DIAPER SETS . . . styles for boys and girls, plastic lined panties with dome fasteners. Sizes 1 and 2, in pastel shades. Set 1.49

EATON'S—Baby Wear, Third Floor

YARDAGE AND DRESS GOODS

FLANNELETTE . . . Sturdily woven and softly napped. 10 yards makes 12 diapers 5 yards 1.49
RAYON TWEEDS in novelty designs with multi-colour flecks. Treated for crease resistance. 54 inches wide. 1½ yards 1.49
WOOL AND RAYON TARTANS . smart, hard-wearing tartan fabrics for skirts, suits, slacks, etc. Choose from popular clan tartans. 54 inches wide. Yard 1.49
SHERWOOD SUITING . "Celanese" rayon suiting in a good selection of pastels and darker mix tones. 54 inches wide. Yard 1.49
WHISPERING TAFFETA . . hand washable "Celanese" rayon for special dance frocks. Pastel shades. 2 yards 1.49
COTTON PRINTS . . washable in bright, attractive colour combinations in designs, floral and novelty patterns. 36-inch width. 4 yards 1.49
PLAID TAFFETA . . imported rayon taffeta for party frocks, shirts, etc. Washable and colourfast in popular 36-inch width. Yard 1.49
COTTON BROADCLOTH . . . "Sanforized" and colour-fast in your choice of 14 lovely shades. 36 inches wide. 3 yards 1.49
PERCALE PRINTS . . . imported prints in pretty floral designs, colourfast and "Sanforized." 3 yards 1.49

EATON'S—Fabrics, Third Floor

NOTIONS

JUMBO GARMENT BAG . . . approximately 54x20x12 inches. Strong 2-hook frame, 36-inch zipper opening, choice of colours. Each 1.49
CARD TABLE COVERS . . . quilted reversible covers of plastic, embossed both sides. Choose wine or green with white floral embossing. Each 1.49
PINKING SHEARS . . keen cutting tempered steel blades, black enamelled handles. 7⅝ inches long. Each 1.49
CHAIR PADS . . . heavy plastic in leather-like finish. Gay checked design in yellow, green, red and ivory 2 for 1.49
IRONING BOARD PAD AND COVER SET . strong cotton cover with lacing, thick insulated tufflex pad. Fits all regular size ironing boards. Set 1.49

EATON'S—Notions, Main Floor

Watch for . . .

NOT-ADVERTISED SPECIAL TICKET

Throughout the store you'll find smaller lots of merchandise marked generously low to clear quickly. The Not-Advertised Ticket will indicate them . . . your guide to extra savings!

Open Your EATON REVOLVING CREDIT ACCOUNT with NO DOWN PAYMENT

If You Pay Each Month	5.00	10.00	15.00	20.00	25.00	30.00
You May Buy Up to	30.00	60.00	90.00	120.00	150.00	180.00

For Further Information Enquire at the Accounts Office, Third Floor — 2-7141

Please, No Telephone, C.O.D. or EVERY ITEM FIRST QUALITY Mail Orders

The EATON GUARANTEE "Goods Satisfactory or Money Refunded" THE T. EATON Co CANADA LIMITED

Entertainment — Page 6 | Home Building — Pages 20, 21 | Full Week's TV — Pages 9, 10 | Book Reviews — Page 7

ROTO MAGAZINE COLOR 14¢

WEEKEND EDITION

110 PAGES 14¢

Victoria Daily Times

WEATHER: COOL; Details on Page 5

PHONE 2-3131
THE HOME PAPER

VOL. 123, No. 270 ** VICTORIA, B.C., SATURDAY, NOVEMBER 17, 1956—110 PAGES PRICE: 10 CENTS SATURDAY, 14 CENTS

Eden Says Action in Suez Blocked Red Plot

. . . SO HE SHOOSHED AND SHOOSHED

In a flap about pigeons roosting around Christ Church Cathedral and "making their contributions" on the cathedral steps are Dean Brian Whitlow, left, and his verger George Thomas. (Times Photo by Bill Halkett.)

Helicopter Rescues Four Men

Group Stormbound At Cape Scott

Three United States technicians and a Canadian Transport Department employee from Port Hardy today were rescued by helicopter after having been storm - bound at isolated Cape Scott since Wednesday.

The Americans had spent the summer at Cape Scott, at the northern tip of Vancouver Island, setting up a radio range location station for the Northwest Telephone Company to use later in laying a telephone cable from Port Angeles to Alaska.

They were to have been flown out Wednesday, but the plane sent to pick them up had to

Continued on Page 2

FOUR COLOR PAGES OF MARGARET'S TOUR

Four pages of brilliant color photographs of Princess Margaret's tour of East Africa make up the feature picture article in Weekend Magazine in this issue.

New Suez Dispute Mars Peace Move

LONDON (UP)—A new dispute between Britain and Egypt over the Suez Canal today threatened to collapse Middle East peace moves.

Secretary-General Dag Hammarskjold, in Cairo for talks with Egyptian President Gamal Abdel Nasser, was caught squarely in the middle.

Success of the UN police forces in the canal zone was seriously endangered even before they could take up their duties of policing the troubled areas.

The latest dispute arose when the British admiralty announced that at least 49 sunken ships were blocking the canal and that the job of reopening the waterway should be given to the Royal Navy, with crews also working at the Egyptian-held south end.

This brought an angry reply from Col. Abdel Kader Hatem, director of the Egyptian information department, who said such an act would be a violation of the UN resolutions on the Middle East.

"Britain and France today are creating excuses to carry out acts of aggression in violation of the United Nations charter and the UN resolutions," he said in Cairo.

'We Make No Apologies'

LONDON (CP)—Prime Minister Eden said today Anglo-French military intervention in Egypt blocked a Communist plot which would have led to "the loss of countless lives and more evils than we can ever estimate."

"We make no apology, and will never make one, for the action which we and our French allies took," Eden told a Young Conservative club rally.

Eden said there had been "talk in plenty" in the United Nations about the Middle East, but "the United Nations looked the other way" while majority opinion was ignored or repudiated.

"Meanwhile," he said, "destructive influences have been at work. The deep divide between the Communist powers and the Free World has been secretly dug beneath the surface of these Middle Eastern lands."

'Secured Our Main Objective'

Eden said some persons argued Britain and France should not have stopped their military action until they occupied all key positions on the canal.

But Eden said, "We had said that we would cease all military actions as soon as the Israeli and Egyptian governments accepted an unconditional cease-fire and the international force."

Egypt and Israel agreed and "in the light of the undertaking which we had given," Britain and France ordered a cease-fire.

"We had already secured our main objective—to halt hostilities and thereby prevent their wider spread. Our two powers . . . could not have done more.

"I repeat, we make no apology. Still less do we accept comparison with those who have slaughtered God knows how many thousands of the brave and unhappy people of Hungary."

Eden said the Hungarians "incredible gallantry" had been told to the world. "The Soviet attack has been exposed for what it is — a brutal onslaught on a people whose only wish was to be free.

"Compare that again with our action. Every conceivable precaution was taken by our forces to avoid blodshed."

The Prime Minister said surprise was expressed at the vast extent of Soviet equipment captured by Israeli forces in the Sinai Peninsula.

"Who can doubt that aggressive plans had been carefully laid?" he asked. "They had indeed been proclaimed."

Eden said to ignore the situation would be a slap in the face of reality.

U.K. Would Have Been Strangled

"It would, of course, have been possible for us to avoid facing this danger. For a while we could have turned our backs on reality, while the tension was mounting and Soviet power was steadily infiltrating throughout the Middle East."

He added "and for Britain this would have meant being slowly strangled."

Eden said fear spread through Middle East countries of domination by Egyptian President Nasser. "As a consequence, the danger of an outbreak of war, which would have spread through the Middle East, was immediate and menacing."

It was not only a question of the Arab-Israeli question.

"Graver still in the long run, both for our interests and for peace, was the growing military power of the Egyptian dictator, framing plans of conquest which he has never attempted to conceal."

Britain, the prime minister said, welcomes United Nations observers in Egypt. But no UN observers—"let alone a UN force"—had been allowed on Hungarian soil.

"There is too much of a tendency in the world to hound the democracies because its a safe thing to do, and to condone and even excuse dictatorships because they cannot be coerced. Moral weakness of that kind will never build a good law."

Those who suggested the Anglo-French action struck at the roots of international law should reflect on the fact that law was always associated with order: the two things could not be separated.

"It is futile to speak of the rule of law unless there is not only the will but also the means to uphold it. If we renounce the use of force when law cannot command order then we are in fact undermining the rule of law.

"We are leaving the world open to the lawbreakers. To do this would be worse than moral cowardice. It would be folly of precisely the kind which in the 30s led the world to disaster."

Eden said "we must not repeat the mistakes of the prewar years by behaving as though the true enemies of peace and order are armed only with good intentions.

OTTAWA—Still Standing By

OTTAWA (CP)—The cabinet was still standing by at noon, ready to meet and commit Canada's 1,200-man army contingent to the United Nations Middle East police force.

An official in the prime minister's office said the situation was unchanged from Friday night—Canada was still waiting for word from the UN.

Prime Minister St. Laurent said Friday night after what he described as a "talk" with his ministers that the troops will sail from Halifax Sunday afternoon if the cabinet gets the "green light" from the United Nations.

External Affairs Minister Pearson was reported in New York to have said the Magnificent will sail Sunday with about 900 officers and men of the Queen's Own Rifles.

However, a naval spokesman in Ottawa said the ship will not sail until the cabinet commits the troops.

UNITED NATIONS—Awaiting Word

UNITED NATIONS, N.Y. (AP)—The United Nations today awaited word from its secretary-general on his talks with Egyptian authorities on the make-up and operation of the new UN emergency force.

So far Dag Hammarskjold has made no public comment. But comments from Egyptian sources indicate that President Nasser and his aides are putting up stiff opposition to many phases of the force's activities.

Canadian delegates at the UN said they were optimistic that obstacles raised by Egypt against Canadian participation and operation of the force in general would be eliminated during the talks with Hammarskjold.

"It would be an unhappy start," a Canadian delegation spokesman here said, if the Canadians moved in against Egypt's will.

Manchester U. Regains Lead

(See Scores, Page 2)

LONDON (UP)—Manchester United, defending champion in the British soccer league, regained the lead today in the first division race by defeating Leeds, 3-2.

Tottenham, which had edged into the top spot last week because of a better goal average, slipped back to second when it was upset by Sheffield Wednesday, 4-1. It was the day's biggest surprise because the winners had lost seven of their last eight matches.

Dean Whitlow Wages War On Pigeons

By DINAH KERR

If the pigeons atop Christ Church Cathedral aren't pouting now, they soon will be.

Dean Brian Whitlow declared open war on them today.

"Now the scaffolding has been taken down, we seem to be running a sort of comfort station for the city's pigeons," the dean said. "They roost on a ledge all night and make their contributions, as it were, and every morning the wretched verger has to sweep down the steps."

Ways and means of discouraging the pigeons were discussed at a church committee meeting earlier this week.

Dean Whitlow suggested a mild electric wire with pulsating current to run along the ledge.

"It wouldn't kill them—just give them a shock and bounce them off," he said. "However, one member of the committee pointed out that this would work only if we could train the pigeons to keep one foot on the ledge to 'ground' them."

Right now the dean is considering the latest development in pigeon warfare, a non-drying sticky compound called "Tanglefoot."

According to an advertisement, "birds object to tanglefoot" and "absolutely will not roost where it is applied."

Pigeon toes will curl—but strictly from distaste, says the dean. "It is entirely humane."

PRAYER FOR TODAY

Great Jehovah and all-wise God, grant us, we humbly pray Thee, a larger degree of understanding with our fellow men everywhere in the world; in Jesus' name. Amen.

FAVORS IKE'S 'OPEN SKIES'

Russ Ask Big-Power Disarmament Parley

MOSCOW (CP)—Russia today called for a new big-power disarmament conference and a few hours later announced she carried out a new nuclear test "at a great height" over the Soviet.

Earlier, Russia expressed qualified acceptance of the American "open skies" plan for reciprocal aerial reconnaissance. Moscow also called for an end to all nuclear tests and the abolition of hydrogen and atomic bombs.

But it issued the warning that the balance of power is so changed that "today the Soviet forces could take over the whole of Western Europe without the use of rocket or nuclear weapons."

Premier Bulganin sent messages to President Eisenhower and the prime ministers of China and India, suggesting there is danger of war and offering a detailed disarmament plan to prevent a spread of the conflict.

Russia made the proposal in a 13-page disarmament statement broadcast to the world this morning by Moscow Radio.

It proposed aerial photography up to a belt of 500 miles on both sides of the East-West border in Europe. This, it said, would be in the area where the main Atlantic Pact and Warsaw Treaty forces are stationed.

The statement also called, "in view of the failure of the United Nations disarmament commission," for a "summit conference between the U.S.S.R., U.S.A., France, Britain and India."

Russia said the Middle East situation had revived the cold war, intensified the armaments race and spread "war hysteria."

The statement said Russia wants peace to develop her internal ecomony. If she had wanted war, as charged by the West, this would have been "the most favorable time" to carry it out because the balance of power has now shifted in her favor.

Russia's position, the statement warned, is stronger than at any time since the end of the Second World War.

Reduction in Armed Forces

Russia also called for a reduction in the armed forces of Russia, the United States and Communist China to between 1,000,000 and 1,500,000 men, and the reduction of British and French forces to 650,000 men for each country.

The broadcast statement added:

"The Soviet government reiterates that all international problems can and must be solved by peaceful means.

"As far as the ideological struggle is concerned, the superior ideology must emerge victorious without recourse to arms."

It said the military operations launched against Egypt by Britain and France were fraught with the danger of "an extension of the conflict" involving the use of modern weapons.

Other suggestions in the Soviet proposal:

"To liquidate within two years military bases in all foreign countries.

"To cut military expenditure.

"To establish strict international control to ensure that these proposals are carried out."

Western diplomats have constantly accused the Russians of hedging on the vital inspection issue in past disarmament proposals.

President Eisenhower proposed at the Geneva "summit" conference in 1955 that the U.S. and Russia exchange a complete blueprint of each other's military establishments and provide for mutual aerial inspection of such facilities. The American president, however, never got any agreement from the Kremlin on that suggestion.

WHITE HOUSE DELAYS COMMENT

WASHINGTON (AP)—The White House today declined comment, until it receives the official text, on Russian Premier Bulganin's proposal for a new summit conference on disarmament.

Press secretary James C. Haggerty said: "All we have before us now is news reports. The text has not yet reached Washington. As soon as the complete text is received it will be carefully studied."

West Envoys Walk Out on Kremlin Party

MOSCOW (AP) — Nikita Khrushchev railed against "imperialists and their puppets" so harshly tonight that the NATO ambassadors and the Israeli charge d'affaires walked out of a Kremlin reception honoring Poland's Wladyslaw Gomulka.

The Soviet Communist party leader said the world peace had been threatened by the "banditlike attacks of Britain, France and their puppet Israel."

Western diplomats shifted angrily as he talked about "fascist gangs" attempting to destroy socialism in Hungary.

There was a quick conference among the envoys, who waited until Gomulka had replied to Khrushchev's speech.

Then there was a concerted move for the exit, with the British, French and Israeli envoys leading the way. They were followed by the Italian, Dutch, United States, Canadian, Danish, Iceland, Norwegian, Belgian, Turkish and Greek diplomats.

Woman Mayor Has R-i-p-p-i-n-g Time at Ottawa Firemen's Ball

OTTAWA (CP)—Word trickled out today of an event of explosive possibilities that occurred Thursday night at the annual firemen's ball.

It was in the lobby of the capital's biggest hotel. Amid the soft rustle of luxurious evening gowns rose a sudden arresting rip. Firemen, ever cool in emergencies, swiftly averted eyes.

A tense silence, then stifled intimations of dismay were heard issuing from Mayor Charlotte Whitton.

For from her gown was missing two feet of material. It had been trodden upon by the feet of construction company president Robert Campeau, an ardent critic of the mayor.

Panicked, his first reaction was to kneel before the formidable chief magistrate and attempt to splice together the tatters, to which action Miss Whitton is quoted as saying:

"Darn it, Campeau, you're not digging a sewer."

Stung, Mr. Campeau replied:

"Your worship, this is the first time I have ever gone down on my knees to you."

"So help me," he added, "it was an accident."

Mayor Whitton, steely-eyed, gathered up her gown's remains and swept off to a civic hospital meeting, where, it is reported, surgeons were understood to have made adequate, if temporary, repairs.

Today, it was further learned, Mr. Campeau was sending formal apologies to the mayor along with a cheque for $100 to replace the gown.

START COLORING TODAY

The first of four LITTLE PEOPLE COLORING CONTEST drawings appears in today's paper. Get out your coloring materials . . . get busy! . . . You might win one of the valuable national prizes.

Turn to Page 8 for the First Drawing

Alouettes Gain Grey Cup Final

MONTREAL—Montreal Alouettes today qualified for the Grey Cup football championship by defeating Hamilton Tiger-Cats, 48-41, in the second game of the Big Four final. Als won the total-point round, 78-62.

Woman Is 17th Traffic Fatality Here

Victoria's drive for traffic safety through observation of "deathless days" came to an end after only a 22-day respite when Mrs. Grace White, 58, of 429 Quebec, was killed Friday in a street crossing accident. (See story on Page 15.)

It was the second fatality since Oct. 22 when the campaign was started. In the period there have been 25 accidents causing human injury. Since Jan. 1 of this year, 17 persons have been killed in traffic accidents in the Greater Victoria area.

Depends on how y' spell it, whut th' Russians mean when they yell "Piece! Piece!"

★ ★ ★

Sir Anthony recognizes that th' shortest distance between two points o' view is some straight talk.

★ ★ ★

Aldermanic candidates don't seem t' be runnin' t' run.

Index to Inside Pages

	Page
Geographical Snag Hits B.C. Labor Merger	2
B.C. Woman Loses Bid to Regain $20,000 Bail	3
City Girl Refuses to Quit Israel	3
U.S. Rejects Emergency Oil for Europe	3
New Fight Feared By Hungarian Reds	3

Ask The Times	15	Finance	11	Roberts	15
Books	7	For Parents Only	18	Silenus	5
Boyd	12	Home Garden	21	Step With Style	18
Bridge	22	Hutchison	4	Sports	12, 13, 14
Building	21	Island Digest	29	TV With Lee	9, 10
Classified	22	London Letter	5	Why Grow Old?	18
Comics	8	Penny Saver	18	Women	18, 19, 20
Entertainment	6	Radio	23	Your Horoscope	24
Etiquette	18				

Labor Merger Hits Geographical Snag

VANCOUVER (CP) — The first clash between merging groups at the B.C. Federation of Labor convention nearly ended in an impossible deadlock Friday.

An International Woodworkers of America move to eliminate geographic representation on the federation's new executive council resulted in a 170 to 170 vote.

The chair found itself in the peculiar position that it could not cast the deciding ballot to break the tie.

Dan Radford, president of the old B.C. Federation of Labor (CCL), and Vic Midgley, vice-president of the B.C. Trade Union Congress, are joint chairmen for the three-day convention of 400 B.C. union leaders representing 100,000 workers from all over B.C.

Both chairmen declined to vote on the contentious issue.

The clash was over the make-up of the federation's 10-member executive council. The TUC had always elected council members on a geographic basis. The old B.C. Federation always chose its council from the province at large.

The convention eventually beat the unusual deadlock by holding a secret ballot, which went 175 to 172 against geographic representation.

The final decision will almost certainly be protested to the Canadian Labor Congress, which must approve all constitutions of the new provincial federation. While the vote was more or less on the basis of membership in the old groups, many delegates crossed the line.

The matter was intensely debated for more than an hour before the vote was taken.

POLICEMAN 'OPTIMIST OF YEAR'

Awards for outstanding service to youth will be presented tonight to "Optimist of the Year" Saanich Constable Harry Adams and "Optimist Member of the Year" Jack Brice.

Presentations will be made at an Optimist social and banquet in the Olde England Inn at 6.30 p.m.

Const. Adams will receive the award for his work in organizing Saanich police boys' club.

The citation reads: "Const. Adams . . . has proven himself the finest kind of policeman. In January . . . he formed the Saanich boys' club, the intention being to use Saturdays to take the boys of Saanich on tours of local institutions or businesses.

RIFLE POPULAR

"The numbers grew. It was found that the boys would like to use a .22 rifle. Permission was obtained to use the Saanich police range, and a total of 161 boys had been helped by summer.

"The club was registered, a slate of officers appointed. The boys paid 10 cents a week toward expenses.

"More ambitious plans have been made for this winter. Permission has been obtained to use the old Royal Oak School, and the work of replacing many broken windows is underway. One dream which we hope may be realized is . . . a boxing ring."

Jack Brice was named "Optimist Member of the Year" as the member who "most exemplifies the true spirit of Optimism by his efforts to carry out his . . . tasks with sincerity, imagination, initiative and energy."

. . . HELICOPTER

Continued from Page 1

leave immediately after landing because of threatening weather. F. J. Sillett of Port Hardy left the plane and stayed with the Americans.

Efforts to save the men were speeded when it was learned they were without food and that one of the Americans, R. Hetherington, had suffered a heart attack.

A barg was standing by offshore and an RCAF Canso from Sea Island attempted to reach the spot today, but was forced by weather to land at Alert Bay.

Instead, a Pacific Western Airlines helicopter from Port Hardy, 40 miles southeast of Cape Scott, was able to reach their camp and fly three of the men two miles to Hanson's Lagoon. On its fourth trip it picked up Mr. Hetherington and flew him directly to Port Hardy.

A PWA Beaver aircraft from Port Hardy was scheduled to fly to Handson's Lagoon, where a landing can be made, to pick up the three men. They are L. C. Work and R. Radra of the U.S. Coast and Geodetic Survey, and Mr. Sillett.

LIQUOR HEADS LOSE APPEAL IN $2.5 MILLION LAWSUIT

VANCOUVER (CP)—The British Columbia Court of Appeal Friday dismissed an appeal of A. L. McLennan, George W. Norgan and other defendants who are being sued for $2,500,000.

The suit was brought against them by a group of shareholders of United Distillers of Canada Ltd. They allege misappropriation of company funds and falsification of company books. The Appeal Court ruled the defendants must answer questions on examinations for discovery. They had claimed privilege on the grounds the answers might incriminate them.

B.C. TANK REGIMENT MENTIONED

Simonds, Canadian Soldiers Praised by U.K. Magazine

LONDON (CP)—Basically, Canada is one of the least warlike of all countries. Her "great" military reputation rests not on generals, but on ordinary soldiers.

That is the conclusion of the British magazine, The Economist, which this week turns over most of its book section to a review of two recent military histories published in Canada. They are Official History of the Canadian Army in the Second World War, by army historian Col. C. P. Stacey, and Volume II, the Canadians in Italy, 1943-45, by Lieut.-Col. G. W. L. Nicholson.

The Economist says the two volumes encompass a "great epic." Here are some of its comments on the books, which have already been reviewed in Canada:

1. Though the authors were too discreet to say so explicitly, Canadian generalship was weak.

"Apart from General Andy McNaughton . . . only one officer, Lieut.-Gen Guy Simonds, possessed the 'quite phenomenal' qualities which made him perhaps the greatest corps and divisional commander on either side in the last war, and one of the most original military thinkers in the uneasy peace that succeeded it."

2. The predominantly Canadian raid on Dieppe, Aug. 19, 1942, has sometimes been regarded as having been executed merely to give the Canadians a little blood-letting. Col. Stacey's "careful, austere" narrative, says The Economist, disposes of such "myths."

3. British officers sometimes felt the Canadian insistence on maintaining the cohesiveness of Canadian units and formations was an exasperating form of nationalism. In fact, says The Economist, the volumes show "how loyally the Canadian high command fell in with the requirements of a grand strategy which they had no real hand in determining."

The magazine concludes:

"Canada's great reputation as a warrior nation rests not on its generals, but on the embattled farmers of the South Saskatchewan Regiment on the beach at Pourville, the bankers and insurance clerks of the Black Watch of Montreal in the first-swept uplands below Caen, the market gardeners of the Hastings and Prince Edward Regiment scaling the rock face at Assoro, or the filling-station mechanics of the British Columbia Dragoons flogging their tanks through the nightmare of the Gothic Line."

SEEKS FOURTH TERM

Dowell Urges Sale Of All City Lands

Sale of $500,000 worth of city lands "to put the city out of the real estate business" will be a major project for Ald. Arthur Dowell next year if he is re-elected in December.

In announcing his candidacy for a fourth term, he said he will press for continuance of the policy which has already financed Point Ellice Bridge and likely will pay for a new fire hall, without adding to municipal taxes.

"We still have $500,000 worth of tax reverted lands. By their sale, something can be accomplished to the relief of the taxpayers."

He said another main project will be completion of changes to the Fountain Roundabout and an early solution to the downtown parking problem.

Ald. Dowell promised his support also to the proposal that Saanich and Victoria pool their public works machinery.

"That's got to come," he stated. "Much of our machinery is sitting idle at times," he said.

Proprietor of a city trucking firm, Ald. Dowell has been chairman of the council public works committee for three years and has served five and a half years on council. His other activities on behalf of the city include membership on the Greater Victoria Civil Defence Control Board.

TPC SUPPORTER

He is city representative to the Queen Alexandra Solarium Board, serves on Greater Victoria Water District Board and has been an active champion of the Town Planning Committee at council.

Public works has been his main interest: "I feel the committee has accomplished more this year than for several years past."

Ald. Dowell's candidacy bring to five the number of candidates for five seats which will be vacated next month.

Others who have announced they will seek office are: Ald. Austin I. Curtis, Elgin Neish, Elmer D. McEwen and Hugh Ramsay.

Ald. Robert Macmillan and Ald. Don Smith whose terms are also due to expire, have not yet announced their decisions.

Rain Breaks 25-Year Mark

LONDON (Reuters) — Rainfall for England and Wales during the six months April to September this year was the heaviest for five years, but for the three months June to August it was the heaviest for 25 years, the metereological office said Friday.

Rainfall for June to August was 22.4 inches. This has been exceeded on four occasions, in 1931, in 1927, in 1912 and in 1879—since records were begun in 1869.

For the six months April to September there were 18.9 inches of rain, the heaviest since 1950, when there were 20.6.

BE SURE YOUR NEW

ELECTRIC SHAVER

IS A '57 MODEL!

LAY AWAY FOR CHRISTMAS

ALL MAKES AND MODELS

Visit the Shaver Shop Before the Christmas Rush

SPECIAL — 1 YEAR'S FREE SERVICE AND GUARANTEE!

30 DAYS' TRIAL ON ANY SHAVER

THE SHAVER SHOP

A Complete and Competent Electric Shaver Service by Specialists

PHONE 3-0051

Authorized Service and Repairs for All Electric Shavers

1010 BROAD STREET, VICTORIA

Also at 314 Fitzwilliam Street, Nanaimo

400 Million Cubic Feet of Gas To Flow Daily From Westcoast

Initial flow of the Westcoast Transmission Company's pipeline—due to go into operation in September next year—is estimated at 400 million cubic feet a day.

"But the line is designed to carry 660 million cubic feet," a Westcoast official said in Victoria Friday.

The energy in 660 million cubic feet of natural gas a day is equivalent to 10.8 million horsepower — or four times more than all the energy developed by hydro-electric installations in B.C. today.

"In British Columbia's north-eastern triangle there are approximately 30 million acres," the official said. "In northern Alberta and the Northwest Territories there are further large sections of sedimentary deposits.

"To bring this gas to market it was necessary for Westcoast to sell in Washington and Oregon as well as in B.C.

"That is because B.C. alone does not provide a large enough market to make the pipeline economically feasible."

EARL OF DUNDEE SPEAKS HERE

Strong UN Force Needed Fast To Head Off War in Mid-East

BY TONY DICKASON

A strong United Nations force is needed immediately in the Mid-East to prevent the war Russia wants between the Arabs and the Jews, former British undersecretary of state, the Earl of Dundee, said here Friday afternoon.

The reason Israel attacked Egypt was because they could see the writing on the wall: Israel was going to be exterminated by vast Russian armaments in the hands of the Arabs. This would then have given Russia control of the Suez and access to oil, the earl said.

He was emphatic there was no pre-attack liaison between Israeli, Britain and France.

Britain acted "courageously" in sending in troops, realizing the move must be made before Russia.

It is likely Russia will send "volunteers" to Egypt, the member of the House of Lords predicted.

He said also Nasser's seizure of the Suez was designed to whip up Arab nationalism and put him in as the man to head an Arab empire; if the British government had acted three months ago and occupied the canal zone, Nasser would have been thrown out with resulting setback to Communism.

TOP OBJECTIVE

"The Middle East is the greatest Communist objective since Korea," the earl said.

Nasser has 100,000 political opponents in concentration camps and ex-Gestapo men are creating a secret police for him, he stated.

"A combined foreign policy by the West is needed to prevent millions of Arabs from becoming infected with the most horrible kind of nationalism—the kind that hates foreigners."

The Earl, who was scheduled to address the Victoria branch of the British Columbia Union at 3.30 p.m. today at the Oak Bay Beach Hotel, is on a six-week speaking tour of Canada. He is a guest here at Government House.

"We always wanted to visit Canada and an official tour was the only way we would be permitted enough dollars for it," he said.

As president of the 100-year-old Royal Scottish Forestry Society, he has been keenly interested in Canadian forestry. The forestry program in Scotland calls for planting of 2,500,000 acres within 50 years.

B.C. Sitka spruce, larch and lodgepole pine seeds were shipped a few years ago to start the program.

During the tour he has addressed the Canadian Institute of Forestry three times. The Earl leaves here Sunday.

Budgies Preen and Primp —190 Prized Birds on Show

Bright feathered budgies chatted and preened themselves today for hundreds of admirers who streamed into the Crystal Garden lower ballroom to see 190 prized birds at the annual show of the Vancouver Island Budgerigar Society.

The birds will be on display until 10 tonight.

Chief attraction among the bright-featured budgies was Mrs. Margot Bowden's blue and white cock budgerigar who won five trophies in the judging contest Friday.

He was awarded the Brock and National Budgerigar Association trophies as the best bird in the show; Buckerfield's trophy as the best champion bird, Easton Trophy for the best 1956 bird and the best champion bird for 1956.

Other winners were: Mrs. George Willox, Francis trophy Ker trophy for the best opposite bird in the show and best young bird and champion opposite awards.

Thirteen - year - old Murray Marchment won the Mrs. Fred Robertson trophy for nomination class and best intermediate bird in the show; A. S. Bowker, Willox trophy for the best intermediate open class; Ray Matthews, Petand trophy for the best novice 1956 bred bird; eGorge Willox, Francis trophy for the best champion in open class; E. Woodley, Darwin trophy for the best novice in open class; Mrs. D. E. Smith of Nanaimo, Jankarwen trophy for the best breeding team.

Judy Smirl won the Crane's trophy for the best pet in the show.

Judge Wood To Quit Supreme Court

VANCOUVER (CP)—Mr. Justice H. S. Wood has announced his retirement from the British Columbia Supreme Court effective Nov. 30. A member of the court since 1947, he became seriously ill in March. He will be 73 next month.

O.C. SOCCER RESULTS

Carlisle U. 4, Billingham S. 1.
Crystal P. 2, Walthamstow A. 0.
Derby C. 2, Bradford C. 1.
Hereford U. 3, Aldershot 2.
Hull C. 4, Gateshead 0.
Norwich C. 2, Bedford 4.
Queens P. R. 4, Dorchester T. 0.

ENGLISH LEAGUE

Division I

Arsenal 3, Bolton W. 0.
Birmingham C. 4, Charlton A. 2.
Burnley 3, Wolverhampton W. 0.
Cardiff C. 1, Sunderland 0.
Chelsea 4, Luton T. 1.
Manchester U. 3, Leeds U. 2.
Newcastle U. 0, Everton 0.
Portsmouth 0, Blackpool 0.
Preston N. E. 3, Aston Villa 3.
Sheffield W. 4, Tottenham H. 1.
West Bromwich 1, Manchester C. 1.

Division II

Bristol R. 4, Fulham 0.
Bury 1, Barnsley 2.
Doncaster R. 4, Bristol C. 1.
Grimsby T. 1, Sheffield U. 2.
Huddersfield T. 3, Port Vale 1.
Leicester C. 0, Nottingham F. 0.

LONDON (Reuters)—Results of soccer matches today in the United Kingdom:

FOOTBALL ASSOCIATION CUP

First Round

Accrington S. 4, Morecambe 1.
Bishop A. 2, Tranmere R. 1.
Boston U. 0, Bradford 2.
Bournemouth 8, Burton A. 0.
Brentford 3, Guildford C. 0.
Brighton 1, Millwall 1.
Cheltenham 1, Reading 2.
Chester 0, Barrow 0.
Colchester U. 1, Southend U. 4.
Ikleston T. 1, Blyth S. 5.
Ipswich T. 4, Hastings U. 0.
Mansfield T. 1, Workington 1.
Margate T. 3, Dunstable T. 1.
New Brighton 3, Stockport C. 3.
Newport Wight 0, Watford 6.
Rhyl 3, Scarborough 2.
Scunthorpe U. 1, Rochdale 0.
Crewe Alexander 2, Wrexham 3.
Darlington 7, Evenwood T. 2.
Ely C. 2, Torquay U. 6.
Exeter C. 0, Plymouth A. 2.
Halifax T. 2, Oldham A. 3.
Hartlepools U. 3, Selby T. 1.
Southampton 2, Northampton T. 0.
Southport 0, York C. 0.
South S. 2, Chesterfield 2.
Swindon T. 2, Coventry C. 1.
Tooting 2, Bromsgrove R. 1.
Walsall 0, Newport C. 1.
Weymouth 1, Shrewsbury T. 0.
Wigan A. 1, Goole T. 2.
Yeovil T. 1, Peterborough U. 3.
Yiewsley 2, Gillingham 2.
Leyton O. 2, Rotherham U. 1.
Liverpool 4, Lincoln C. 0.
Middlesbrough 3, West Ham U. 1.
Notts C. 1, Swansea T. 4.
Stoke C. 4, Blackburn R. 1.

SCOTTISH LEAGUE

Division I

Aberdeen 3, Dunfermline A. 2.
Ayr U. 1, Celtic 3.
East Fife 4, Airdrieonians 2.
Falkirk 0, Rangers 2.
Hearts 3, Kilmarnock 2.
Motherwell 0, Raith R. 2.
Partick T. 3, Hibernian 0.
Queens Park 7, Queen of South 0.
St. Mirren 2, Dundee 3.

Division II

Albion R. 6, Stenhousemuir 1.
Alloa A. 3, Hamilton A. 0.
Arbroath 5, E. Stirling 0.
Brechin C. 2, Stirling A. 0.
Clyde 4, Morton 1.
Cowdenbeath 3, Berwick R. 1.
Dumbarton 7, Montrose 0.
Dundee U. 2, Forfar A. 1.
Stranraer 2, Third Lanark 0.

IRISH LEAGUE

Ballymena U. 0, Ards 5.
Bangor 2, Coleraine 3.
Clifton V. 0, Crusaders 2.
Derry C. 2, Portadown 2.
Glenavon 3, Glentoran 1.
Linfield 1, Distillery 1.

Spotless SUDDEN SERVICE

THIS WEEK ONLY Nov. 19-24

Any SHIRTS 2 for 1.25

Expertly Dry Cleaned Reg. $1.05 each

SHIRTS Laundered To Suit You

SHEETS Crisply Laundered

HATS Cleaned Reblocked

Men's Duralite ½ SOLES $2.29 pr.

SPORT SHIRTS Laundered 30¢ up

TIES Cleaned Reblocked

744 FORT STREET

578 YATES STREET

COATS DYED Expertly

SOX Laundered Darned

UNDERWEAR Laundered

The Most TRUSTED QUALITY

FOR YOUR CONVENIENCE

Coal and Firelogs, also small quantities of Stove Oil (bring your own container) now available for pickup service at our yard, 509 Alpha Street (between Douglas and Burnside).

HARKNETT FUEL LTD.

737 Pandora Avenue 4-2647

Dear Editor:

. . . the letters start. Then from all over the free world come such comments as these from readers of THE CHRISTIAN SCIENCE MONITOR, an international daily newspaper:

"The Monitor is must reading for straight-thinking people"

"I returned to school after a lapse of 18 years. I will get my degree from the college, but my education comes from the Monitor"

"The Monitor gives me ideas for my work"

"I truly enjoy its company"

You, too, will find the Monitor informative, with complete world news. You will discover a constructive viewpoint in every news story.

Use the coupon below for a special introductory subscription—3 months for only $3.

The Christian Science Monitor
One Norway St., Boston 15, Mass., U.S.A.

Please send me an introductory subscription to The Christian Science Monitor—76 issues. I enclose $3.

(name)

(address)

(city) (zone) (province)

You're so smart to give

GRUEN

the newest look in time!

smart for DRESS and for SPORTSWEAR

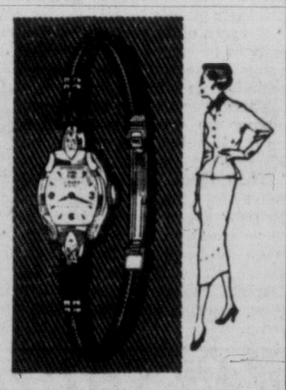

Ladies' Gruens From $29.75

Also the newest look in time for men, priced from $33.75

Use Our Lay-Away Plan for Christmas

Convenient Terms

LITTLE & TAYLOR

Registered Jewellers — American Gem Society

1209 Douglas St. (Scollard Bldg.) Phone 4-5812

A Northwest "Thrift Special"

7-Day Hawaiian Holiday $279

Fly the "Aloha 5-Star"—the only 2-abreast tourist seating from the Pacific Northwest

Now's the time to start planning that dream trip to Hawaii because Northwest Orient Airlines offers you a Hawaiian "thrift special." Costs are lower.

Everything—the surf . . . the moonlight . . . the wonderful climate—is the same. Only the price is far lower! Look at what $279 buys you during this "thrift special:"

★ Round trip to Honolulu on Northwest's festive "5-Star Aloha" service—the fun way to Hawaii! ★ Seven days at a lovely Waikiki hotel! (For only $28 more you stay the entire week at the famous Royal Hawaiian.) ★ Aloha breakfast in flight and a traditional lei greeting upon arrival! ★ All-day circle tour of Oahu—plus round trip between Honolulu airport and your hotel. ★ The only all-tourist, 2-abreast seating from the Pacific Northwest—the same fine "5-Star" service for everyone!

Send coupon today for complete details!

NORTHWEST Orient AIRLINES

Wherever you're going, call Northwest!

ZE 6075 (toll free) or your travel agent.

Seattle ticket office: 403 University St.

SEND COUPON TODAY TO NWA!

Hawaii Information
Northwest Orient Airlines
403 University St., Seattle, Wash.

Send details and costs on NWA Hawaiian Airventures for a stay of 1 week____ 2 weeks____ 3 weeks____ longer____

NAME____

STREET____

CITY____

HOPES DAMPENED

War Jitters Dog Toronto, Prices Drop

The jitters, caused by the volatile international situation, dogged the Canadian stock markets again this week and sent prices lower for the 12th time in 15 weeks.

The critical Middle East trouble dampened hopes of any upward trend. Investors, as they had done in the two preceding weeks, once again dealt cautiously and selected their investments carefully. All sections of the market moved lower after increased buying lifted prices Tuesday following a more peaceful tone in the news from Egypt, which later turned back to a critical stage.

Western oils managed to hold up under the precautionary selling pressure but they too had their losses. Industrials took several sharp declines and a few base metals tumbled freely.

Brokers said shortly after the close of trading Friday that they didn't expect any immediate upswing in the market "unless the international situation is cleared up during the weekend." They said there were still some stocks trading higher than they should be and that some of them "would probably lose ground if company interim reports indicated smaller profits."

The bearishness of the market was reflected in the number of 1956 lows recorded on the Toronto exchange. While 17 highs were being marked up, 232 issues touched lows for the year. Of 816 issues traded 489 declined and only 188 advanced. Another 139 were unchanged.

Index changes for the week at Toronto: Industrials off 5.58 to 460.27, golds off 2.73 to 76.47, base metals off 5.30 to 226.98, western oils up .87 to 54.23.

Famed Jewels Display Monday

An exhibit of famous jewels will be displayed by Vancouver gemologist C. F. Moseley, at a meeting of the Margaret Jenkins-Bank Street PTA Monday at 8 p.m.

The meeting will be held in Margaret Jenkins auditorium, with transportation from Bank Street School leaving at 7.40 p.m.

A delegate from the Greater Victoria School Board will speak on the need for a school building program in 1957.

MOON ECLIPSE TONIGHT FROM 9 TO MIDNIGHT

If the sky is clear tonight, and the weatherman says it will be, Victorians will be able to see an eclipse of the moon — an event which won't occur again here until 1960.

Dr. A. McKellar of the Dominion Astrophysical Observatory, Saanich, said the phenomenon will be visible for several hours.

The eclipse will start at 9.03 p.m. and end at 12.32 a.m. The moon will be totally obscured at 10.08.

Governor, Earl To Attend Game Dinner

Lieutenant-Governor Frank Ross and the Earl of Dundee are among special guests invited to the 19th annual game dinner tonight of Canadian Scottish Regiment (Princess Mary's) officers' mess.

Guests and members will be received at the Scottish mess in Bay Street Armory at 7.30 by Honorary Colonel R. W. Mayhew and commanding officer Lieut.-Col. Jack Fawcett.

As guest of honor, the lieutenant-governor, with the Earl of Dundee, will arrive at 7.45.

Nearly 100 will attend, including senior tri-service officers from Victoria, Vancouver, Duncan and Nanaimo, and about 35 regimental officers.

Menu will consist of pheasant, duck, venison, bear, moose and buffalo. Toast to the regiment will be proposed by Lieut. J. A. Fraser.

GUEST LIST

Among the guests are Commodore P. D. Budge, flag officer Pacific coast; Brig. J. W. Bishop, B.C. Area Commander; Commodore J. B. Caldwell, HMC Dockyard superintendent; Wing Commander J. L. Davies, Royal Roads; Assistant Commissioner C. W. Harvison, RCMP; Brig. J. S. Adam, 25 Militia Group commander;

Lt.-Col. A. H. Fraser, B.C. Area, Vancouver; Lt.-Col. J. C. Cave, Esquimalt Garrison commandant; Lt.-Col. A. W. Gray, Seaforth Highlanders of Canada, Vancouver;

Lt.-Col. E. G. Eakins, Westminster Regiment; Lt.-Col. R. M. Horsey, 24 Militia Group, Vancouver; Lt.-Col. I. MacKenzie, Royal Canadian Dental Corps, Vancouver;

Lt.-Col. S. W. Thomson, 25 Militia Group; Lt.-Col. L. W. Johnson, 25 Militia Group; Sqd. Ldr. R. D. Higgins, 2455 Aircraft Control and Warning Squadron, RCAF (Aux.), Victoria; Maj. F. D. Nelson, 5 Medium Battery;

Maj. H. C. P. Green, Royal Canadian Army Service Corps, Victoria; Maj. J. D. M. Gillan, 24 Militia Group.

Life and associate members:

Maj.-Gen. G. R. Pearkes, Brig. F. N. Cabeldu, Brig. D. R. Sargent, Nanaimo; Col. J. R. Kingham, Col. D. B. Martyn, Seattle; Col. L. S. Henderson, Vancouver; Lt.-Col. R. M. Lendrum, Duncan;

Hon. Wesley Black, municipal affairs minister; W. H. Sands, deputy labor minister; George F. Gregory, MLA; and others.

VOLUME OF VICTORIA'S TOURIST BUSINESS may go up as the result of these two Empress Hotel managers; they have organized a big tourist campaign in the United States. Charles R. Moore (left), assistant manager, is shown here discussing tourist drive with manager C. Chapman before leaving for California to drum up business. (Times Photo.)

CPR Team to Boost Victoria in U.S.

An extensive campaign to bring convention business and tourist traffic to Victoria is being launched by the Canadian Pacific Railway Company.

Charles R. Moore, assistant manager of the Empress Hotel, and J. S. Duncan, CPR convention traffic agent of Vancouver, left today for a month's tour of California and Oregon, to attempt to boost tourist travel to the city.

The tour is a follow-up on an advertising program the company undertook in the United States, on Victoria and Vancouver Island.

A similar campaign, aimed at bringing Prairie visitors to the city during the winter months, will be launched by the city tourist and publicity bureau next month.

While in the United States, the CPR officials will call on corporations, business contacts and travel agencies in their search for convention business.

WINTER CONVENTIONS

On leaving, Mr. Moore said they were particularly interested in getting organizations to hold their conventions in the city during the months of January, February and March.

"For practically three months tourism is at a standstill here," he said. "We know there is a potential market of thousands of northwest tourists, who would return to the city if we could but entice them to come for a visit."

Mr. Moore said Victoria should strive to become a year-round convention city.

"We know convention delegates like coming here," he said. "We also know the wives of delegates regard Victoria as a unique shopping centre."

He said year-round conventions would establish Victoria as a tourist centre and would benefit the entire city. This could be accomplished he added, only by selling Victoria to organizations in the United States.

44 ABOARD

Engine Out, Airliner Flies 700 Miles

SEATTLE (AP)—A Northwest Orient Airlines plane with 44 persons aboard flew the last 700 miles on a flight from Tokyo Friday night on three of its four engines.

The big Constellation landed at Seattle-Tacoma international airport at 8.15 p.m., approximately 3½ hours after it reported trouble in the No. 2 engine.

A Coast Guard plane took off shortly after the report was received at 4.50 p.m. to meet the airliner 125 miles north of Neah Bay, Washington's northernmost village.

The plane, carrying 37 passengers and crew of seven, was piloted by Capt. Phil Bradshaw of Seattle.

Public Hearing On Nov. 30 In Licence Probe

Curtis Wants to Await UBCM Report Before Suggesting New Regulations

Groups and individuals who wish to praise or protest Victoria's current business licencing schedules are invited to air their views at a public hearing Friday, Nov. 30.

The hearing was set at the first meeting Friday of the city council's trades licence committee.

In the meantime, Ald. Don Smith's committee will ferret out facts on the present system, which he charges is depriving the city of up to $175,000 annual revenue.

The two-man committee of Ald. Smith and Ald. Austin Curtis (Ald. Macmillan volunteered to serve when no other alderman would, but never made official application to the mayor), met in harmony but not complete agreement on procedure.

Ald. Smith suggested the committee should deal first with the existing by-law, secondly give consideration to recommending a business tax and finally arrange the public hearing.

Ald. Curtis agreed, but he went on record as preferring to wait for a report from the UBCM and a government review of the situation across the province before suggesting any changes to the present regulations.

Service to Justify Charge

In studying trade licensing, he said, "If a charge is made a service must be made to justify that charge. What service does a licencee receive for his licence fee?"

He said normal civic services are covered by ordinary land and property taxes, and if these services are not being covered by this means then taxes or assessments should be increased.

The licence fee was introduced originally, said Ald. Curtis, to pay for cost of inspections. He debates whether businesses which require no inspection should be included in the licence field.

His criticism of the present system: "There seems to be no relation between the amount charged one type of business and that charged another. The figures would appear to have been pulled out of a hat."

He said fees should be uniform with those in nearby municipalities. He pointed out that many local businesses have to pay fees in more than one municipality.

He referred to a previously confidential report which was compiled for another committee investigating trade licences in 1951.

It concluded. "As a complete change to an equitable business tax or licence is not within your powers and those powers seem unlikely to be given to you, you may conclude it is best to continue to use the present business licence . . ."

Ald. Smith supplied the portion of the statement omitted by Ald. Curtis: ". . . though its inequalities are recognized, so long as the charges thereunder remain relatively light, and those who have to pay do not protest too vigorously."

Ald. Smith quoted the 1947 report of economist Carl Goldenburg who recommended business tax to all cities and municipalities.

The committee will meet on the morning of the public meeting in a private session to study lists of current licences and interview the city manager and the city licence inspector.

Victoria Labor Council, which has also set up an investigating committee, wrote asking for copies of the 1951 confidential report. As the report was never submitted to council by the earlier committee and remained confidential, the letter was referred to the mayor.

Ald. Smith pointed out the earlier committee had four members, refuting a statement by the mayor that it was also a two-man committee. Ald. Smith had asked a third appointment.

Federal Plea Fails to Slow Buying Here

Pre-Christmas credit buying in Victoria is already up slightly compared with the same period last year despite a call by Prime Minister St. Laurent and the Bank of Canada for "restraint" to curb chances of inflation.

Most of the larger department stores believe the existing system of credit control and checks is adequate to meet the situation.

"We have no policy to change. We feel we have the proper credit extension system now," said one credit manager.

Another organization head said it is almost impossible to control extended credit buying before Christmas as this period is one in which monetary shackles are temporarily dropped.

SOME CO-OPERATE

However, some firms in an endeavor to co-operate with the federal request, have again instituted down payments where previously purchases could be made without these. One company said it had actually increased down payments.

There is little change in the pattern of credit buying with smaller businesses regardless of federal pleas for moderation, a survey revealed.

Auto Excise Tax Reduction Deemed Unlikely

SASKATOON (CP) — Alden Clark of Fredericton, N.B., president of the Federation of Automobile Dealer Associations of Canada, said in an interview Friday an excise tax reduction on automobiles next year is unlikely.

TOP Allowance on Trade-in
Meteor, Mercury Lincoln
GLADWELL'S

EMPRESS HOTEL VALET SERVICE
TRY OUR BETTER DRY CLEANING
AT CITY PRICES
PHONE 4-3361

M. C. C. ROSS

The Canadian Bank of Commerce announces that Mr. M. C. C. Ross has been appointed an Assistant General Manager at Head Office. Mr. Ross has been with the bank since 1929 and served with the Royal Canadian Artillery in the last war. Following earlier experience in branches and Head Office he has served successively as a branch Manager, Inspector at Head Office and Assistant Manager of the bank's Investment Department. ***

KNOW A GLADWELL MAN

ART BEDFORD

At Gladwell Motors, Art is the leading Mercury salesman and would be highly pleased to show you this most remarkable car of 1957!

'57 Mercury brings a startling change in the medium price field! It is entirely new in design—unlike other new car models and unlike any previous car built by Ford.

Bigger in every important dimension, Mercury '57 has its own styling, body, chassis and engine. Many of its features are industry "firsts." Ask Art Bedford, at Gladwell's, to show you this fabulous car in its every detail.

Remember, the 1957 MERCURY IS NOW ON DISPLAY—ready for you to see and test drive at your earliest convenience.

Let Art Bedford show you the dynamic new Mercury soon—at GLADWELL MOTORS LTD., Pandora at Quadra. ***

ALL CONTRACTS AWARDED ON PGE EXTENSION

All contracts have now been let on the Peace River extentension of the Pacific Great Eastern Railway from Prince George to Fort St. John, an official said Friday.

"Work is proceeding according to schedule and within the cost originally estimated at $30,000,000," the official said.

It is hoped that the 320-mile extension will be completed late in 1957 or early 1958.

Second Oil Line To Pacific Coast Predicted By MP

CALGARY (CP)—A second pipeline running parallel to the present 800-mile line of Trans-Mountain Oil Pipe Line Co. to the Pacific Coast in 1958 was predicted Friday by Carl Nickle, MP for Calgary South.

The line would cost an estimated $100,000,000 and is the most logical development to provide an outlet for increasing volumes of Western Canada oil, he said.

The T. Eaton Co. Limited

No one is far from Eaton's

From Atlantic to Pacific, in all ten provinces the name "Eaton's of Canada" has become a familiar part of Canadian life. Through its 60 department stores, 260 order offices and 4 busy mail order centres the Company supplies Canadians with all manner of merchandise — from pins to pianos.

The Eaton's of Canada name is synonomous with quality, service, fair dealing and an understanding of the wants and needs of Canadians in every city, town, village, hamlet and farm area of this vast country.

Building their business on this creed, Eaton's of Canada has prospered and continues to expand and widen its interests, serving everyone in Canada. Truly it can be said — No one is far from Eaton's. ***

A. E. Ames & Co.
Business Established 1889
Members
Toronto Stock Exchange
Montreal Stock Exchange
Royal Trust Building: 612 View Street, Victoria, B.C.
Telephone: 3-4171
TORONTO MONTREAL WINNIPEG VANCOUVER CALGARY
NEW YORK LONDON, ENG.

Wood, Gundy & Company Limited
Canadian Government, Municipal and Corporation Securities
Stock Exchange Orders Executed
Private wire connections to Toronto, Montreal Winnipeg, Vancouver, Calgary, Edmonton, Regina and New York
Resident Manager: A. L. Pidgeon
612 View Street Victoria
Telephone: 2-4261

CREDIT BUREAU OF VICTORIA LTD.
205 10 JONES BLDG. — 723 FORT ST. — 2-9111
MEMBERS ASSOCIATED CREDIT BUREAUS OF CANADA AND AMERICA
CREDIT AND PERSONNEL REPORTS — COLLECTIONS AND ADJUSTMENTS
Serving Victoria Business and Professional Men Since 1911

CHARTERED ACCOUNTANT
Required for large Victoria Industrial Company. Experience within the Financial Department of a Corporation preferred. Approximate commencing salary $6,000 per annum.
Apply stating age, present position and full details of experience to
Box 925, Victoria Press Limited
(Applications will be treated as confidential)

Gillespie, Hart & Co. Ltd.
JOHN HART, President
INSURANCE · REAL ESTATE · BONDS AND STOCKS
BUILDING LOANS MORTGAGES
CAR FINANCING
611 Fort St., Victoria Phone 4-1181
(Established 1911)

SALESMEN WANTED
2 New Car Salesmen
1 New Truck Salesman
Guaranteed Salary Plus High Commissions
Insurance Plan and Other Benefits — New Car
Sell "the Newest New Car in 20 Years," the Great New Plymouths, Chryslers and Fargo Trucks.
Apply Mr. Dave Buck, General Sales Manager, OLSON MOTORS

MONEY TO LOAN
Funds on Hand and Immediately Available for Mortgage Loans — Quick Decisions — Repayments to Suit Reasonable Charges.
MORTGAGES AND AGREEMENTS PURCHASED
P. R. BROWN & SONS LTD.
"Serving Victoria for Over 50 Years"
1112 BROAD ST. PHONE 4-7171

. . . AND ALSO AT NAPLES

Halifax Echoes Ring of War--- Soldiers, Gals, Sailors Too

HALIFAX (CP) — The clock this week turned back in Halifax to the long years of the Second World War.

Again the streets of this old garrison seaport echoed with the tread of soldiers soon to sail far from Canadian shores.

Again a troopship had steam up, ready to put out at moment's notice, while supplies and equipment were still being hoisted aboard.

Downtown Barrington Street Friday night was like Barrington Street in wartime.

Restaurants had the old crowds of soldiers and sailors. Uniforms often outnumbered civies.

Theatres enjoyed something like the old wartime boom—before TV stores were jammed. The streets were full of hurrying taxis.

Soldiers and sailors—in twos and threes and fours, some with girls, some without — crowded the sidewalks.

The soldiers were men of the 1st Battalion, Queen's Own Rifles. Here on their way to the Middle East. The sailors were from the ship set to take them—the aircraft carrier Magnificent.

At Barrington and Sackville Streets, crossroads of downtown Halifax, soldiers, sailors and civilians mingled in the light from store windows decorated with Christmas green and tinsel.

Little more than a week ago the sailors had been in Scotland, the soldiers in Alberta and British Columbia, 6,000 miles apart.

"What do you think of the idea of going over?" a civilian asked a soldier at the trolley stop.

"I wouldn't be sorry if the ship never sails," the soldier said. "I'd a lot rather be home for Christmas."

"Well," another said, "I've always wanted to see that part of the world and now it looks as though I would."

For those old enough to remember it all had a familiar ring. It almost could have been November, 1952.

A blind man with a tin cup and an accordion played a tune with memories for many in the passing crowd.

"What song is that?" a man in a grey suit said to the woman on his arm.

"You know that," she said. "It's harbor lights. You remember when you were . . ." they passed on and the rest of her words were lost.

Meanwhile, Canada's 41-man advance party for Mid-East duty took a day off at Naples to tour the town while waiting its turn to board the United Nations airlift to the canal area.

The men, still recovering from a gruelling 48-hour flight from Canada, were given a detailed tour of this southern Italian city by American army guides.

They viewed the famous palaces and ruins of Naples, stopping for refreshments in Italian cafes by the wayside. Several times they were toasted by interested Neapolitans who remember Canadian troops from Second World War days.

Barrack space in Italy is a soldier's dream. The Canadians have been billetted at the huge Bagnoli base, eight miles north of Naples, where the entire facilities of NATO and the American forces have been placed at their disposal.

"Since our arrival last Wednesday we have been treated like honored guests," commented Sgt. Eldon Chapman of Port Elgin, N.B. "In 15 years in the army I have never been treated better."

THIS AMAZING WORLD

No Wonder the Dog Was 'Upset' Postie Doesn't Belong in Tree

DALLAS, Tex. (AP)—Postal authorities said a Dallas woman has complained that the substitute mail carrier on her route was upsetting her dog.

"The regular carrier gets along with the dog," she said angrily, "but every time the substitute makes the route it upsets my dog."

"Where is the dog now?" a postal authority asked her.

"Oh, he's under the mimosa tree in my yard," she replied.

"And where's the mail carrier?"

"He's up in the tree. It's upsetting my dog and making him bark."

* * *

CHICAGO (AP)—Mrs. Ann Gaughen, 51, filed a separate maintenance suit against her husband, Clarence, 49, saying she had heard him distinctly mention the names of "Mary," "Edith," "Helen," "Barbara" and "Leona" in his sleep.

But in later testimony she told Judge Julius H. Miner that her husband has lately been saying some nice things about a dream girl named "Ann."

"I think it's me," Mrs. Gaughen said. "I think he still loves me."

* * *

HALIFAX (CP) — Lt.-Col. C. P. McPherson, officer commanding the Middle Eastbound Queen's Own Rifles, thanked newspapermen Thursday for bestowing the Military Cross on him.

But, he said, "I have no medals but the Canadian Efficiency Decoration."

"But," protested a reporter, "we were told the officer commanding the unit was Lt.-Col. C. P. McPherson, MC."

Interpreted Col. McPherson: "Public Relations meant McPherson, spelled with an Mc and not Mac."

* * *

EDMONTON (CP) — There are apparently housebreakers in Edmonton with a thirst and a sweet tooth. Harry Kunst reported to police that thieves looted his liquor cabinet and made off with a pot of candy which was cooking on the stove.

* * *

ZANESVILLE, Ohio (AP) — Robert Guard of Zanesville always heard that a lot of hunters are hurt trying to get over fences while carrying shotguns.

So Guard carefully placed his gun over a fence Thursday, jumped the fence—and broke his ankle.

* * *

PITTSBURGH (AP) — Police are searching for a woman who took a $1,000 stole. The attractive miss walked into a swanky fur store, asked to be shown "something nice" and tried on a $1,000 white mink cape. As a saleslady turned her back, the young lady strolled out the front door and disappeared.

* * *

CHICAGO (AP)—A policeman bawled out a Roman Catholic priest who parked illegally in front of a religious goods store in Chicago's busy Loop.

Accepting the scolding meekly, the priest drove off without explaining why he'd parked there. But officer Aloysius Lyons soon found out.

Miss Mary Kirchen, clerk in the store, told Lyons that the priest, en route to Pittsburgh, earlier had bought a 50-cent stateuette which she placed in a blue envelope. Beside it was a similar envelope containing $225 from the store's safe. At Gary, Ind., 20 miles away, the priest noticed that he had taken the wrong envelope. He sped back to Chicago, gave Miss Kirchen the money, got his statuette and hurried outside to his car.

* * *

TORONTO (CP) — Prime Minister St. Laurent takes second place to entertainer Arthur Godfrey.

When the prime minister arrived in Toronto his staff asked an automobile dealer to supply them with its VIP limousine for the day.

"Sorry," was the reply, "Arthur Godfrey is using it during his appearance at the Royal Winter Fair."

Mr. St. Laurent was given the use of another car.

* * *

LOUISVILLE, Ky. (AP)—A 40-year-old woman accused of serving as a Paul Revere for dogs was fined $10 for interfering with a city dogcatcher.

Court testimony said Mrs. Beatrice Alfred ran through one of the city's neighborhoods rapping at doors and shouting, "The dogcatchers are here! Call in your dogs!"

Well, Did It Go In?

All eyes turn anxiously towards the goal after Victoria's Doug Anderson, on ice, tried to score during Friday night's WHL tussle at Memorial Arena. Looking for the flash of the red light with Anderson are New Westminster's Ron Matthews, left, and Jim Hay, on Anderson, and Victoria's Bob Beckett, in background. Doug didn't score and the Royals won the game, 4-2. (Times Photo by Bill Halkett.)

Dorohoy Did the Damage Kilburn Shoulders Blame

Cougars Muff Big Chance; Bow to New Westminster

New Westminster 4, Victoria 2

By DENNY BOYD

Victoria's floundering Cougars lost a chance Friday night to gain a hitch on the WHL's whole coast division and coach Colin Kilburn took the blame on his own shoulders, already overburdened with the worries of a team that is going nowhere in a hurry.

With Vancouver Canucks and Seattle Americans losing on the prairies, Cougars could have picked up two points on the other tenants of the coast division.

But, as a result of their 4-2 win over the Cougars, Hal Laycoe's New Westminster Royals made themselves the only ground-gainers. They put themselves into second place a full seven points in advance of the last-place Cougars, and one point ahead of Vancouver.

It was a tough game for Kilburn to talk about when it was over, but he didn't spare himself.

"How can I expect the guys to win when I give them (Royals) three of their four goals. I let Dorohoy get around me on the first one, I was trying to clear the puck out on the second and goofed it and I was supposed to be on the point on the third one and didn't get back. It was nobody's fault but mine."

Kilburn didn't get around to mentioning that he scored Victoria's only pair of goals himself, his ninth and 10th of the season, marking him still as the club's only consistent scorer.

The visiting coach, Hal Laycoe, enjoyed himself immensely, and why not?

Laycoe said, "The Cougars were terrific tonight. They just had the misfortune to run into the hottest team in the league."

Some of Laycoe's other jokes are just as bad.

Ollie Picks Up Hat Trick

Ollie Dorohoy, the guy with the bartender's haircut, of whom brother Eddie says, "This is the hockey player in our family," broke out in an acne of goals, picking up a hat trick with two in the first period and another in the third.

The Cougars don't even have time to think over the mistakes they made Friday night. They travel to New Westminster tonight for the second-half of the home-and-home series and Monday they play Vancouver here with a rematch in Vancouver Tuesday night. The following Friday and Saturday, it will be Seattle Americans for two games.

Friday night, it was a case of Cougars being bottled up in their own side of centre most of the time and, on the few times they did crack the barrier, being unable to control the puck. New Westminster goalie Bev Bentley was credited with 33 saves but no more than half a dozen caused him to fret.

Dorohoy's bloodhound persistance got him his first goal. Busting through the Cougar defence, he was thwarted by Marcel Pelletier on his first shot but whacked in his own rebound at 2.37.

Canny Max Sets Up Second

Canny Max McNab toyed with the puck inside the Cougar blueline until his mates were in position and then dealt off a pass to Dorohoy that Ollie converted from about 15 feet out.

Cougars were a man short when they broke into the scoring. Bill Davidson serving time for charging. Lionel Heinrich pushed the puck out from behind the Royal net and Kilburn, hit hard as he got the puck, back-handed a scoring shot as he was being wheeled around.

Contrarily, the Cougars gave the goal back as soon as they returned to full strength, Blinky Boyce being allowed to sift in close enough for a screened shot on a perfect pass from Bobby Love.

Dorohoy made it 4-1 on a pass from McNab when Davidson backed in too far on the veteran.

Kilburn closed the scoring at 14.01 of the third when he danced an adagio in front of the net to get his stick on Davidson's long shot and deflect it behind Bentley. Royals were a man short at the time.

In the third period, Kilburn went back on the wing with his old linemates, Doug Anderson and Doug Macauley. He announced that he would keep the line together tonight for the game in New Westminster.

SPORTS

DENNY BOYD—Sports Editor

GREY CUP BERTH AT STAKE

A Real Riot, That Pop Ivy

EDMONTON (CP)—Tension mounted with every tick of the clock in this capital of the Grey Cup champions as the hour for the deciding game of the western football final approached, but coach Frank Ivy of Edmonton Eskimos had time Friday night for a small pun.

"My only prediction," said the baldish Oklahoman with a smile, "is that Saskatchewan will definitely show up."

That was a pretty safe call, since Saskatchewan Roughriders, seeking their first trip to the Grey Cup grid classic since 1951 when they lost 21-14 to Ottawa, were on their way by plane to Edmonton at the time.

GREAT CROWD LIKELY

Others here were making predictions, among them the weather forecaster, who calls for reasonably good weather, and ticket sellers, who believe a capacity crowd will jam Clarke Stadium.

The weather forecaster said the picture at game time should be: Partly cloudy, west wind 15 miles an hour, temperature between 25 and 30, possibly traces of snow on the ground from a brief Saturday afternoon weather disturbance but not enough to be bothersome.

Football fever was most apparent at a downtown news stand where public sale of tickets began Friday mornng.

Ivy put his men through a light workout Friday evening, then sent them home for plenty of rest before the game. He reported everyone but all-star defensive end Frank Anderson in good halth.

"Anderson will be ready to play," Ivy said, "it's just a question of how long he'll be able to play with that back injury before he gets knocked out or it becomes too sore to continue."

Frank Filchock, Saskatchewan coach, was his usual quiet self and kept clear of making statements. His club was reported in good physical shape, with only guard Ron Atchison, who has seen limited action with an ankle injury, a doubtful starter.

WHL SUMMARIES

WESTERN DIVISION

	GP	W	L	T	F	A	Pts
Seattle	17	11	6	0	74	54	22
New Westminster	18	8	9	1	52	61	17
Vancouver	15	8	7	0	46	42	16
VICTORIA	16	4	10	2	43	52	10

EASTERN DIVISION

Brandon	15	10	4	1	47	34	21
Edmonton	16	9	6	1	50	57	19
Winnipeg	17	6	9	2	53	62	14
Calgary	16	5	10	1	49	52	11

FIRST PERIOD

1. New Westminster, Dorohoy (Kukulowicz, Roberge) 2.37.
2. New Westminster, Dorohoy (McNab) 17.13.

Penalties: Davidson 11.04, Mathews 14.48, Fashoway 18.13, Carmichael 18.13.

SECOND PERIOD

3. Victoria, Kilburn (Heinrich, Brown) 3.15.
4. New Westminster, Boyce (Love, Fashoway) 4.15.
5. New Westminster, Dorohoy (Schmautz, McNab) 6.20.

Penalty: Davidson 2.00.

THIRD PERIOD

6. Victoria, Kilburn (Davidson, Macauley) 14.01.

Penalties: Pelletier (served by Ranferi) 3.06, Hay 12.06.

SEATTLE 1, WINNIPEG 3

FIRST PERIOD

1. Winnipeg, Barlow (Ingarfield, Korjt) 12.45.

Penalties: None.

SECOND PERIOD

2. Seattle, Creighton (Kinasewich, Senick) 10.33.

Penalties: Summers and Dorohoy 7.34, Burega 16.43.

THIRD PERIOD

3. Winnipeg, Shero (Mosienko, Barlow) 3.25.
4. Winnipeg, Summers (Stratton, Wilkie) 9.12.

Penalties: Seattle, team penalty (served by Szturm) 2.40, Wright 6.38, Kinaswich 7.14, Price (major) and Dorohoy (major) 10.16, Hannigan and Repka 10.35, Burega 14.03.

VANCOUVER 2, EDMONTON 5

FIRST PERIOD

1. Edmonton, MacFarland (Roggeveen) 8.07.
2. Vancouver, Maloney (Pennell) 9.07.
3. Edmonton, McCreary (Holmes, Strate) 10.40.
4. Edmonton, Poile (MacFarland, Strate) 18.10.

Penalties: Coflin 8.45, Keller 10.55, Holmes 11.17, Raglan 19.50 (two minors), Costello 19.50.

SECOND PERIOD

5. Edmonton, Stankiewicz (Holmes) 11.50.
6. Vancouver, Raglan (Wytie, Brown) 14.39.

Penalties: None.

THIRD PERIOD

7. Edmonton, Leswick (Roggeveen, Lunde) 15.17.

Penalties: Roggeveen 1.18, Hart 6.51, Kaiser 8.07, 16.22 (minor and misconduct), Leswick 16.22 (major).

Davis Kicks Over High Hurdle Mark

WHAT'S THE SCORE? BY Denny Boyd

Football fans in the city have, in the last month, puffed out their vests in pride over the way "our Victoria teams" took part in B.C. and western Canada finals.

They point to these happenings as concrete proof that football is coming of age in Victoria and is nearing the stature of a major sport.

But let's stop fooling ourselves.

Sure, Royal Roads lost out to Vancouver in the B.C. junior final and Oak Bay Drakes came within one point of going into the Canadian intermediate final.

But how can we honestly refer to these clubs as "our Victoria teams"?

At least 80 per cent of the Royal Roads club comes from eastern Canada. The only reason they represented Victoria is that the Canadian Services College happens to be here and we are fortunate to borrow the football services the players learned on the Prairies and in eastern Canada.

The Oak Bay Drakes, founded in Victoria and sponsored locally, has a good number of locally-born players who learned their football here. But the main stars of the team, guys like Tommy Sanregret, Rich Ginn, Eno Marchteller, Ted Koska Gordie Hemingway and Joe Kurylo, must be called amateur imports.

We Don't Have Player Source

I'm not trying to take any credit away from our local players. The point I am trying to get across is that Victoria is not producing it's own top-notch players in sufficient numbers to rank with cities of comparable size on the Prairies and in the east.

What's the answer?

What do the other football cities in Canada have that we lack?

Football in the high schools, that's what.

In Vancouver, Edmonton or Toronto, when a junior or intermediate coach calls his first practice, he can expect a turnout of players who learned their fundamentals in junior high school and then polished them up in high school.

Here, a coach must take players anywhere from 18 to 25, show them a football and tell them which end is which. The average boy who turns out for football here knows only what he has picked up from his television set and the idiot box is a lousy coach.

I am told that the possibility of Canadian football being included on the high school sports curriculum has been discussed loosely in past years, but such talk always petered out for a lack of facts to overcome the obvious objections.

First of all, before the game could be seriously considered, a full set of facts would have to be presented to the high school sports council and to the principals of every school.

Objections Not Too Difficult

Here are the objections I know would be voiced:

1. The expense would be too great. No school could afford to equip a 24-30-player squad.
2. The game is difficult to coach and schools do not like to bring in outside coaches for any sport.
3. A high school league would conflict with a city league league and either one would suffer as a consequence.

Let's try to answer those questions, working backwards.

First of all, the question of conflicting seasons.

Vancouver gets around this problem nimbly by playing their high school football in the spring. Majority of the players complete their prep season and then join a city league team for the fall season.

The other two questions, on expense and coaching, I think, could be solved by starting with six-man football.

Under a six-man setup, 12 to 15 players could be outfitted for about $400 with equipment that will be good for three or four years. There is a sporting goods store in Seattle that caters to high school teams, selling them used but first-class college equipment at a rock-bottom price.

As for coaching, the six-man game is fast, wide open, and gives every player a solid foundation in the game, but without the need for intricate plays and blocking required in 12-man football. The game could be taught easily out of an instruction book by any interested teacher.

Those are just a few ideas I have been nibbling on and I hope to offer more on this topic in the future.

If you have any ideas or opinions, I'd like to hear them.

What I would like to see some day is for Victoria to turn out enough good football players so that we can honestly talk about "our Victoria teams."

BENDIGO, Australia (UP)—Jack Davis of Glendale, Calif broke the world's record for the 120-yard high hurdles and Arnie Sowell of Pittsburgh shattered John Landy's Australian mark for the half mile today in a pre-Olympic track and field meet.

Davis was clocked in 13.3 seconds in his specialty, cutting two-tenths of a second off Dick Attlesey's world record set in 1950 at the Fresno, Calif., Relays. But Davis had to go all out to win as he barely edged out his fellow countrymen, Lee Calhoun of Gary, Ind., and Milt Campbell of Plainfield, N.J., in a blanket finish.

Sowell was timed in 1.49.3 in winning the first heat of the 880-yard event. Landy's Australian mark stood at 1.50.4. Audin Boysen of Norway, one of Europe's top middle-distance stars, finished second, two yards behind Sowell.

In the second heat of the 880, world record-holder Lon Spurrier of Delano, Calif., beat Jerome Walters of Los Angeles by a neck in 1.53.0.

LEADS SWEEP

Leamon King of Delano, Calif., led a U.S. sweep of all three heats in the 100-yard dash and then equalled the world record of 9.3 seconds in winning the final. Ira Murchison of Chicago finished second.

World champion Parry O'Brien of Santa Monica, Calif., broke his own Australian record in the shot put with a toss of 60 feet 8⅝ inches, while a U.S. quartet consisting of Murchison, King, Bobby Morrow and Andy Stanfield equalled the Australian record of 41.5 seconds in the 440-yard relay.

This was the final major tune-up for the Olympics and, considering their performances in the early events, the Yanks looked as if they would at least equal their stellar efforts at Geelong earlier this week, when they won six of the nine events.

Earlier in the meet at this agricultural community about 80 miles from the Olympic site at Melbourne, officials had disallowed several local records because of an assisting wind.

But referee Ray Weinberg, prominent Australian hurdler, ruled that the wind had died down to a flat calm and he would enter Davis' mark for world recognition.

Sports Menu

TONIGHT

BASKETBALL

8.30 p.m.—Exhibition game, Vancouver College vs. Victoria High School Totems, Victoria High School.

HOCKEY

8.00 p.m.—Western Hockey League, Victoria Cougars vs. New Westminster Royals, at New Westminster.

SUNDAY

SOCCER

2.00 p.m.—Victoria and District Football League, Esquimalt vs. Punjab United, Macdonald Park; Butler Bros. vs. Brodies Bakery, Heywood Avenue; Heaneys vs. Canadian Scottish, Central Park.

2.00 p.m.—Lower Island Junior and Juvenile Soccer Association, Tillicums (I) vs. Optimists (II), Carnarvon Park; MacNutts (I) vs. Canadian Scottish (II), Windsor Park.

GOLF

12.30 p.m.—City open button match, John Carlow and Norm Boden vs. Art Donaldson and Harry Donaldson, Victoria Golf Club.

12.45 p.m.—City junior button match, Ted Bradshaw and Bill Holland vs. Roy Chappell and Jim McColl, Victoria Golf Club.

Grads Teach Dockyarders Hoop Lesson

Esquimalt High School's graduate Dockers returned to their old basketball courts on Friday and taught this year's squad a 54-42 lesson in techniques.

Grads started slowly, but gained impetus in the later stages of the contest as they returned to their old form.

Top scorer for both teams as Grads' Chuck Bennett, who poured 17 points through the hoop. Close on his heels were teammates Joe Patterson with 14, and Al Webb, 11.

Louie Whalen led the losers with 13 points.

In the preliminary, St. Louis College juniors scored a 32-30 triumph despite a fourth-quarter rally by junior Dockers that knotted the count at 25-25 at the end of regulation time.

Lawn Bowlers Elect A. Urry

A. L. Urry was elected president of the Greater Victoria Lawn Bowling Association at the association's annual meeting this week.

Stan Baker was chosen as first vice-president and Ernest Jolly was named second vice-president. George Bett was returned for another term as secretary-treasurer.

Tom Elliott was elected honorary president and George Dixon and Tom Menzies will serve as auditors for the association.

Navy Makes Debut

Navy travels to Nanaimo tonight to meet the Clippers in the newly-formed Island-Mainland Senior Amateur Hockey League.

Navy is the only Victoria team in the league, which replaced the Vancouver Island League of last season. UBC is the other team in the new league.

Game time tonight at the Civic Arena is 9.00.

End Result the Same For Warriors, Flyers

Winnipeg Warriors and Edmonton Flyers held widely-dissimilar views on tactics Friday night, but the end result was disastrous for the two coast division teams touring the prairie division of the Western Hockey League.

At Edmonton, the Flyers scored three goals in the first period and easily hung on to defeat Vancouver Canucks, 5-2, while at Winnipeg the Warriors eased through the first two periods then struck in the third for two goals and a 3-1 victory over the Seattle Americans.

The win moved Edmonton to within two points of first-place Brandon, while Warriors halted a two-game losing streak with their decision over Seattle.

In less than three minutes midway through the first period at Edmonton, Flyers' Bill MacFarland and Bill McCreary scored along with Vancouver's Phil Maloney to give the Flyers a 2-1 lead. Don Poile made it 3-1 near the end of the period.

In the second the clubs traded goals, with Eddie Stankiewicz skating around the Vancouver net and poking the puck into the corner for Edmonton and Rags Raglan scoring on a golf shot from the blue line for the Canucks.

Tony Leswick, tipping a drive by defenceman Frank Roggeven into the net, finished the scoring for Edmonton in the third.

At Winnipeg, the Warriors scored twice in the third while having the man advantage. Fred Shero got what proved to be the winning goal at 3.25 with a screen shot while the Americans had a player sitting out a two-many-men-on-the-ice penalty, and Danny Summers made it 3-1 six minutes later with Seattle again a man short.

Hugh Barlow opened the scoring for Winnipeg in the first period and Fred Creighton tied it up for Seattle in the second. Tempers flared in the last period, with Pat Hannigan of Warriors and Eddie Dorohoy of Seattle drawing majors for fighting.

Winnipeg's regular netminder, Ed Johnson, had to be replaced after the first period by Gerry McNamara after becoming ill.

Worth Long Wait

After 27 years of playing golf, W. L. Luney finally did everything right last week and scored a hole in one on the 16th at Uplands Golf Club.

He was playing with Ken Lawson and L. A. Rees at the time.

Workout Switched To Crystal Garden

Victoria YMCA Swimming Club, which will meet Vancouver Swimming Club in a dual meet in Victoria Nov. 24, has switched tonight's scheduled workout from the "Y" pool to the Crystal Garden.

Swimmers will practice at the same times as originally scheduled, the midgets starting at 6 and the juniors starting at 7.

SHOOT
HAM AND BACON PRIZES
Victoria Gun Club
Albert Head Road
Sunday, Nov. 18—12 Noon
All Welcome
Shooters Classified

CEC'S FISHING REPORT
Brentwood—Limit catches of good size grilse.
Oak Bay—Still producing 8 to 10-pound springs.
Mill Bay—Start of Blues now running.
Fresh Water Fishing—Lakes and rivers high water—only fair.
Suburban Coats priced from $24.95
Cec Fletcher's Men's Shop
755 YATES

SEE
PHIL MALONEY
Most Valuable Player in W.H.L. 1955-56 in action
Monday, 8.30 p.m.
Rotary Hockey Nite
HOCKEY
MEMORIAL ARENA
COUGARS vs. VANCOUVER
Tickets at 817 Fort Street, CJVI Building, and Hudson's Bay Co. Ticket Office
ARENA BOX OFFICE OPENS AT 7.30 P.M.
Adults: $1.00, $1.25, $1.50, $2.00
Children: 50c, 60c, 75c, $1.00

ON THE ALLEYS

By BILL RAYNER

Expansion Due at Esquimalt

When business is booming, expand so that you can entice more customers. This is a basic business premise that holds goo' even in the bowling racket.

So this spring Larry Marshall of Esquimalt Bowladrome is planning to tack on four alleys to his present eight-alley setup .Larry, who is presently turning them away at his Esquimalt Road emporium, has the plans in the hands of architects right now for four more alleys to be constructed on the east side of the building.

He will also modernize and rearrange the interior of the present building.

While Marshall was blissfully dreaming of future revenue, however, this week's five-pin news was made at Capital. There three 400 games were turned in, in the best mass assault on the pins in some time.

George Newcombe with a 428; **Bill Carson** with a 411 and **Bill Dickie** with a 409 were the sharpshooters.

At Gibson's five-pin honors went to **J. Morton** in the financial league with a 390 single, good for a 797 triple. In the men's commercial, **H. Quissy** with a 879 (342); **H. Cool**, 769; **K. Mayes**, 762 (333); **L. Griffin**, 308, and **R. Jago**, 739, were the best.

I. Moore led the mixed five-pinners with 759 (343), while **N. Morton** had a 743 and **M. Wallis** a 718.

Back at Esquimalt, new pins set in this week dropped the usual improbable scores considerably. **Geoff Worrall** still managed, however, to roll 905 (353, 327), while **Ben Price** with 766 (300) and **N. Suffert**, 756, struggled through. High singles went to **J. Oliver**, 336, and **D. Whitworth**, 331.

★ ★ ★

In the noisy ten-pin world, **Ken Munn** with a 599 (218, 204) was the best in the Strathcona senior. **Harold Paulding** was right behind with 590 (204, 202), followed by **Ron Wilson**, 573 (232). High single was rolled by **Al Stokes** with 235.

★ ★ ★

In the Strathcona commercial, **Roy Barnes** led with a 547, while **Ian McKeachie** struck for a 205 single. Ladies were topped by **Mary Conlan** with 506.

★ ★ ★

At Gibson's, **Steve Chamut** in the commercial league topped them all with a 602 (212). **V. Gaudal** had a 580 (213), while **A. McKeachie** turned in a 573 (226) triple and **Dave Barr** a 225 single. **Wilbur Webb** was tops in the mixed league with 572 (201), while **Lenoa Peterson** followed with a 212 effort. **Tess Kamman** led the ladies' league with 506.

★ ★ ★

Willshire Heat was the hottest team in the senior loop, rolling for 2,799 scratch total. Big scores in this series were **George Motion's** 567 and **N. Johnston's** 564. **Ken Munn** had a 211 single. Other high scores were posted by **H. Hawkins**, 588 (243); **Bud Marty** 559; **Roy Begg** 547 (205) and **Wilf Smith** 546 (206).

Canadian Champ 'Horse of Year'

TORONTO (BUP) — Canadian Champ, winner of 10 races this year including the Queen's Plate, has been named Canada's horse of the year for 1956 in the annual poll conducted by the Toronto edition of the Daily Racing Form.

The horse, owned by the Bill Beasley stables, received all 14 first-place votes by the 14 turf writers who participated in the poll.

WRESTLING—LADIES' NIGHT
MEMORIAL ARENA
Tuesday, Nov. 20, 8 p.m.
Ladies' Tag Team Match
Ellaine Ellis and Gladys Reynolds
vs.
Pattie Neff and Mary Hillis
Plus
Texas Wrestle Royal
Kurt Von Poppenheim - Bill Fletcher
Claire Robinson - Dick Hrstich
Regi Siki - Chick Garibaldi
Two Other Matches
PRICES $1.50 — $1.00
Advance sale of tickets Monday and Tuesday at Arena Sales Booth, Hudson's Bay Company
ONE LADY ADMITTED FREE WITH EACH PAID ADMISSION

Victoria Daily Times

VICTORIA, B.C., SATURDAY, NOVEMBER 17, 1956 15

Woman Dies as Trio Hit at Intersection

WHERE FRIDAY'S FATALITY OCCURRED

Intersection of Douglas and Herald Streets was the scene Friday afternoon of the Greater Victoria area's 17th traffic fatality of 1956. Two other pedestrians in the crosswalk were injured when they were struck by a truck in the area marked by an X. The accident occurred during a downpour just after 4 p.m.

Inquest Set For Tuesday

One woman was killed and two other persons injured late Friday afternoon when they were hit by a truck as they crossed a downtown intersection.

Mrs. Gracie White, 58, of 429 Quebec, died in St. Joseph's Hospital at 7 p.m., three hours after the accident at Douglas and Herald Streets.

An inquest into her death will be held at 10.30 a.m. Tuesday at McCall Bros. Funeral arrangements will be announced later.

Mrs. White's husband, William Harold, 67, was reported in "satisfactory" condition in St. Joseph's at noon today with fractured ribs and abrasions.

Third person injured was Mrs. Leona Daniels, 63, of 941 Cloverdale, a friend of the Whites who had been shopping with them at the time of the accident.

Mrs. Daniels was reported in "fair" condition with arm, leg and head injuries.

Police said the three were crossing Douglas Street in an easterly direction from the southwest to the southeast corner when they were struck, and the truck was travelling in a southerly direction on Douglas.

Driver of the truck, a Dowell's Cartage van, was identified by police as Herbert Roberts, 20, of 997 Dunsmuir.

DURING RAIN

The accident occurred at 4.10 p.m. during a heavy rainstorm, described as almost a cloudburst.

Police said five other traffic accidents occurred during the storm between 3 p.m. and 6 p.m., but none of these resulted in injuries.

The Whites, accompanied by Mrs. Daniels, had just purchased a pair of shoes for Mr. White and were crossing the street to the Hudson's Bay Company store.

Mr. White, who walks with a cane, was knocked about 20 feet by the impact, while the two women were lying about 10 feet from the crosswalk.

Eyewitnesses said Mr. White was able to stand up with the assistance of police officers and walk over to the ambulance.

The Whites' car was found later in the evening parked on Douglas Street.

Besides her husband, Mrs. White is survived by three brothers and one sister.

Her death was the sixth traffic fatality of the year in the city and the 17th of the year in the Greater Victoria area.

AUTHENTIC CHINESE OPERA COSTUMES will be worn at the Chinatown Lions' "Lantern Festival" Wednesday by Lion Jack Tang, a "Tiger-General"; Bessie Tang, centre, an "Empress," and Violet Yuen as "Purity."

BETWEEN TIMES

By

MONTE ROBERTS

Our Very Own Guide to World Crisis

(After exhaustive study of the interpretive reports pouring into this newspaper from pundits all over the world, Between Times has prepared the following handy-dandy all-purpose analysis of what is Really Happening.)

WASHINGTON—The international situation, as evaluated here by high-ranking officials of the State Department, appears to be becoming more international than ever.

A very high-ranking official, who does not wish to be quoted but who is, indeed, very rank, had this to say:

Quote don't quote me unquote.

But other high-ranking officials take a less grim view of the situation although they do state the situation might be grim depending on how you view it.

As for United States participation intervention and concommitance, high-ranking officials are largely silent when they are not talking which is mostly.

Things are apt to get better before they get worse unless they get worse before they get better.

OTTAWA—Tension is mounting here as this senior nation in the Commonwealth feels the pull between the ties of the motherland and the ties of other lands.

Official circles freely admit that is what they are going around in. Circles. Officially.

Nevertheless, a usually reliable source stated, off the record, and exclusively to this reporter quote no comment unquote.

This, undoubtedly, certainly indicates.

LONDON—Once more this tiny city of less than 20,000,000 people is once more the focal point of a world crisis, even as it was when it was an even tinier city of less than 10,000,000 people and Ben Jonson was inventing the coffee house.

Many of the more serious minded members of high official circles are today reflecting on the invention of the coffeehouse as they sip their morning cup of tea.

It is not inconceivable that what was left undone was to fail to stop the coffee house, what with coffee being a Middle East sort of thing, you know, and not really British.

On the other hand, some informed sources say (although they refuse to be quoted), the United States has coffee houses, too, and after all, you know, don't you? That is.

I mean to say.

MOSCOW—The feeling here is (CENSORED).
However, (CENSORED).
But on the other hand (CENSORED).
All other considerations notwithstanding, it seems safe to predict (BANG!).

NATIONAL ECONOMIST and twice adviser to the B.C. government on matters fiscal, Dr. H. Carl Goldenberg, Montreal, visited here Friday. The visit was unofficial and had no significance concerning provincial matters, he said. Dr. Goldenberg was author of a report on B.C.'s provincial-municipal relations in 1946 and in 1953 prepared B.C.'s case for more federal financial aid.

58-MPH Wind Lashes City

Winds gusted up to 58 mph here at 7.30 a.m. today, topping a 12-hour period of a steady 40 to 43-mph blow.

In the Queen Charlottes the wind was gale force between 75 and 80 mph, and up and down the coast all small craft took refuge. Gale warnings were expected to be lifted later today. No craft damage was reported.

It was the windiest time Victoria has had this year. In September gusts reached a top of 56 mph for a short period.

Ovenight rain was about one half an inch here and on the Island's west coast 1½ inches.

Frost is expected here tonight in low areas and weekend weather will be good with clear skies.

A B.C. Electric pole tumbled in Sooke and a number of calls were received from householders who had home electrical service interrupted.

B.C. Forest Yield Down From Last Year

Production in B.C. forests to the end of September—a massive 2,298,945,014 board feet—was down about 15 per cent from the 2,686,222,752 board feet cut in the first nine months of last year, the lands and forests department announced today.

Total for the month of September alone was 288,654,359 board feet, well down from the 355,038,406 feet cut in September last year.

Vancouver Forest District, which includes Vancouver Island, was the big producer, having logged 197,842,054 feet in the month. In second place was the Kamloops district with 32,135,481 feet, and Prince Rupert turned out 24,651,523 feet. Trailing were Nelson, 21,291,313 feet; Fort George, 9,193,089 feet, and Prince Rupert interior, 3,540,899 feet.

Douglas fir dominated the Vancouver district production for the month with 71,461,361 feet, but hemlock was close behind with 64,641,434 feet. Cedar was cut to the extent of 36,430,467 feet, and the balsam total was 19,870,132 feet. Making up the remainder were small amounts of spruce, white pine, yellow pine, cypress, hardwood and cottonwood.

Taking the province as a whole, and despite the paucity of fir in the Prince Rupert district, Douglas fir was still the leading variety with total production in September of 105,648,731 feet. Hemlock was in second place with 77,964,303 feet, and cedar third with 42,938,419 feet.

Balsam was fourth with 22,197,626 feet, and spruce was close behind with 22,100,496 feet. Other varieties listed in the provincial total were lodgepole pine, white pine, yellow pine, cypress, larch, hardwood and cottonwood.

Judgment Reserved In Breach Of Trust Suit

Judgment has been reserved in a $35,000 breach of trust suit heard in Supreme Court here this week by Mr. Justice J. G. Ruttan.

The $35,000 was asked by Mr. and Mrs. Herschell R. Harrison who claims their 100-acre estate near Duncan was sold from under them by Mrs. Harrison's mother, Mrs. Laura Lucas, of California. The property was sold to Mr. and Mrs. David Chase, also of California, who are defendants with Mrs. Lucas.

The estate, Kent Place, was bought by Mrs. Lucas for Mr. and Mrs. Harrison in lieu of monthly payments from a family estate, court was told.

Bennett Away To Ottawa For Hydro Talks

Premier Bennett left for Ottawa today to press for an early settlement of international problems confronting hydro-electric development on the Columbia River.

He also will discuss terms for a new federal-provincial tax-sharing agreement for the next five years. The present agreement expires at the end of March.

The premier will ask for increased federal aid for the Pacific Great Eastern Railway and the Trans-Canada Highway.

He will be accompanied on the Ottawa trip by Attorney-General Robert Bonner and Deputy Finance Minister J. V. Fisher.

IMBIBERS PAY MORE NEXT WEEK

Prices of rye whisky, gin and rum sold in B.C. liquor stores are expected to go up next week.

Informed sources said an order from the B.C. cabinet authorizing the new prices is likely within the next few days.

Price increases have been under consideration by the cabinet ever since Canadian distilleries raised wholesale prices last month.

Two weeks ago the Alberta Liquor Control Board raised its prices on rye whisky by 30 to 50 cents a bottle, gin by 30 cents and rum by five cents.

Three Votes For Saanich

Steps to include three referendums in next month's Saanich election likely will be taken by council at a meeting Monday night.

Ratepayers will be asked to approve Greater Victoria school building program valued at $5,600,000, half of which will be paid for by the province and the remainder divided between the municipalities in ratio to municipal assessments.

Of the total cost, about $2,500,000 will be spent in Saanich alone.

WATER VOTE

Permission will be sought to use a $43,000 surplus from completed waterworks projects on a proposed $200,000 waterworks program. It is planned to issue debentures for $150,000 and provide the remaining $7,000 out of the current program.

Finally, the electors will vote on whether they favor continuation of Victoria-Saanich investigations aimed at providing a joint municipal hall and pooled selective services.

Regular meeting time will be delayed 10 minutes to allow a public hearing at 7.30 p.m. to hear submissions concerning an application to rezone residential property to commercial in the Cordova Bay area.

WEDNESDAY AT SIROCCO

Lantern Festival Set by Chinese

Shades of the exotic East will move into the Club Sirocco next Wednesday with the Chinatown Lions Club first "Lantern Festival."

Mrs. Percy Scurrah, wife of Victoria's mayor, will open the affair at 2 p.m.

The colorful festival will feature a "Chinese bazaar" with sale of Chinese foods and curios and Chinese fortune telling until 5 p.m.

In the evening, from 7 to 11, top Chinese artists from Victoria and Vancouver will present a stage show.

Among the performers will be world's champion yo-yo player Harvey Lowe of Vancouver and three young magicians, just out from China, whose bag of tricks includes acrobatics on broken glass.

EXPENSIVE COSTUMES

Chinese opera costumes worth thousands of dollars will be paraded by wives of the Chinatown Lions in a pageant at 8 p.m.

Even the Lions "cubs" will get into the act with a Chinese "dolls' dance" in the evening.

Bazaar stalls will display dolls of all nations, Chinese art and curios, Chinese home cooking and delicatessen, toys and novelties, sewing, fruits and flowers.

Tickets may be obtained at the Hudson's Bay Company Monday and Tuesday or at the door.

Pair Admits Bowladrome Burglary

Two men pleaded guilty in city police court today to breaking into Capital City Bowaldrome, 966 Yates, overnight.

Thomas Norish and Richard Gray were discovered in the upstairs of the building at 4 a.m.

They were carrying a screwdriver which they had used to force open a rear window.

Prosecutor Alan Bigelow said Gray had a long record of similar offences.

Both men were remanded to Monday for sentence.

History of New Zealand and the Maori race will be outlined by Dr. Olga Jardine at a meeting of the St. Mary's Church, Oak Bay, men's guild in the parish hall, Thursday, at 8 p.m.

MONDAY MEETINGS

Toastmasters No. 831: Pacific Club, dinner at 6 p.m.

Esquimalt Council: Municipal Hall, 7.30 p.m.

ASK The TIMES

Q.—Where is Estevan Point? Why are temperatures always given from there in weather reports?—M.P.G.

A.—The point is on the south side of the Hesquiat Peninsula, west coast of Vancouver Island in north latitude 49, west longitude 126, between Barkley Sound and Clayoquot Sound. The weather reporting system of Canada is an extensive one, befitting the vast size of the country. Director William Mackie of the Gonzales observatory explains that to devise the most economical method of producing the desired results, the government sometimes uses staffs already in existence instead of establishing new meteorological stations. For many years there has been a radio station at Estevan Point, and as the men are on full-time duty the meteorological service simply makes use of them to record the temperatures, the wind velocity, the precipitation and other data.

Q.—What was the origin of the name of the Bay of Fundy?—F.D.A.

A.—"The name," says the Cyclopedia of Canada, "probably was derived from the Rio Fondo, the deep river of early Portuguese maps. Monts named the bay in 1640 La Baie Francoise, but in 1612 Biard described it as Baie de Fundy."

Anyone wishing a question answered is invited to send the problem along to The Times, addressed to "Ask The Times" Editor. Questions and answers will be published daily.

All questions should deal with matters of fact and be of general interest. The Times does not undertake to solve conundrums.

TOPICS OF THE TIMES

Plans for the proposed new $250,000 municipal building for Oak Bay likely will be studied at a meeting Monday of Oak Bay council.

It is not yet known for certain if the money by-law will be presented at the municipal elections this December, but this point is also expected to be decided soon.

The scheme is to build the new hall on the site of the old Oak Bay High School which is being demolished.

* * *

Brentwood College Old Boys' Association holds its annual reunion tonight at 6 in Empress Hotel Brentwood Room. Members will meet for a memorial service in Brentwood Chapel Sunday morning.

* * *

Annual reunion dinner of the Seventh Battalion Association will be held in the Glenshiel Hotel, 606 Douglas, Saturday, Nov. 24, at 7 p.m.

All who served at any time in the battalion can attend and take a guest. Those attending should notify the secretary, Dave Donaldson, at 4-2486, or Jack Davey at 3-5501.

Members of the 5th Medium Battery, RCA, and CWAC personnel will present an hour-long musical program for children at Queen Alexandra Solarium Sunday at 2 p.m.

Master of ceremonies will be Lieut. Frank Dunn. The project was organized by Sgt.-Maj. Len Griffiths and bandsman Walter Painter.

* * *

Thieves who broke into the J. R. Pope Business Machines office, 614 Trounce Alley, escaped overnight with a cheque-writing machine.

They broke in by smashing a rear window and releasing a bolt on the door.

* * *

Cmdr. William M. Kidd, 35, of Vancouver, has been appointed executive officer of HMCS Venture, junior naval officers' training establishment at HMC Dockyard, Esquimalt.

He was formerly commanding officer of the frigate HMCS Lanark, based at Halifax.

Cmdr. P. H. Cayley, 32, of Toronto, succeeds him in command of the Lanark.

* * *

Single vacancy on Saanich police commission will be contested next month by incumbent George Askey and 1955 candidate Lionel Speller, who was defeated narrowly by Stanley Eden.

Mr. Speller, 38, who resides at 3416 Bethune, confirmed his candidacy today.

He considers it "most important that we have more men" on Saanich police force. "In other words, we're being taxed for service which is not being adequately supplied."

* * *

A youth who admitted smashing in the window of a parked automobile with his heel was remanded in city police court today to Monday for sentence on a charge of wilful damage over $50.

Richard Cann was arrested by a police constable who saw him kicking at the car parked on Douglas near Beacon Hill Park early today.

Damage was estimated at $75.

* * *

Traffic was blocked on West Saanich Road for a short time late Friday night when a lumber truck rolled over, spilling its load across the road.

Driver Sucha Singh of Duncan was uninjured. Police said the truck tipped over at a curve near Verdier.

* * *

UBC film entitled "The Age of Turmoil" will be shown at a meeting of S. J. Willis PTA in the school auditorium Tuesday at 8 p.m.

Miss Marjorie Smith of UBC will conduct a discussion period following the showing.

Trustee Walter C. Thompson will explain the proposed school referendum.

Stone Wall Crash Injures Sailor, Wrecks Automobile

A young naval rating was in "satisfactory" condition in Royal Jubilee Hospital today with injuries received when the car he was driving crashed off the Patricia Bay Highway late Friday night.

The driver was identified as Joseph Perrit believed stationed at Pat Bay.

Police were still investigating the accident today.

It occured in Central Saanich near Amity Road, about three-quarters of a mile north of Mount Newton Crossroad.

Perrit was found lying in a ditch beside the highway at about 11 p.m.

The late-model car was a "total wreck" after crashing into a stone wall. Police said it apparently went into a skid before swerving off the road, hurling Perrit out.

Police said Rear-Admiral J. C. Hibbard (Ret.), and his wife discovered the accident, as they were driving along the road.

SOME LIKE HIM, SOME HATE HIM, BUT ELVIS' SONGS RAISE $1,000

About 1,300 Victorians who heard the "compelling" rhythms of Elvis Presley Friday night for 10 solid hours, pledged $1,000 to a local radio station children's Christmas Party Fund.

Some were compelled to phone for Presley to continue. Some were compelled to beg he be stopped. Dollarwise, donations from the pro-Presley faction outweighed the anti-Elvis gifts five to one.

Forty-three different recordings were worn thin by constant repetition between the hours of 5 p.m. and 3 a.m. when the disc jockey, Norm Pringle, pranged out.

CHURCH PAGE

NEWS OF CITY CHURCHES

Young People's Day Theme at Fairfield

National Young People's Day will be observed at Fairfield United Church Sunday when members of the Young People's Union will take the morning service.

Miss Betty Anne Sutherland, Fairfield YPU representative, and two other Victoria delegates, Ireta Thorpe and Nora Wolfe, will be the main speakers.

Other parts of the service will be taken by Jim Leslie, Pauline Archer, Barbara Oliphant and Lawrence Morrical. YPU members, Carol and Frances Keifer, will sing a duet.

Evening subject of Rev. Tom R. Haythorne will be "Life's Perfume."

Fairfield United Church Canadian Girls in Training will take part in a dedication candlelight program at the close of the service. CGIT pins will be presented.

★ ★ ★

Services at St. Mary's Anglican Church, Metchosin, and Holy Trinity Church, Sooke, will be conducted Sunday by Archbishop Harold E. Sexton. Holy Communion will be celebrated in the Metchosin church at 11 a.m., and Sooke Evensong will be held at 3 p.m.

★ ★ ★

Chaplain of the Missions to Seamen in Vancouver, Rev. Stanley Smith will preach at matins in Christ Church Cathedral Sunday morning. Holy Communion will be celebrated at 7 and 8 a.m. Choral Eucharist will be sung at 11.

★ ★ ★

Rev. C. M. Hubbard, junior assistant priest, will preach at Evensong, and Rev. George W. Lang will take Evensong at James Bay Hall.

★ ★ ★

Job's Daughters will attend the morning service at St. John's Anglican Church when Canon George Biddle's sermon topic will be "After Death—What?" Breakfast in the fireside room for all young people will follow Holy Communion at 8 a.m. Family service will be held at 9.30 a.m.

★ ★ ★

Services at St. Andrew's Presbyterian Church will be conducted by the Very Rev. J. L. W. McLean, MA, DD. His morning sermon will be "Managers for God" and the evening, "Jesus Discusses—Ways and Means."

★ ★ ★

Rev. E. Laura Butler will preach the morning sermon at Metropolitan United Church, which will be broadcast over CJVI.

★ ★ ★

Dr. A. K. McMinn will conduct the morning service in Brentwood United Church Sunday at 11 a.m.

★ ★ ★

"Putting Limits on God" will be the subject of Rev. C. Leighton Streight for the morning service at First United Church. This service will be broadcast over CKDA at 11.05.

Rev. A. I. Higgins will continue his sermon series on "Victory" at the evening service with "Victory Over Frustration."

A church social, sponsored by the Wednesday Night Couples' Club will be held in the church hall Friday at 8.15 p.m.

★ ★ ★

Continuing his series on current events, Dr. J. B. Rowell will discuss "The Folly of the Nations in Exchanging Blueprints With Russia, and God's Warning From the Old Testament" at the evening service in Central Baptist Church. His morning subject will be "Believers as 'Fishers of Men'."

★ ★ ★

"Possessing the Mind of Christ" will be the theme of Rev. C. G. McKenzie's sermon at Victoria West United Church Sunday at 11 a.m., and in James Bay United Church at 3 p.m.

★ ★ ★

Rev. Douglas B. Carr will preach at both services in Centennial United Church Sunday. His sermon topic of the morning will be "God's Life Line." In the evening Mr. Carr will preach on "Aspirin Tablet Religion," third in his series on "Kinds of Religion."

★ ★ ★

Rev. Thomas L. W. Lanceley has chosen "God, Pain and Us," and "Hymns We Like" as his Sunday sermon subjects at Belmont Avenue United Church.

Special service for teenagers and young married couples will be held at the Glad Tidings Tabernacle Sunday at 7.30 p.m. The boys' brass band and church choir will be in attendance. Subject of Rev. C. B. Smith will be "The Love of Absolute Devotion."

His subject at the morning service will be "New Testament Priests."

★ ★ ★

At First Baptist Church Rev. G. R. Easter will continue two series of meditations. Title of his morning sermon is "A Wedding and Jesus." In the evening his sermon will be "Getting On With People."

★ ★ ★

Guest speaker at Emmanuel Baptist Church Sunday morning will be Percy Wills. "Four Things God Wants You to Know" is the title of his sermon. E. C. Williams will preach at the evening service on "Seven Fools."

★ ★ ★

"Jesus The Light of the World" and "Walking Through Life With God" will be the Sunday sermon subjects of Rev. Cecil Barner at Douglas Street Baptist Church.

★ ★ ★

Rev. A. F. Grobe will speak on "Christ Our Mediator" at the morning service in First Church of the Nazarene Sunday. His evening subject will be "When Christianity Begins."

★ ★ ★

Rev. Emma M. Smiley will speak at both services at Victoria Truth Centre Sunday. In the morning her subject will be "The Will-not-to-Believe" and in the evening, "Why Grow Old."

SPCA Guest List

(A Times service for those seeking lost pets, and those wishing to acquire pets. Animals up for adoption at the Society for Prevention of Cruelty to Animals shelter, 111 Wilson, can be secured for a nominal donation to the SPCA. Telephone 3-6514, 9 a.m. to 5 p.m. for information.)

READY FOR ADOPTION: Three pups—and you'd better hurry—seven weeks old, coal black, round and fat as butter balls. Mother is purebred setter but . . .

Nearly as young, and still a playful puppy, is smoky. Only nine weeks old, a black almost-spaniel.

Bing is 90 per cent Dalmatian, handsome in black and white, a good doggie in every way with one exception . . . he chases cattle. If you don't have any cows in your back yard, Bing's for you.

Laddie is three years old, a beautiful golden colored Alsatian. Spayed.

With a black shiny coat and a handsome head, Rastus is a decorative combination of Labrador and setter. Very good with children.

Och, ay, and here's a bonnie doggie—black and brown Scotch collie. Treve is the name, age 3½ years, very patient with children and a good watchdog.

Spayed female 99 per cent collie, a real beauty from artistocratic nose to bushy tail. Five years old, good with kids, an alert watchdog.

Short-haired terrier type, male, three years old. Name's Fatso, but he isn't really.

Light brown spaniel, spayed, two years old, good with kids. Ask for Randy.

REV. A. I. AVERY

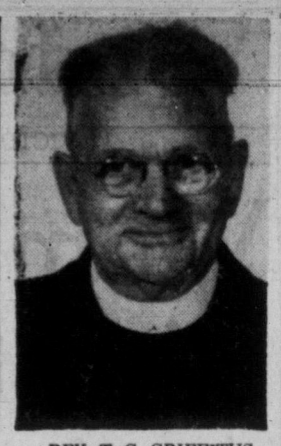

REV. T. G. GRIFFITHS

St. Aidan's Marks 83rd Anniversary

Eighty-third anniversary as a congregation will be celebrated at St. Aidan's United Church Sunday.

Fifteen new members will join the church at the morning service when Rev. A. I. Avery will be assisted by Rev. T. G. Griffiths, minister of the church from 1933 to 1950.

The present church at the corner of Cedar Hill and Richmond, was opened in 1894, but the congregation dates back to 1873 when the Rev. Simon McGregor, MA, then minister of St. Andrew's Presbyterian Church, opened a service and Sunday school in Cedar Hill schoolhouse.

In 1925 the congregation voted to join the United Church of Canada.

Minister of the church since July, Mr. Avery will speak on "Counting Heads or Winning Souls" at the morning service.

In the evening a special panel will discuss "Indian Work in Western Canada."

Dr. P. W. Head will outline medical work among Saskatchewan Indians; Rev. Joseph Jones, Indian education in Manitoba; Mrs. Jones, missionary projects in Ahousat, B.C., and Rev. W. Cantelon, missionary work in Alberta.

REPRESENTATIVE of the British and Foreign Bible Society, Frank J. Martens (above) will address a meeting in the Esquimalt Salvation Army Citadel Sunday at 7.30 p.m. Sally Ann band and songsters brigades will present a program of music. Morning service will be conducted by Sr. Capt. C. Frayn.

New Rector At Cordova Bay Preaches Sunday

Newly-appointed rector of St. David's-by-the-Sea, Cordova Bay, Rev. R. J. Welsh will preach his first services in the church Sunday.

Parishioners have been invited to meet Mr. and Mrs. Welsh at an afternoon tea in the Guild Rooms Sunday from 2 to 5 p.m.

The new rector replaces Rev. D. C. O'Connell, who has accepted an appointment at St. John the Baptist Episcopal Church, Ephrata, Wash.

STUDY IN GERMANY

Students from 92 countries were registered at West German universities in 1956.

CHURCHES

LUTHERAN

HOPE LUTHERAN CHURCH (Missouri Synod)—"A Church of the Lutheran Hour"—Chambers Street and Princess Ave. (off Cook). Sunday school 10 a.m. Morning service 11 a.m. Special voters' meeting 8 p.m. Langford services every second and fourth Sunday in the month in St. Matthew's Anglican Church. C. C. Janzow, pastor. 3-5535.

GOOD SHEPHERD LUTHERAN MISSION (U.L.C.A., Western Canada Synod). Service and Sunday school, 4 p.m., St. Alban's Church, Ryan at Belmont. Rev. J. E. Bergbusch D.D. 5-2151.

GRACE LUTHERAN CHURCH. "The Church of All Nations." Sunday school, 9.45 a.m., the service, 11 a.m. Temporarily in the Y.M.C.A., 1202 Blanshard. Speaker Pastor Paul Hoch.

GOSPEL HALLS

BETHESDA GOSPEL CHAPEL
Corner Oak Bay Ave. and Davie St.
Sunday—
9.45 a.m.—Sunday school.
11.15 a.m.—Remembrance Feast
7.30 p.m.—Evening Gospel Service. Speaker, Mr. Sidney Pike.
Wednesday—
8.00 p.m.—Prayer service.
8.30 p.m.—Scripture study from 5th chapter of Acts.

OAKLANDS GOSPEL HALL, corner Hillside Avenue and Cedar Hill Road
Sunday—
10.00 a.m.—Sunday school and Bible classes.
11.30 a.m.—Worship, Breaking of Bread.
7.30 p.m.—Gospel service. Speaker Mr. S. Oliver.
Thursday—
2.30 p.m.—Women's Gospel meeting; speaker Mrs. P. Jeffrey.
8.00 p.m.—Prayer and Bible study.

VICTORIA GOSPEL HALL
935 Pandora Avenue
11.00 a.m.—Worship and Breaking of Bread.
9.30 a.m.—Sunday school.
7.30 p.m.—Gospel service; speaker, Mr. Alex Sutherland.
8.00 p.m. Tuesday, Bible reading.
8.00 p.m. Thursday, prayer meeting.
7.00 p.m. Friday, "The Children's Hour." All boys and girls invited.

SPIRITUALIST

THE FIRST UNITED SPIRITUALIST CHURCH, 725 Courtney St.
Sunday, Nov. 18, 1956, at 7.30 p.m. Rev. E. Wiffen of Vancouver will be the speaker.
Friday, Nov. 23, at 8 p.m. The church circle.

OPEN DOOR SPIRITUALIST CHURCH, 1600 Cook St. Sunday, 11 a.m., worship and children's hour; 7.15 p.m., sinspiration; 7.30 p.m., Mr. G. R. Tingley, speaker. Thursday, 8 p.m. spiritual healing and greetings. Co-pastors: Revs. Harold (MsB.) and Elsie Moore. "Pray Without Ceasing." 1 Thess. 5:17.

CHURCH OF LATTER DAY SAINTS

THE CHURCH OF JESUS CHRIST OF Latter Day Saints, C.C.F. Social Hall, corner Richmond and Cedar Hill Crossroad. Sunday school service at 10.15 a.m. Evening service 7 p.m. Phone 4-1327. Everybody welcome.

CHURCH OF CHRIST

CHURCH OF CHRIST
1630 Fernwood Road
Bible study, 10.30 a.m.
Gospel service, 7.30 p.m.
Phone 9-3743

CHURCH OF GOD

COOK ST. HALL
1833 Cook St.
Lord's Day—
School for children, 2 p.m.; Gospel service 7.30 p.m. All welcome.

CHRISTADELPHIAN

CHRISTADELPHIAN, Orange Hall, 725 Courtney Street. Sunday morning, 11 o'clock. Secretary, 4-8293.

SOCIETY OF FRIENDS

SOCIETY OF FRIENDS (QUAKER), 1831 Fern Street, off Fort. Sunday meeting for worship, 11 a.m. Visitors are welcome.

QUADRA BIBLE CHAPEL
Tolmie Ave. and Jackson St.
Sunday—
9.45 a.m.—Sunday school.
11.00 a.m.—Morning service. Mr. Peter Smart.
12.00 noon—Breaking of Bread.
7.30 p.m.—Evening Service. Mr. E. A. Harrison.
Wednesday—
8 p.m.—Tape recorded address by Mr. G. C. D. Howley editor of the "Witness" "Principles and Practices of the Church."
Friday—
8 p.m.—Young Peoples.
Special Children's Meetings, Monday through Friday at 6.45 p.m. with Mr. H. C. Sheppard. All boys and girls welcome.

New Name!
Personal FINANCE CO.
IS NOW
BENEFICIAL FINANCE CO.
Same pleasant people . . . same friendly service. Only the *name* has changed.
Loans $50 to $2500 at 178 BENEFICIAL FINANCE CO. offices throughout Canada
BENEFICIAL LOANS
BENEFICIAL FINANCE CO.
OF CANADA

FREE PARKING
For the Convenience of Friends Attending Funerals We Have Arranged for
FREE PARKING AT LOT, NEXT TO CHAPEL GARDEN
Ask for Your Check From Parking Lot Attendant
HAYWARD'S CHAPEL
Est. 1867 734 BROUGHTON Phone 3-3614

YOU SAID TO ME-

A Sunday message of help and comfort for those puzzled, depressed or low in spirit.

By ETHEL TULL

You said to me, "I've never been as happy in my life as I've been in the last few months."

I know why you feel that way, and I am sure you will allow me to share with other young folks the story of your happiness.

It began with a wonderful experience you had which was shared by a close friend. You had both come into a new way of life, and all your ideas and desires were changing. You had not lost your love of fun and gaiety, but there was a new meaning to it all. You knew what it meant to check your lives, under the scrutiny of the Holy Spirit, with the absolute way taught by our Lord Jesus Christ, and you wanted to count for something in the great battle being fought in the world between the material and the spiritual.

Then you found that you loved each other, and it seemed to be part of God's plan for you both that you should build a home together. He taught you that the foundation of a home that would last must be perfect honesty, purity, unselfishness, and love; and the love must be so great it would embrace all the world.

So you started on the great adventure together, and you found that the partnership meant sacrifices on both sides. Often apologies were needed for hasty speech or unwise action, but the daily sharing of thoughts and feelings kept your hearts and minds in touch with each other, and your Quiet Times kept you both in touch with God.

You found joy and fun and happiness in being part of a great fellowship working together to try the new way of life. You have not much money, but that doesn't seem to matter. You know you are on the right road, and no matter what mistakes you may make, or what trials may come to you, God will be there to guide you to new visions and new heights.

Church Filled For Funeral Of Sooke Pastor

SOOKE — Parishioners and friends filled Knox Presbyterian Church to capacity Thursday at the funeral service for Rev. Robert H. Lyttle, former pastor, who died Sunday just five months after his retirement.

Taking part in the services were Rev. E. G. Thompson, moderator of Victoria Presbytery; Very Rev. J. L. W. McLean, DD, of St. Andrew's Presbyterian Church, Victoria; Rev. T. H. McAllister, Gorge Presbyterian Church; and Rev. Robert Wray, Mr. Lyttle's successor in Sooke.

The funeral service was the first held in the new church, erected mainly through volunteer labor during the six years Mr. Lyttle was in charge. It was dedicated five months ago.

Interment was made in the churchyard cemetery.

Baptist Heads Church Council

Toronto Baptist clergyman, Dr. Emlyn Davies of Yorkminster Baptist Church was elected president of the Canadian Council of Churches at a meeting in Kitchener, Ont., Friday.

Four vice-presidents, all of equal rank, were named. They are Rt. Rev. Finlay Stewart of Kitchener, moderator of the Presbyterian Church; Rev. E. E. Hallman of Waterloo, minister of Emmanuel Evangelical United Brethren Church; Rt. Rev. H. D. Martin of Prince Albert, Anglican bishop of Saskatchewan; and Rt. Rev. J. S. Thomson of Montreal, moderator of the United Church of Canada.

Anglican Services

Christ Church Cathedral
Rockland and Quadra
The Very Rev. Brian Whitlow, M.A., M.Ed.—Dean and Rector
Every Member Visitation and Canvass Sunday
7.00 a.m.—Holy Communion
8.00 a.m.—Holy Communion
11.00 a.m.—Choral Eucharist and Sermon
Preacher: **The Rev. Stanley Smith** Chaplain of Missions to Seamen, Vancouver
7.30 p.m.—Evensong and Sermon
Preacher: **The Rev. C. M. Hubbard**
7.30 p.m.—Evensong, James Bay Hall, Niagara Street
Preacher: **The Rev. George W. Lang**
Sunday Schools at the Memorial Hall (with Nursery) at 11.00 a.m. and at James Bay Hall at 11.00 a.m.
Holy Communion: Tuesday 11.00 a.m. Thursday 7.15 a.m
Mattins each weekday at 9.00 a.m. Evensong each weekday at 5.15 p.m.

ST. JOHN'S
Quadra near Pandora
8 a.m.—Holy Communion (Young People's Corporate)
11 a.m.
"After Death—What?"
(Job's Daughters—Bethel 23 will attend this service)
7.10 p.m.—Organ Preludes. Malcolm Hamilton
Fantasia in F—Bach
Prelude on Rhosymedre—Vaughan-Williams
7.30 p.m.
"Not By Might"
Preacher: Canon Biddle
9.30 a.m.—Family Service
11.00 a.m.—Sunday Schools, Bible Classes and Nursery

ST. MARY'S CHURCH
Elgin Road, Oak Bay
Holy Communion, 8.30 a.m. Mattins and Sermon, 11.00 a.m. Preacher: Archdeacon A. E. deL. Nunns
Evensong and Sermon, 7.00 p.m. Preacher: Rev. Stanley Smith Chaplain to the Seamen's Mission, Vancouver
Sunday School—Seniors, 9.45 a.m. Pre-Primary, Primary and Juniors, 11.00 a.m.
Thursday
Holy Communion, 10.30 a.m.

ST. PHILIP'S
Corner Neil and Eastdowne Streets
Mattins and Sermon, 11.00 a.m. Preacher: Rev. George Lang
Evensong and Sermon, 7.30 p.m. Preacher: Canon E. V. Bird
Sunday School—Seniors, Juniors and Primary, 9.45 a.m. Pre-Primary, 11.00 a.m.

S. George the Martyr
Maynard Road, Cadboro Bay
25th Sunday After Trinity
8.00 a.m.—Holy Communion
11.00 a.m.—MATTINS and SERMON "WHAT JESUS TAUGHT" (2) CARCASES AND VULTURES REV. WILLIAM HILLS
7.15 p.m.—Organ Preludes Mr. Philip Hughes, Mus.Bac.
7.30 p.m.—EVENSONG and SERMON "WHAT DOES THE CHURCH MEAN TO YOU?" REV. WILLIAM HILLS
11.00 a.m.—SUNDAY SCHOOL Mr. H. D. C. Hunter

St. Barnabas' Church
Belmont and Begbie
Twenty-fifth Sunday after Trinity
8.00 a.m.—Holy Communion
11.00 a.m.—Sung Mass
7.30 p.m.—Evensong
Rev. Thomas Bailey
Rev. Canon H. R. Whitehead

BELMONT AVENUE UNITED
Belmont at Pembroke
Minister: Rev. T. L. W. Lanceley
Musical Director: Miss G. Mahaffy
Organist: Miss E. Ransom
9.45 and 11.00 a.m.—Church School
11.00 a.m.—"GOD, PAIN, AND US"
7.30 p.m.—HYMNS WE LIKE

Victoria West United Church
Fullerton and Raynor
Minister: Rev. C. G. MacKenzie, B.A., B.D.
Organist and Choir Leader: W. P. McColl
Church School at 9.45
Morning Worship at 11.00
Sermon Theme: "Possessing the Mind of Christ"
Welcome to All

Gordon United, Langford
Old Island Highway
Rev. H. P. Davidson, B.A. Minister
Service 11.00 a.m
"Missions and the World Crisis"
Soloist: Mrs. H. Wadams

St. Aidans United
Richmond at Cedar Hill Cross Road
Minister: Rev. A. I. Avery
Organist: Miss M. Vaughan, L.R.S.M.
9.45 a.m.—Sunday School
11.00 a.m.—"Counting Heads or Winning Souls"
7.30 p.m.—"The Indian Work"
A panel of:
Mrs. J. Jones speaking on Ahouset
Rev. W. Cantelon speaking on Alberta
Dr. P. W. Head speaking on Saskatchewan
Rev. J. Jones speaking on Manitoba

Fairfield United Church
Fairfield and Moss
Minister: Rev. Tom R. Haythorne
Music: Mr and Mrs. Rodney Webster
11.00 a.m.—
National Young People's Service
Speakers: Betty Anne Sutherland, Ireta Thorpe, Nora Wolfe
7.30 p.m.—
"Life's Perfume"
Church School 9.45 a.m., except Beginners' Dept., 11.00 a.m.

Oak Bay United Church
Mitchell and Granite
Minister: W. W. McPherson, M.A., D.D.
Director of Music: T. Morley Harvey, F.T.C.L., A.R.C.M., A.A.G.O.
11.00 a.m.—"The Best of Life"
7.30 p.m.—Willard E. Ireland (Young People's Service)
9.45 a.m.—Senior School, Grade 4 and up
11.00 a.m.—Nursery to Grade 3
Hearing Aids Available

METROPOLITAN UNITED CHURCH
Pandora and Quadra
Ministers:
Dr. F. E. H. James
Rev. E. Laura Butler
Organist and Choir Master: Mr. Frank H. Godley
11 a.m.
"THE GOSPEL ACCORDING TO YOU"
Preacher: Rev. E. Laura Butler
Soloist: Mrs. Jack Gillespie
Broadcast CJVI
7.30 p.m.
"YE SHALL BE MY WITNESSES"
A Youth Service: Speakers Misses Nora Wolfe, Betty Ann Sutherland, Ireta Thorpe
Soloist: Miss Colleen Erb
8.45 p.m.
Y.P.U. FIRESIDE HOUR
Church School as usual in all Departments, 9.45 and 11 a.m.
Nursery 11 a.m.
WE WELCOME VISITORS

First United Church
Cor Quadra and Balmoral Rd.
MINISTERS
Rev. A. I. Higgins, B.A., B.D.
Rev. C. Leighton Streight, B.A.
Rev. R. McElroy Thompson, D.D.
Mr. and Mrs. J. Roberto Wood Directors of Music
11.00 a.m.
"Putting Limits On God"
Rev. C. Leighton Streight, B.A.
Broadcast CKDA (1280)
7.30 p.m.
"Victory Over Frustration"
Rev. A. I. Higgins, B.A., B.D.
Soloist: William Gaetz
This Church is Fitted With Hearing Aids
Visitors Cordially Welcomed

Centennial United Church
Gorge Road near cor. of Douglas and Hillside
Minister: Rev. Douglas B. Carr, B.A., B.D.
Director of Music: Peter Copeland
Organist: Mrs. Margaret Wilmshurst
11.00 a.m.
"God's Life Line"
7.30 p.m.
"Aspirin Tablet Religion"
Third in series: "KIND OF RELIGION"
Rev. Douglas B. Carr at both services
11.00 a.m.—Church School, Baby Creche, Nursery
Hearing Aids Available
A Friendly Welcome Awaits You

ST. ANDREW'S PRESBYTERIAN CHURCH
Downtown—Douglas Street at Broughton
The Very Rev. J. L. W. McLean, M.A. D.D.
11 a.m.—"MANAGERS FOR GOD"
7.30 p.m.—"ENDS AND MEANS"
Organist and Choirmaster: C. C. Warren, L.R.S.M. A.T.C.M.
WE WELCOME VISITORS

The Church by the Lake
Elk Lake
11.00 a.m.
Morning Worship and Sunday School
Preacher: Rev. J. N. Clark B.A.
Organist: Miss E. M. Middleton L.R.S.M.
Sermon Topic
"VANGUARD AND REARGUARD"
Come and Bring Your Children

EMMANUEL BAPTIST CHURCH
Fernwood at Gladstone
MINISTER
REV. JAMES E. SMITH B.A., B.D.
Music Director
Mrs. Alma T. Wittick
Organist—Mr. Henry Pluym
11.00 a.m.—"Four Things God Wants You to Know"
Mr. Percy Wills, guest preacher
7.30 p.m.—"Seven Fools"
Mr. E. C. Williams, guest preacher

FIRST BAPTIST CHURCH
Quadra at Mason
Rev. G. R. Easter, B.A., B.Th., Pastor
Vera Barclay, Director of Music
J. Saunders, Organist
Church Schools—Senior and Junior, 9.45; Primary and Beginners, 11.00
11.00 a.m.
"A Wedding and Jesus"
(Continuing study on John)
Soloist: Mrs. A. Deeks
7.30 p.m.
'Getting on With People'
Continuing series on Mastering Life
Soloist: Mrs. K. Moysey
The Church Where Everyone Sings

CENTRAL BAPTIST
We Preach Christ Crucified, Risen and Coming Again
833 Pandora Avenue—Dr. J. B. ROWELL, Pastor
Sunday School and Bible Classes at 9.45 a.m.
11 a.m.—"BELIEVERS AS 'FISHERS OF MEN'"
7.30 p.m.
"FOLLY OF THE NATIONS vs. WISDOM OF GOD"
EXCHANGING BLUEPRINTS WITH RUSSIA
God's Warning and Message for Men's Hearts Now
Young People's "FELLOWSHIP HOUR" After Service

Jehovah's Witness Meetings Sunday

Jehovah's Witnesses will hold the following meetings Sunday:

East congregation: Kingdom Hall, 7 p.m. C. Brown will give a public talk on "This Means Everlasting Life."

West congregation: Boilermaker's Hall, 7 p.m. C. Bridal will speak on "The Bible's Answer to Modern Day Living."

Langford congregation: Langford Community Hall, 7 p.m. P. Nelson will talk on "Which Church Did Christ Establish?"

South congregation: Kingdom Hall, 2.30 p.m. Public talk by D. Porter on "Training Children for Life."

PARKDALE CHURCH
3281 Harriet Rd.
(Independent - Evangelical)
Services: 11.15 a.m.—7 p.m.
Sunday School at 10.00
Friday—8 p.m.
Members of Victoria I.S.C.F. Group to conduct Sunday Evening Service.
Visitors Welcome

Foursquare Gospel Church
891 Esquimalt Rd. 4-1910
Co-Pastors: Rev. J. C. McClenahan, Rev. P. C. McClenahan
9.45 a.m.—Sunday School
11.00 a.m.—Morning Worship
6.30 p.m.—Young People
7.30 p.m.—Evangelistic Service
A Welcome to All

FREE METHODIST
1620 Cook St. Phone 3-1535
Rev. C. P. Stewart Pastor
9.45 a.m.—Sunday School Hour
11.00 a.m.—Morning Worship
7.30—Evening Worship
The Voice of Early Methodism

CHRISTMAS PROGRAMME BOOKS 35c
Recitations, Dialogues, Plays, etc.
CHRISTIAN BOOK ROOM
612 FORT NEXT CNR

Write for Free 64-Page Catalogue

Canadian NATO Delegation Leaves

OTTAWA (CP) — A 14-man all-party delegation took off by RCAF plane Friday for Paris to attend the annual meeting of the NATO Parliamentary Association which stresses the economic side of the Atlantic Alliance.

The party includes eight Liberals, four Progressive Conservatives and one member from each of the CCF and Social Credit parties.

CHRISTADELPHIAN
CHRISTADELPHIAN HALL
Blanshard at Kings
Public Lecture, 7.30 p.m.
Subject:
"Britain in Prophecy".
Morning Meeting, 11 o'Clock
Sunday School, 9.45 a.m.
You Are Sincerely Welcome

Church of Our Lord
Victoria's Historic Church
REFORMED EPISCOPAL
Humboldt and Blanshard Streets
Organist: J. Ingram Smith
Rev. S. C. Rawlinson
11.00 a.m.—Morning Prayer
Rev. C. R. McGillvroy
7.30 p.m.—Holy Communion
Bishop D. A. G. Rankilor

First Church of Christ, Scientist
CHAMBERS ST. and PANDORA AVE.
A Branch of The Mother Church, The First Church of Christ, Scientist in Boston, Massachusetts
SUNDAY SERVICES
11.00 a.m. and 7.30 p.m.
Subject:
"SOUL AND BODY"
SUNDAY SCHOOL
11.00 am.
TESTIMONIAL MEETING
Wednesday, 8.00 p.m.
FREE PUBLIC READING ROOM AND LENDING LIBRARY
604 Broughton Street
ALL ARE WELCOME
"The Monitor Views the News" Over KGO 810 kcs every Sunday at 10.15 p.m.

ANNUAL SONGSTER WEEKEND
THE SALVATION ARMY
757 Pandora
Guest Speakers: Sr. Major and Mrs. J. Babkirk
Tonight, 8 p.m., Festival of Song and Music
Sunday: 11 a.m. and 7.30 p.m., Evangelistic Meetings
2.30 p.m. Sunday School—Classes for all ages.
CHRIST IS THE WAY FOR ALL TODAY!

Victoria British-Israel Assoc.
TUESDAY, November 20, 8.00 p.m., NEWSTEAD HALL, 734 Fort Street
Speaker—MR. CECIL SAVAGE of Vancouver
Subject—"GOD'S RELATIONSHIP TO ISRAEL"

EVANGELISTIC TEMPLE
Blanshard and Queen
E. A. and EFFIE REYNOLDS, Co-Pastors
9.45 a.m.—Sunday School and Pastor's Bible Class
11.00 a.m., DEVOTIONAL 7.30 p.m., EVANGELISTIC
Salvation for the soul. Healing for the body. Power for Christian service. All welcome.
Midweek: Tuesday and Friday, 8.00 p.m.

KINGDOM MINISTRY (British-Israel)
Leader: Mr. A. A. Fryer Pianist: Mrs. Klingle, L.R.S.M.
Speaker: REV. CECIL SAVAGE, of Vancouver with a GREAT KINGDOM MESSAGE
Sunday, 7.30 p.m., Newstead Hall, 7.34 Fort St.

VICTORIA ALLIANCE TABERNACLE
YATES STREET, NEAR COOK — REV. C. R. ALTON, PASTOR
11.00 a.m.—"The Characteristics of the Citizens of the Kingdom"
7.30 p.m.—Farewell services for outgoing missionary, Miss Wilma Arthur
This friendly church extends a cordial invitation for you to attend

Victoria Truth Centre
(Affiliate International New Thought Alliance)
"There is a solution to every problem"
MINISTER: REV. EMMA M. SMILEY
11.00 a.m.—"THE WILL-NOT-TO-BELIEVE"
11.00 a.m.—Children's Church of the Golden Key
7.30 p.m.—"WHY GROW OLD?"
Tuesday, 3.00 p.m.—Special Healing Service
Wednesday, 8.00 p.m.—"The Relationship in Treatment"
1201 FORT STREET

FAITH TEMPLE
1415 Blanshard Street Rev. G. L. Davis
WE WELCOME YOU
SUNDAY SERVICES
9.45 a.m.—Sunday School. Classes for all ages
11.00 a.m.—Morning Worship, Pastor—"Perfection"
7.30 p.m.—"What Is the Prophetic Significance of Egypt's Seizure of the Suez Canal?"
Special Notice
GREAT MISSIONARY SALE—Saturday, Nov. 17, 2 p.m., 1436 Government Street
also
ONE NIGHT ONLY, WEDNESDAY, NOOV. 21, 8.00 P.M.
Rev. O. D. Violette, air pilot and missionary to Eskimos
Pictures showing work among the Eskimos

GLAD TIDINGS TABERNACLE
842 North Park St. 1½ Blocks East Hudson's Bay Store
The Pentecostal Assemblies of Canada
Affiliated with the Assemblies of God
Rev. C. B. Smith, Minister Mr. Paul Hawkes, B.A., Asst.
9.45 a.m.—SUNDAY SCHOOL—There is a class for YOU!
11.00 a.m.—The Pastor will bring the message entitled:
"NEW TESTAMENT PRIESTS"
Special—Teen-Age and Young Married Couples Service
7.30 p.m.
Featuring: The Boys' Brass Band—The Choir
Special Organist and Musical Numbers
Speaker: The Assistant Pastor and His Message:
"THE LOVE OF ABSOLUTE DEVOTION"
Tuesday, 8.00 p.m.—Prayer and Bible Study
Friday, 8.00 p.m.—Young People's Meeting
Coming! In Person! The Westernaires!
Watch for the Dates in Next Week's Ad

FERRY CROSSINGS

A record 619,700 vehicles crossed the Canada-U.S. border by ferries in 1955, up 13 per cent from 1954.

PACIFIC GREAT EASTERN RAILWAY COMPANY

CONSTRUCTION DEPARTMENT

Vancouver, B.C.
November 8, 1956.

The Construction Department of the Pacific Great Eastern Railway intend to have built by contract the following:

Concrete Structure M. 118
Bijoux Falls

Concrete Overpass M. 119
Concrete Overpass M. 113
Concrete Overpass (West Pine) M. 146.7

Pine River Crossing M. 147.7 (West Pine near Silver Sands)

Concrete Overpass M. 210

All structures and mileages are north of Prince George.

All concrete overpasses and concrete arch to be completed by June 30, 1957, except M. 210 which will be completed September 30, 1957.

Pine River Crossing Piers (West Pine) to be completed by June 30, 1957. Superstructure by August 31, 1957.

(One Tender for all jobs.)

With the forthcoming inclement weather it is suggested that interested parties contact Mr. J. S. Broadbent, General Manager, Pacific Great Eastern Railway Company, 1095 West Pender Street, Vancouver, either by mail or in person, and obtain a set of preliminary sketch plans, with a view to examining the sites before the winter sets in.

Sketch plans may be picked up any time after November 30, 1956.

Ferry Link Support Asked by Thetis Is.

CHEMAINUS — Thetis Island Ratepayers' Association has asked North Cowichan Council to support its move for a ferry service between Chemainus and Thetis Island, with a ferry slip to be erected at the foot of Maple Street adjacent to the beach.

The matter will be referred to Chemainus Chamber of Commerce as council members felt the wharf site mentioned might affect the bathing beach and other local interests.

A modified route for the transmission lines from Bare Point to the Crofton pulp mill was submitted by B.C. Power Commission and approved by council. The company will be permitted to start clearing and constructing the power lines to the pulp mill.

A grant of $35 was made to Chemainus Ambulance Society to cover the purchase of material for lining the ambulance garage. Council also approved a $100 grant to Chemainus Fire Department.

NOTICE TO CREDITORS
JOHN GARDINER AUSTIN, DECEASED.

NOTICE is hereby given that creditors and others having claims against the estate of Brig. Gen. John Gardiner Austin, deceased, formerly of 1420 Beach Drive, Victoria, B.C., are hereby required to send them to the undersigned, at Suite 619, Central Building, 620 View Street, Victoria, B.C., before the 31st day of January, 1957, after which date the Executor will distribute the said estate among the parties entitled thereto, having regard only to the claims of which he then has notice.

JOHN GARDINER AUSTIN,
Executor.

Manzer, Wooton & Drake,
Solicitors.

Chamber Banquet To Hear Crombie

SOOKE — Annual banquet of Sooke-Jordan River Chamber of Commerce will be held tonight at 7.30 at Sooke Harbor House, when Hector L. Crombie, managing director of the Victoria Chamber of Commerce, will be guest speaker.

Officers of the local chamber, elected this week, are Gordon Cuthbert, Jordan River, president, and Jack Keating, Sooke, vice-president.

Directors are E. E. Pollard, W. Jessiman and L. Mudryk, Sooke; C. R. D. Ferris, C. Cyr and A. Hingley, Milnes Landing; R. Knight, North Sooke, and G. S. Oliver, Jordan River. Mrs. A. K. Feltus, Sooke, is secretary-treasurer.

Vancouver Man Presumed Drowned

LIVERPOOL (Reuters) — A public inquiry was unable Friday to solve the disappearance of a Vancouver man Sept. 8 during a cross-Atlantic voyage of the Cunard liner Carinthia.

The ministry of transport endorsed the captain's report that David Ernest Vaughan, 28, was missing and presumed drowned.

The last ship official to see Vaughan was the chief tourist steward, who noticed him dancing in a lounge at midnight Sept. 8.

Jehovah Witness Airman Jailed For Not Saluting

DENVER (AP) — A United States Air Force court-martial has sentenced a 20-year-old airman to a maximum 5½ years at hard labor and dishonorable discharge for refusing to salute an officer. Orville Cupp of Dayton, Va., hasn't saluted since the day he was baptized a Jehovah's Witness six months ago. He told the court that regardless of the outcome of his trial he still would refuse to salute or take orders he believed were contrary to the will of God.

COURT OF REVISION
ON MUNICIPAL VOTERS' LIST OF CITY OF VICTORIA FOR CURRENT YEAR 1956 - 7

The Court of Revision on the Municipal Voters' List of the City of Victoria for the current year 1956-7 will sit in the Council Chamber, City Hall, Douglas Street, on TUESDAY, the TWENTIETH day of NOVEMBER, 1956, at TEN o'clock in the morning.

M. F. HUNTER,
City Clerk.

City Hall, Victoria.
6th November, 1956.

AUCTION SALE
EXPENSIVE
MEAT MARKET & GROCERY
APPLIANCES — FIXTURES
EQUIPMENT

Instructed by Mr. K. A. Routledge, who is closing out his store, we will sell, on the premises at

KIRKHAM'S FOOD MARKET
1318 BLANSHARD — NEXT TO LIBRARY

AUCTION—TUES. NIGHT 7.30 p.m.

THE COMPLETE EQUIPMENT OF A MODERN FOOD MARKET—Including

REFRIGERATED CASES

Such as 27-ft. Meat Case with ½ h.p. motor (3 9-ft. units in one). 1 Paragon 8-ft. Meat Case, with motor, 1 Paragon Frozen Food Case, with motor, and 14'x7' Two-Door Walk-In Cooler, with motor.

MEAT APPLIANCES

Including—Hobart Meat Slicer, Berkel Tenderizer, Enterprise Meat Grinder, Platform Scales and Weights, Toledo Meat Scales (15c to $1.70), 2 Meat Scale Tables, Two 30"x 30" Meat Chopping Blocks, two 8' Metal Meat Rails, with hooks, and Balance Scales.

GROCERY FIXTURES AND FITTINGS

Grocery Speedy Check-Out with Motor and Chrome Rail, Two 12-ft. Gondolas (5-tier), four 10-ft. Gondolas (5-tier), one 7-ft. Gondola (5-tier), one 5-ft. Gondola (3-tier), one 10-ft. Paper Gondola, one 9'x3' Monol metal lined Produce Stand, two 4-ft., one 4'x2'6" and three 31"x31" Produce Stands, two 18" and one 24" Paper Racks, Sealing Tape Machine, 9 metal Shopping Buggies and 4 old-type Buggies, Long Ladder. Grocery National Cash Register (4913839-6642) with tax key, Grocery National Cash Register (1092772-1736N) to $5.00, Defiance Scales with Produce Tray (3c to 75c).

OFFICE EQUIPMENT

Burroughs Adding Machine (243115) with stand, 7-ft. 3-door stationery cabinet, 5'x4' Office Desk, 5'x2' Office Counter, and Office Armchair.

GAS HEATING UNIT

All of which are straight out of use, have been well maintained, and comprise the entire equipment of a modern Food Market.

OPEN FOR INSPECTION
Monday: 1 to 8 p.m. — Tuesday: 2 to 5 p.m.

Maynard & Sons
Auctioneers, Appraisers and Liquidators Since 1902
733 Johnson Street, Victoria — Phone 4-5921
1233 West Georgia, Vancouver

What a view! For the first time you'll really see the Rockies!

here's sparkling new luxury in **COACH TRAVEL!**

Here's travel comfort, travel *value* as never before! Go East at low coach fares, aboard one of Canada's finest trains. Sit back in the sunny Scenic Dome . . . or enjoy the comfort of your *reserved* reclining seat with full-length leg rest. Relax and move around, there's plenty of room. Forget the strain of highway travel as smooth Diesel power speeds you silently all the way!

Budget Coffee Shop (above) or deluxe dining room — the choice is yours

go **EAST** via scenic dome...
The Canadian or **THE Dominion**

Stainless Steel Cars offer every convenience — with a wide choice of accommodation.

Full information and reservations from any Canadian Pacific Office

Canadian Pacific

ISLAND VIEWPOINT

Fire Area Born

SIDNEY REVIEW — Announcement was made at the annual meeting of Sidney and North Saanich Chamber of Commerce on Tuesday evening of this week that the provincial government has authorized the formation of a fire district to embrace this district. The report, made by the chamber's fire committee head, Commander F. B. Leigh, was enthusiastically received. There was general agreement that this progressive step should have been taken years ago.

The same fire brigade and the same volunteer firemen will continue to fight fires in this area. The only difference will be that costs of the upkeep of the force will be paid by all property owners through their taxes. In the past some of those whose property has been protected have paid voluntarily. Others have not paid at all.

It must not be forgotten that the chamber has always been the parent body of the brigade. The chamber has fostered its lusty infant through good days and bad. It has been the only all-embracing organization which could have combined fire services for Sidney and North Saanich in this way. Some people are not entirely sold in the good deeds of the chamber. But in ensuring continuous fire protection and in spearheading the drive for lower domestic electric rates in this district this year, the chamber surely has vindicated itself fully.

Drivers Beware

COWICHAN LEADER — The better the roads and the faster the cars and trucks, the more dangerous becomes travel for the cyclist and pedestrian.

No one thinks of allowing a child of 10 or 12 to drive a car on a public highway alone and unaided. The fact that children of tender years ride bicycles on busy thoroughfares calls for constant alertness on the part of the motorist. The motorist must preserve a special place in his mind for the child cyclist, imposed by the immature mind of the child himself.

The growth of road traffic should not lull any of us into a comfortable feeling that a good surface is all that a road needs. Wider roads, more rounded and open corners and signs in all built-up areas should accompany the safety drill.

Closer Link

PARKSVILLE - QUALICUM BEACH PROGRESS — It seems an oddity that all top candidates for the Progressive Conservative party leadership are members of the legal fraternity.

These leaders might do well to ask themselves, "Are we, as a party, particularly on the Prairies and on the Pacific Coast, losing our old-time link with the average citizen and his problems? Have we established ourselves on an intellectual pedestal which awes the man on the street?"

Recent election results in Western Canada would indicate that there is a feeling that somewhere in the higher levels of Conservatism the average man and his views are sometimes lost in the shuffle. Delegates to the Conservative convention at Ottawa in December might well endeavor to restore the link.

High Quality
FURNISHINGS
By
AUCTION
In Our Salesrooms
926 Fort Street
Tuesday 7.30 p.m.

WILF LUND

To close an estate, and instructed by other owners, we will sell
Imperial Loyalist Furniture
(As New)
Refrigerator
3-Speed Radio Combination
9x12 Persian Rug
9-Piece Dining Suite
"Mr. and Mrs" Bed. Suite
Twin Bedroom Suite
Expensive Invalid Chair

Also including **Persian Rug, 10-4x12-9;** Persian Runner and Rug, **Attractive Love Seat, Pair of Mahogany Table Lamps, Fine Walnut D.L. Extension Table, Mirorred Coffee Table, Imperial Loyalist Red Maple Writing Table and Chair,** Lamp Table, Waste Basket, Etc., also **Imperial Loyalist Bedroom Furniture,** Sectional Chesterfields, Sectional Bookshelves, **365 - Day Clock, a large selection of English and Continental China, Brass, Platedware, Etc.; nearly new Luggage, almost new "Hoover" Vacuum Cleaner,** a lot of good quality small appliances.

On View All Day Monday
COURTESY AND SERVICE AT
LUNDS AUCTIONEERS & APPRAISERS
PHONE **5-5422**
926 FORT STREET

SYMBOL OF VICTORY in student drive for parent memberships in Belmont High School Association, feather from thunderbird mascot "Kee-Yu," was accepted Friday by Ruth McCann, centre, representing winning class. Gilbert Nelson, association president, left, accepted memberships worth $100 collected by students. Rose-Anne Thomas, right, of school journalism club that sponsored drive, made presentation to winner. (Times Photo.)

'WANT SOME SAY ON PRICES'

War on Combines, Poultryman's Aim

NANAIMO (CP) — Poultrymen should declare war on combines operating in the Canadian poultry market, James Flynn told the annual meeting of the Upper Island Poultrymen's Association.

"It is high time that poultrymen had a word to say on the price of their product," said Mr. Flynn, vice-president of the Central Vancouver Island Poultry Producers' Association.

"Present combines obviously operating across Canada in the poultry business should be brought to a stop."

He said a member of Parliament recently accused the federal government of turning its back on proven cases of combines in the feed business.

SOCREDS 'MAD . . . IGNORANT' SAYS CAMERON

Colin Cameron, CCF member of Parliament for Nanaimo, said in Vancouver Friday Premier Bennett's government shows "complete madness" and "total ignorance" in advocating an increase of purchasing power now.

"When he advocates this increase he is completely mad and displays a total ignorance of the mechanism of our monetary system," he told a Vancouver - Point Grey CCF meeting.

"He overlooks the rapid increase in consumer credit which will cause a fast increase in inflation and a decrease in the dollar's purchasing power."

Rites Monday For Cowichan Fishing Guide

COWICHAN BAY (CP) — Funeral will be held Monday for Jeffery Alan Morgan, 65, well known in the Cowichan Bay area as a guide for sports fishermen, who died suddely Thursday at his home here.

Born at Salloway, Eng., he moved to Kamloops 46 years ago and did fisheries and survey work. After the First World War he lived at Cobble Hill before moving 15 years ago to Cowichan Bay, where he operated a motel.

Survivors include his widow and three daughters.

Dessert Party Sees Park Pictures

MILL BAY—Colored slides of pictures taken at Clearwater Lake in Wells Grey Park were shown at the annual dessert party of Mill Bay United Church W.A. by Mr. and Mrs. Harry Dreany of Lake Cowichan.

PT. ALBERNI MAN RESCUED CHILD

$51,356 Damages Sought In Chariot Race Mishap

Damages totalling $51,356 are sought by a Port Alberni man as the result of an accident in a Roman chariot race at a picnic in Alberta.

Michael Andruff, formerly of Hines Creek, Alta., and now of Port Alberni, is claiming $50,000 general and $1,356 special damages against the Waterhole Oldtimers Association of Fairview, Alta. Andruff filed his claim in Supreme Court in Edmonton.

Andruff was injured Aug. 4, 1955, at a picnic and sports day sponsored by the association on its grounds. He ran into the path of the chariot teams, he said, to rescue his three-year-old son who had wandered on to the track.

Andruff claims he was run down by one of the teams and that the association was negligent in not providing an adequate fence to bar access to the course by spectators.

Racing of two-wheeled horse-drawn chariots on an oval course, in a manner similar to that enjoyed in ancient Rome, has long been a popular exhibition feature at prairie fairs.

DEEP-SEA SHIPS IN PORT

Victoria (Ogden Point) — Callao.
Cowichan Bay—Vedby.
Harmac—Morelia.
Tahsis—Ceres, Scottish Monarch.
Alberni — Pitsa H., Eizan Maru, Fernfield.

OCEAN MAILS

Nov. 19—Island Mail, Hong Kong, Philippines.
Nov. 23—Hikawa Maru, Japan.
Nov. 23—Thorsisle, Fiji.
Nov. 28 — American Mail, Japan and Hong Kong.
Dec. 1—China Mail, Japan and Hong Kong.
Dec. 1—Waitemata, New Zealand.

Woman Named Managing Editor Of Ontario Paper

NIAGARA FALLS, Ont. (CP) —Appointment of Winnifred Stokes as managing editor of The Niagara Falls Review was announced Friday by F. H. Leslie, publisher.

W. B. Leslie, 47, the publisher's son, was appointed editor in addition to his present position as the daily's manager.

The appointments follow the death last Sunday of James M. Cowan, editor for 34 years.

Miss Stokes, 54, with The Review since 1919, is a former president of the Canadian Women's Press Club and is chairman of the Niagara Falls Board of Education.

Imported From Scotland
McEWAN'S
STRONG ALE
INDIA PALE ALE
This advertisement is not published or displayed by the Liquor Control Board or by the Government of British Columbia.

QUEER FISH

The rat fish—a Pacific coast shallow-water denizen—belongs to the group chimaeras, a relative of sharks and rays.

Southey Point On Salt Spring To Get Power

NANAIMO—B.C. Power Commission announced today construction has started on four miles of distribution line to serve 20 customers in the Southey Point area of Salt Spring Island.

Supervising commission construction crews are Max Munro, Salt Spring Island foreman, and Norman Park, Duncan superintendent. The new line will be part of the commission's 12,000-volt system serving 750 customers on the island.

Southey Point is a scenic residential area at the northern tip of Salt Spring Island, and is well known to sport fishermen and yachtsmen.

Historical Site Marking Asked At Chemainus

CHEMAINUS—Arbutus Chapter, IODE, will ask the local centennial committee to mark historical sites in the district as a centennial year activity.

The chapter also promised assistance with local civil defence registration.

A gift from the chapter was presented to Mrs. B. C. Clements, retiring secretary, who will make her home in California.

EGG PRICES

	Producer	Wholesale
Grade A large	41c	53c
Grade A medium	35c	47c
Grade A small	28c	40c
Grade B	27c	39c

PHOTOGRAPHIC *Christmas Cards*
● MADE FROM YOUR FAVORITE SNAP ●
$1.50 DOZEN—INCLUDING ENVELOPES
See Our Large Selection of Cameras and Equipment—Choose Now and Layaway for Christmas
JUS-RITE PHOTOS LTD.
716 YATES ST. PHONE 4-1852

Extra Protection

Demand the best
Penmans
95 Underwear

It pays in extra years of service to buy "95"—PENMANS top-quality underwear, made from the finest merino yarns guarantees you extra protection and warmth. Almost 90 years of experience assures you proper workmanship . . . perfect protection. Made to last through countless launderings. For men and boys, in Union Suits and Shirts-and-Drawers.
2-95-6

IT PAYS TO LOOK FOR THE PENMANS LABEL

It Pays to Shop at EATON'S STORE HOURS: 9 a.m. to 5.30 p.m. Wednesday, 9 a.m. to 1 p.m.—Phone 2-7141 THE T. EATON Co CANADA LIMITED

EATON'S Economy Day

Specials at 1.49

EVERY ITEM FIRST QUALITY — Please, No Telephone, C.O.D. or Mail Orders

Thrifty is the Economy Day Shopper who is at EATON'S doors sharp at 9.00 a.m., she'll be in on remarkable values from many departments in the store. All items are FIRST QUALITY . . . no soiled or damaged merchandise. Make a list of the items that you need for yourself, your family and household. Your purchases are protected by the EATON guarantee . . . famous since 1869 . . . "Goods Satisfactory or Money Refunded."

TOYS

TRUMPETS . . . plastic construction, will play bugle calls and simple tunes. Each 1.49
PATCH WORK QUILT SETS . . . complete with needle, thread, thimble, patches and stuffing. Set 1.49
INDIAN LEATHERCRAFT KIT . . . real leather, holes punched, plastic lacing supplied. Consists of coin purse, comb and key case, belt. Kit 1.49
DISH WASHING SET . . . consists of plastic basin, drying rack, drain board, apron, tea towel, soap flakes and dish cloth. Set 1.49
TRUCKS . . . sturdy dump truck of metal construction. Bright enamel finish, about 15" long. Each 1.49
GUN AND HOLSTER SET . . . consists of two cap pistols and belt with twin holsters. Set 1.49
WASHING MACHINE . . . battery operated, really operates. Each 1.49
PULL TOY HORSE . . . wooden pull toy, rider on horse, brightly finished in non-toxic paint. Bell Each 1.49
JEEP . . . sturdy wooden jeep pull toy. Bells in hubcaps on front wheels. Each 1.49
KITTEN . . . pull toy, sturdy wood. Head swings to and fro when pulled. Bells in wheels. Each 1.49
CHICKEN . . . wooden pull toy. Head nods and bells jingle. Each 1.49
SPEED BOAT . . . battery driven speed boat. Each 1.49
027 TRACK . . . straight track for 027 trains. 8 pieces 1.49
WALKING DOLL . . . pretty dress, shoes and socks. Sleeping eyes, 12" high. Plaited wig. Each 1.49
BINOCULARS . . . adjustable, make distant objects look closer. Plastic carrying case. Each 1.49
BUS . . . friction motor driven bus. Lithographed metal construction. Each 1.49
BAGATELLE . . . large size games, shoots up to 500. Spring driven gun shoots marbles around board. Each 1.49

EATON'S—Toyland, Second Floor, House Furnishings Building. Phone 2-7141

CHILDREN'S WEAR

CORDUROY JACKETS . . . choose brown, navy blue or green in these practical corduroy jackets. Have cotton-flannel lining, zipper closure, two slash pockets. Sizes 2 to 6 years. Each 1.49
GIRLS' PANTIES . . . elastic waist, in either plain cotton or cotton with nylon thread. Band leg style. Sizes 2 to 6 years. 6 for 1.49
GIRLS' VESTS . . . plain cotton vests with nylon reinforcing. Shoulder strap style. Sizes are 2 to 6 years. 6 for 1.49
BOYS' COTTON BRIEFS . . . white cotton shorts reinforced with nylon at points of strain. Athletic style, in size 6 years only. 6 for 1.49
BOYS' VESTS . . . of white cotton with nylon reinforcing. Athletic style with shoulder straps, in sizes 2 to 6 years. 6 for 1.49
GIRLS' RAINCOATS . . . durable transaprent plastic in red, green or blue. Sizes 6 to 12x. Complete with carrying bag. Each 1.49
PYJAMAS . . . two-piece pyjamas of fine fleece lined in popular ski style with fancy motif. Pastel shades in sizes 2 to 6. Pair 1.49
BOYS' PYJAMAS . . . cosy flannelette, tailored top, elastic waist. Striped patterns, sizes 2 to 6. Pair 1.49

EATON'S—Children's Wear, Third Floor

WOOLS and FANCY GOODS

PART BOX LOTS WOOL . . . 3 and 4-ply wool in a wide choice of colours. Something suitable for most kinds of knitting. Approx. 1-oz. balls 7 for 1.49
4-PLY HOMESPUN . . . treated to be shrink-resistant. White, sky, light nile, medium pink, light wisteria old rose, brown, cardinal, maroon, sunstar, navy, black and orange. Approx 1-oz. balls 6 for 1.49
TV SNACK TABLES . . . of modern, attractive-looking wrought iron. Each 1.49
STAMPED PILLOW CASES of firmly woven white cotton. Finished with hemstitched hems. Several patterns to choose from. Pair 1.49
BABY WOOL in shades of blue, pink, yellow, aqua and white. Botany wool nylon reinforced. Shrink resistant, 3-ply. 1-oz. balls 4 balls 1.49
STAMPED LINEN CLOTHS . . . in oyster shade. Three patterns to choose from. Size 36x36 inches. Each 1.49
3-PLY CRIMPSET NYLON . . . moth-proof, shrink-resistant. Suitable for most knitting needs. Wide colour selection. About 1-oz. ball. 4 for 1.49
DOUBLE KNITTING WOOL . . . soft 4-ply double knitting wool, suitable for heavier sweaters, etc. Good colour choice. About 2-oz. ball. 3 for 1.49

EATON'S—Wool and Fancy Goods, Third Floor

FOUNDATIONS

THREE-WAY BRA . . . by Lovable. Dainty cotton bra with wired cup and adjustable straps. White only. Sizes 32 to 36, A cup. Sizes 32 to 38, B cup. Each 1.49
"LOVABLE" SATIN BRA . . . fine white rayon satin with comfortable elastic diaphragm. Adjustable straps. Sizes 32 to 36, A cup. Sizes 32 to 38, B and C cup. 2 for 1.49

EATON'S—Foundations, Second Floor

DRAPERIES

KITCHEN PRINTS . . . bright designs in a variety of colours for kitchen, dinette or bathroom. 36 inches wide. 1½ yards 1.49
DRAPERY FABRICS . . . attractive prints for draw-drapes, slip covers or cushion covers. Natural beige and grey backgrounds. Yard 1.49
COTTAGE SETS . . . crisp and fresh marquisette curtains for kitchen or bathroom. Washable cotton trim in various shades. Pair 1.49
RAYON PANELS . . . neatly tailored from sheer rayon marquisette, generous hems. Soft eggshell shade. About 42x81 inches. Each 1.49
BUNGALOW CURTAINS . . . 36-inch ruffled curtains and matching valance. Green, red or blue on ivory ground. Pair 1.49
UPHOLSTERY PLASTIC . . . good weight in green, seashell pattern, about 54 inches wide. Yard 1.49
HOMESPUN . . . natural coloured homespun with self coloured design. Suitable for drapes or slipcovers. About 48 inches wide. Yard 1.49
CHEVRON CLOTH . . . good weight chevron cloth that makes into smart draperies and slipcovers. About 48 inches wide. Yard 1.49
RAYON MARQUISETTE . . . sheer ivory coloured marquisette with selvedge edge. Easy to make into lovely curtains. 3 yards 1.49

EATON'S—Draperies, Second Floor, House Furnishings Building

RECORDS

LONG-PLAY RECORDS . . . 10-inch size in popular, classics. 3 for 1.49
LONG-PLAY RECORDS . . . 12-inch size. Classical selections. 2 for 1.49
CHILDREN'S RECORDS . . . including nursery rhymes, ballads, children's stories and songs. 5 for 1.49

EATON'S—Music Centre, Main Floor, House Furnishings Building

TOILETRIES

LUCOZADE . . . pleasant drink for energy and health. 5 bottles 1.49
HAIR SPRAY . . . in push button type can. "Magic" net and make-up cape included. 2 sets for 1.49

EATON'S—Toiletries, Main Floor

MILLINERY

HALF HATS . . . untrimmed velvets, black and most colours. Add feather or sequin veil for an inexpensive "little hat." Each 1.49

EATON'S—Millinery, Second Floor

BOYS' and YOUTHS' WEAR

BOYS' JEANS . . . "Sanforized" boxer style, zipper closing, navy blue. Pair 1.49
STATON WAGGON CAPS . . . in grey, blue or brown gabardine with quilted lining. Warm fur trim and ear flaps. Sizes 6¼ and 7. Each 1.49
"T" SHIRTS . . . long sleeve style of cotton interlock in smart collar and button-neck styles. Sizes 8 to 16 years. Each 1.49
SKI PYJAMAS . . . cotton interlock styled with round neck, long sleeves, pants have elastic waist, knitted cuff. Small medium and large. Pair 1.49
BOYS' DRILL PANTS . . . "Sanforized" cotton drill in popular boxer style with zipper closing, khaki or navy. Sizes 6 to 12 years. Pair 1.49
SPORT SHIRTS . . . warm cotton doeskin shirts, with long sleeves, button front in smart check patterns. Sizes 6 to 16. Each 1.49
UNDERWEAR . . . fall weight. Brevets are athletic style with elastic waist. Jerseys are athletic style with shoulder straps. Sizes 6 to 14 years. 3 garments 1.49
SHORTS AND VESTS . . . shorts have short legs and elastic waist. Drawers with elastic waist and long legs. Vests have short sleeves. Sizes 6 to 14 years. 2 garments 1.49

EATON'S—Boys' Wear, Third Floor

HARDWARE

RUBBER CAR MAT . . . size approx. 15"x17". Black only. 2 for 1.49
SCREWDRIVER KIT . . . 8 pieces in plastic case Set 1.49
EXPANSIVE AUGER BIT . . . made of strong Sheffield steel with two cutters, size ½" to 1⅛". Each 1.49
HACKSAW FRAME . . . high quality material, with chromium-plated finish. Adjustable and complete with 10" blade. Each 1.49
CAR MIRRORS . . . Assorted rear-view mirrors with tinted glass Each 1.49
HUNTER'S AXE . . . lightweight, compact, steel head 1¼ lbs., moulded hardwood handle, keen edge. Each 1.49
CLAW HAMMERS . . . carpenter's hammer with 16-oz. head, well balanced, hardwood handle. Each 1.49

EATON'S—Hardware, Lower Main Floor

FAMILY SHOES

MEN'S AND BOYS' CANVAS BOOTS with rubber soles, cushion insoles and white rubber trim and foxings. Sizes 1 to 5 and 6 to 11. Pair 1.49
CHILDREN'S ZIPPER SLIPPERS . . . terry towel zipper front slippers with turndown collar, yellow, pink or blue, sizes 7 to 10. Pair 1.49
BOYS' SLIPPERS . . . English arctic cloth, plaid tab style slippers with warm lining and foam rubber soles. Sizes 13 to 5. Pair 1.49
WOMEN'S MOCCASIN SLIPPERS . . . fur trimmed moccasins with beadwork on vamp, uppers of red and blue or wine and grey split suede with platform soles and padded heels. Sizes 4 to 9 Pair 1.49
CHILDREN'S SLIPPERS . . . English Arctic cloth plaid slippers with strap and button over instep. Foam rubber soles. Sizes 4 to 2. Pair 1.49
MEN'S FELT SLIPPERS . . . plaid blanket cloth with flexible rubber soles. Sizes 6 to 11. Pair 1.49

EATON'S—Family Shoe Centre, Second Floor

PICTURES AND PAINTS

OLD WORLD STREET SCENES . . . charming scene of Petergate, York. Mahogany frame. Size about 10x14 inches. Each 1.49
PICTURE TRAYS . . . landscape and village scenes. Natural frames with small handles. Glass covers. Each 1.49
SMALL PICTURE CLEARANCE . . . attractive prints set in a variety of frame designs. Excellent for gifts. Each 1.49
TABLE MIRRORS . . . plate glass with flocked backing. Round or square shape, about 12x12 inches. Each 1.49
PIECRUST EDGE MIRRORS . . . suitable for halls, kitchens, bathrooms, etc., about 14x14 inches. Each 1.49
FLORAL BOUQUET PRINTS . . . by Je Jonge. White rubbed natural coloured ½-inch frames, about 13x15 inches. Each 1.49
ENGLISH WALL PLAQUES . . . of durable "Ivorex." Typical old English scenes. Each 1.49
SMALL PICTURE GROUP . . . attractive prints in modern frames, of soft bleached grey. Each 1.49
WALLPAPER . . . good selection of designs and textures. Two to six single roll lots. 1.49

EATON'S—Pictures and Paints, Second Floor, House Furnishings Building

Christmas Gift Ideas — Economy Day Priced

Here are gift suggestions specially chosen for the exciting value they offer . . . check each item yourself, you'll find they'll make gifts you'll be proud to give!

TOILETRIES

CHARME ROSE SET . . . contains Charme Rose Cologne, Charme Rose Ice Cologne, Charme Rose Lotion, gift packaged. Each 1.49
COSMETIC KIT . . . contains plastic snap case, lotion, powder and tooth brush holders, skirt hangers and Christmas box of English lavender soap. All for 1.49
CHILDREN'S NOVELTY BATH SALTS. . . . in Fairyland gift boxes. 2 for 1.49
SKIN BALM LOTION . . . to keep hands soft and smooth. 2 bottles 1.49
PERFUME ATOMIZERS . . . for dispensing your favourite perfume. Each 1.49
SOAP FROM HOLLAND . . . gift packaged. Box of three. 5 boxes 1.49
BRUSH SET . . . Woman's hair brush, smartly gift packaged. Each 1.49
PEARS SOAP . . . Pears transparent soap, imported from England. 7 bars 1.49
CLOTHES BRUSHES . . . Imported natural bristle brushes on hanging stand. Smart walnut finish. Each 1.49
SHAVING MIRROR . . . Imported folding mirror, set in plastic with mahogany-type finish. Each 1.49

EATON'S—Toiletries, Main Floor

JEWELLERY, HANDBAGS

EXPANSION BRACELETS for men and women. 1/20 K. gold-filled top, fits most watch lugs. Mounted without extra charge. Each 1.49
NOVELTY JEWELLERY . . . assorted costume jewellery for gift-giving. Necklets, pins, bracelets and earrings in metals and stone-settings. 2 pieces 1.49
MEN'S CUFF LINKS . . . handsome white or yellow coloured metal. Boxed ready for gift-giving. Pair 1.49
POPULAR POCKET LIGHTERS . . . in many assorted styles, attractively boxed. Each 1.49
LEATHER WALLETS . . . cowhide or morocco in black, brown. Three-side zipper closing. Each 1.49
HANDBAGS . . . of durable plastic in top handle and clutch styles. Navy, red, brown or tan. Each 1.49
JEWEL BOX . . . gilt-embossed leatherette, swing tray style fitted with snap lock and key. Inside and tray lined with rayon satin. In rose, blue or ivory. Each 1.49

EATON'S—Handbags and Jewellery, Main Floor

CANDY

HORNER'S TOFFEE . . . assorted toffee in Christmas gift tin that can be used as a cookie jar or canister when the candies are gone! Tin 1.49
BOXED CHOCOLATES . . . you get both these boxes for this one low price! One 1¼-lb. box of assorted chocolates plus ½-lb. box of Bond's chocolates. Both for 1.49
CHILDREN'S TOFFEES . . . fancy tin of Horner's assorted toffees. Tin features an appealing animal decoration. 4 tins 1.49
CARAMELS . . . chewy caramels, fresh and tasty for eating out of hand or melting down for sauce. 4 lbs. 1.49

EATON'S—Candies, Main Floor

LINGERIE

FESTIVE ORGANDY APRONS . . . pert ¾ aprons decorated with Christmas bells, holly and poinsettias on white grounds. 2 for 1.49
NYLON AND ACETATE TRICOT SLIPS with lace-trimmed top and bottom. White only, sizes 32 to 40. Each 1.49
RAYON KNIT GOWNS with nylon embroidery trimming. Several styles in mauve, blue, pink, yellow. Small, medium and large. Each 1.49
COTTON SLIPS . . . with pretty 6-inch eyelet hem. White only. Small, medium and large Each 1.49
RAYON TRICOT PANTIES . . . with dainty nylon lace and net trims. Elastic or band leg styles in white, pink or blue. Small, medium and large. 4 pairs 1.49

EATON'S—Lingerie, Second Floor

ACCESSORIES

COTTON PRINT HANDKERCHIEFS . . . gay cotton print hankies with hand-rolled hems. 12 for 1.49
EMBROIDERED HANDKERCHIEFS . . . fine white cotton with hemstitched edges. Boxed 2 to a box. 4 for 1.49
MEN'S HANDKERCHIEFS . . . fine white cotton with hand-rolled or hemstitched edges. Generous size. 12 for 1.49
IMPORTED "PEARL HEAD" COLLARS . . . perk up sweaters or blouses with almost solid pearl-head collar. Each 1.49
CHILDREN'S STUFFED TOYS . . . dressed in handkerchiefs. Excellent stocking surprises. Bunnies, bears, dolls, ducks, elephants. 2 for 1.49
DOLLY DRESSER SET . . . boxed with 3 gaily printed handkerchiefs. 3 for 1.49
MEN'S IRISH LINEN HANDKERCHIEFS . . . generous size with hemstitched hems. 6 for 1.49
FULL FASHIONED NYLONS . . . first quality, 84 gauge, 15 denier. Dark seams, narrow panel heels. Sizes 9 to 11. 2 pairs 1.49
BOYS' KNEE SOCKS . . . all-wool in plain knit with turn-over elastic top. Nylon reinforced at heel and toe. Sizes 8 to 10; in navy, brown or grey. 2 pairs 1.49
WOMEN'S ALLURACEL BLOUSES . . . tailored style with short sleeves. Good colour choice. Sizes 16 to 20, broken sizes and colours. Each 1.49

EATON'S—Accessories, Main Floor

LIGHTING FIXTURES

KITCHEN FIXTURE . . . white ceiling band, off-white glass with clear face for maximum light. Each, less bulb 1.49
BATHROOM FIXTURE . . . with white holder, white glass, clear face for maximum light wall mountings. Each, less bulb 1.49
BEDROOM FIXTURE . . . two-light style in a smart design. Bent glass, assorted colours. Each, less bulb 1.49
PORCH FIXTURES . . . wall mounting, black enamel holder, clear glass with fancy design. Less bulb. 1.49

We reserve the right to limit quantities.

EATON'S—Small Appliances, Main Floor

CHINA

HANGING PLANTERS . . . charming accessories for your living room, den or kitchen. Of solid spun copper or brass. Each 1.49
CUPS AND SAUCERS . . . dainty bone china, in a variety of floral patterns and graceful shapes. 2 for 1.49
SERVING TRAYS . . . round or square floral decorations. Specially treated to be alcohol resistant. Each 1.49
SET OF 6 GLASSES . . . in four assorted patterns, 5-oz. size. Come attractively gift packaged. Set 1.49
BREAKFAST SET . . . 5-piece place settings of English earthenware in a floral pattern. Includes cup and saucer, luncheon plate, bread and butter plate, cereal bowl. 5 pieces for 1.49
JUICE OR COCKTAIL SETS . . . 3 attractive patterns to choose from. Includes 4 glasses and a cocktail shaker. Boxed for gift-giving. Set 1.49
LAZY SUSAN . . . pressed glass on revolving base. Approximately 20 inches in diameter. Each 1.49
COALPORT CENTREPIECES . . . bone china floral centrepieces in a colourful choice of floral designs. Each 1.49
CREAM AND SUGAR . . . English bone china, in pretty floral patterns. Set 1.49
3-PIECE SMOKING SETS . . . consists of 3 ashtrays, one large duck and two small ducks in a high-glazed pottery. 3-piece set 1.49
OVENWARE CASSEROLES . . . "Denby" ovenware, compete with black wrought iron stand and candle warmer. Complete 1.49
SALT AND PEPPER SHAKERS . . . quality crystal shakers in attractive design. Approx. 3½" high. Pair 1.49
POTTERY TEAPOT . . . cream coloured English pottery, gold-coloured trim, floral design. 6-cup size. Each 1.49
IMPORTED STEMWARE . . . set of 8 water glasses in a gift box. Set 1.49
CAKE PLATES . . . English semi-porcelain cake plates in attractive patterns, gift-boxed. Each 1.49

EATON'S—China, Main Floor, House Furnishings Building

SILVERWARE

SILVER DEPOSITWARE . . . includes cake plates, divided relish dishes, pickle trays, sandwich trays. Each 1.49
HOLLOWWARE . . . In distinctive silver-plate. Pieces include relish dishes, bonbon dishes, etc. Each 1.49
TABLE LIGHTERS . . . in a novelty "wooden" finish metal, smart modern design in various colours. Each 1.49

EATON'S—Silverware, Main Floor

WOMEN'S BLOUSES

2 STYLES TO CHOOSE FROM . . . crisply tailored Italian style with ¾ sleeves, or scoop-neck sleeveless style. Both in cotton, colours in the group include black, turquoise, green, blue. Sizes 12 to 18. Each 1.49

EATON'S—Blouses, Second Floor

CUTLERY

THERMOS BOTTLES . . . imported, will fit standard size lunch kit. Pint or ½-pint size. 2 for 1.49
BRUSH SETS . . . nylon bristle brush in smart leather case. Each 1.49
HAND HAIR CLIPPERS . . . sturdy nickel-plated metal, excellent for home haircuts. Each 1.49

EATON'S—Cutlery, Main Floor

FLOOR COVERINGS

STAIR TREADS . . . easy-to-clean rib surface with moulded nosing. Size about 9x18 inches. Black only. 5 for 1.49
SPONGE RUBBER UNDERPADDING . . . non-skid type, 25 inches wide, ⅛ inch thick. 1½ yards 1.49
INLAID LINOLEUM . . . sturdy canvas backing, attractive granite effect. About 6 ft. wide. Sq. yd. 1.49
LINO TILE . . . "Nairns" inlaid lino tiles, about 9x9 inches. Marble and jaspe effect. 14 for 1.49

EATON'S—Floor Coverings, Main Floor, House Furnishings Building

HOUSEHOLD LINENS,

CANNON PILLOW CASES of strong bleached cotton. Plain hemmed and cello-wrapped. Pair 1.49
PILLOW TUBING . . . strong quality bleached cotton, standard 42" size. One yard makes one case. 2 yards 1.49
CANNON TOWELS . . . absorbent, thickly looped in plain blue, pink, turquoise, white, rose and green. Size 22"x44" 2 for 1.49
CHENILLE-TYPE BATH SETS . . . mat and seat cover in checked tweed effect Pastel shades Set 1.49
IRISH RAYON TABLECLOTHS . . . large checks of red, green or blue on white. Size approx. 52x52 inches. Washable. Each 1.49
LINEN TEA TOWELS . . . made in Ireland, white with multi-colour stripes. Size about 22x32 inches. 3 for 1.49
EMBROIDERED PILLOW CASES . . . embroidered pillow cases, strong quality cotton, boxed. Pair 1.49
UNBLEACHED COTTON . . . strong quality, 36 inches wide, for many household uses. 5 yards 1.49
TEA TOWELS . . . of imported linen, cream shade with check pattern, size about 17x30 5 for 1.49
PILLOW CASES . . . attractive pillow cases with smart coloured borders. Hemstitched, cello wrapped. 42-inch size. Pair 1.49

EATON'S—Household Linen, Third Floor

MEN'S WEAR

BREVETS . . . with elastic waist, double seat, fine-ribbed combed cotton, small, medium and large. 2 pairs 1.49
JERSEYS . . . athletic style in fine ribbed combed cotton, small, medium and large. 2 garments 1.49
TIES . . . rayon silks, in neat and panel style. Plain shades, or stripes, full cut, crease-resistant linings. 2 for 1.49
SUSPENDERS . . . plain shades or stripes. Full elngth, webbed in first grade elastic 2 for 1.49
BELTS . . . full grain leather in plain brown or black with non-tarnish buckle. Sizes 30 to 44. 2 for 1.49
WOOL SCARVES . . . made in Scotland. Authentic tartans in Red Fraser, McKenzie, Buchanan, MacLean, Gordon and many others. Each 1.49
WASHABLE SKI CAPS . . . showerproofed gabardine, nylon blend, chamois linings, sturdy peak in sizes 6⅝ to 7⅝, red, fawn, navy and grey. Each 1.49
SWEAT SHIRTS . . . combed cotton, crew neck reinforced with nylon. Fully washable. White, grey or blue in small, medium and large. Each 1.49
BOXER SHORTS . . . of "Sanforized" pre-shrunk broadcloth in attractive stripes or plain shades of blue, grey, white or wine. Small, medium, large and extra large. 2 pairs 1.49
CUFF LINKS AND TIE BAR SET . . . attractive two-bar set in white metal or yellow metal. Boxed for Christmas gifts. Set 1.49

EATON'S—Men's Wear, Main Floor

BOOKS AND STATIONERY

METAL CASH BOXES . . . for important papers or cash. Sectionized pop-up tray, complete metal construction with top carrying handle. Each 1.49
PLASTIC COATED PLAYING CARDS . . . double pack in wide choice of designs. Clean with damp cloth. Double pack 1.49
SCHOOL BAGS . . . strong carrying handles, some have lunch pocket and shoulder straps. Assorted designs Each 1.49
KEY TABS . . . key tab design, each package contains 5 refills 8½"x11" with subject dividers. 3 pkgs. 1.49
WAXED PAPER . . . for picnics or school lunches, take advantage of this offer. 200-foot rolls of heavy quality waxed paper 2 rolls 1.49
RECIPE BOXES . . . sturdy metal with smart plaid design, complete with cards and index file. 2 for 1.49
PEN STAND SET . . . smooth writing ball point pen on imitation onyx base, attractive addition to home or office. Set 1.49
BOXED CHRISTMAS CARDS . . . attractive designs with 12 cards and envelopes. 3 boxes 1.49
WEBSTER ILLUSTRATED DICTIONARY . . . 794 pages in easy-to-read type. Each 1.49
UTILITY ENVELOPES . . . 100 to box, about 9½"x4½". Good quality. 2 boxes 1.49
LETTER FOLDERS . . . Keystone filing folders with right and left tabs. Box of 100 1.49
PENCIL COLOURING SETS . . . for painting without water. Set of 12 pencils and 4 sketches. 3 for 1.49

EATON'S—Books and Stationery, Main Floor

CAMERA EQUIPMENT

No. 5 PHOTOFLASH BULBS . package of 12 bulbs, each 1.49
MAGNIFYING GLASS . . . 3½-inch diameter, circular shape Each 1.49
LIGHT ATTACHMENT . . . for View Master viewer (black model). Each 1.49

EATON'S—Camera Counter, Main Floor

KITCHENWARE

EGG POACHERS of lightweight aluminum. 3-egg size. Each 1.49
INSULATED TEAPOT . . . 6-cup size with polished aluminum insulated cover. Each 1.49
GALVANIZED 12-QUART PAILS 2 for 1.49
ALUMINUM PERCOLATOR . . . 6-cup capacity with heat-proof handle. Each 1.49
ALUMINUM VEGETABLE POT with bale handle, heatproof. 2-quart capacity. Each 1.49
NON-SCALD TEA KETTLE . . . heat-proof handle and wide pouring spout. Each 1.49
1½-PINT ENAMEL LONDON DOUBLE BOILER. Each 1.49
BABY BOTTLE STERILIZER . . . aluminum frame holds 6 bottles. Each 1.49
DOUBLE BOILER . . . 2-pint aluminum double boiler with polished aluminum finish. Each 1.49
STEP-CAN . . . marigold design on white enamel background. Each 1.49
ALUMINUM FRENCH FRYER . . . excellent for all deep fried foods. Each 1.49

EATON'S—Housewares, Lower Main Floor

SPORTING GOODS

DUFFLE BAG . . . 16" zipper bag of rugged drill. Water-resistant lining. Navy or brown. Each 1.49
BICYCLE HORN . . . smart two-tone cycle horns, one-battery size with push button control. Each, less battery 1.49
DURA DUCK DECOYS . . . self inflating, rubber decoys, easily carried, light weight. Each 1.49
GOLF BALLS . . . Dunlop Blue Flash golf balls. 3 for 1.49
DARTS . . . regulation feather darts, made in England. Detachable flights. 6 for 1.49
SHUTTLES . . . regulation Blue Goose feather shuttles, true flight. 3 for 1.49
ARROWS . . . wooden shaft, metal tip. Feather flight. 4 for 1.49
COMPASS MAP MEASURE . . . complete with leather case and pencil. Set 1.49
TRI-COLOURED FLASHLIGHT . . . black enamel case, takes 2 standard flashlight batteries. Without batteries. 1.49
MEN'S AND WOMEN'S BOWLING SHOE BAGS . . . strong zipper and carrying handle. Plain shades and plaids. Each 1.49

EATON'S—Sporting Goods, Main Floor, House Furnishings Building

FOODATERIA

DESSERT PEARS . . . Aylmer choice, 15-oz. tin 8 for 1.49
PRUNE PLUMS . . . Aylmer choice, 15-oz. tin 11 for 1.49
APRICOTS . . . Lynn Valley, 15-oz. tin 7 for 1.49
PEACHES . . . Lynn Valley, 15-oz. tin 7 for 1.49
APPLESAUCE . . . Okanagan Fancy, 15-oz. tin 10 for 1.49
ORANGES . . . Manderin, 10-oz. tin, 10 for 1.49
FRUIT COCKTAIL . . . Hunts, 15-oz. tin 7 for 1.49
PINEAPPLE . . . Q.T.F., crushed or tidbits, 15-oz. tin 7 for 1.49
PEAS . . . Brentwood, assorted sizes, 15-oz. tin 12 for 1.49
TOMATOES . . . Cal Linda, 28-oz. tin 6 for 1.49
TEA BAGS . . . Kadana, box of 100 2 cartons 1.49
FRUIT CAKE . . . light, about 4 lbs., each 1.49

EATON'S—Foodateria, Lower Main Floor

BABY WEAR

BABY BLANKETS . . . soft cotton with neat whipped edges, pastel shades in pink, blue, yellow green and white. Size about 30x40 inches. 2 for 1.49
CORDUROY SNAPPERALLS . . . soft pastel shades, easy fastening dome snaps at the crotch. Sizes 1 and 2. Pair 1.49
INFANTS' NYLON DRESSES . . . some with matching underslip. Yellow, white, blue or pink. Sizes 6 months, 1 and 2. Each 1.49
DIAPER SETS . . . styles for boys and girls, plastic lined panties with dome fasteners. Sizes 1 and 2, in pastel shades. Set 1.49

EATON'S—Baby Wear, Third Floor

YARDAGE AND DRESS GOODS

FLANNELETTE . . . Sturdily woven and softly napped. 10 yards makes 12 diapers 5 yards 1.49
RAYON TWEEDS in novelty designs with multi-colour flecks. Treated for crease resistance. 54 inches wide. 1½ yards 1.49
WOOL AND RAYON TARTANS . . . smart, hard-wearing tartan fabrics for skirts, suits, slacks, etc. Choose from popular clan tartans. 54 inches wide. Yard 1.49
SHERWOOD SUITING . . . "Celanese" rayon suiting in a good selection of pastels and darker mix tones. 54 inches wide. Yard 1.49
WHISPERING TAFFETA . . . hand washable "Celanese" rayon for special dance frocks. Pastel shades. 2 yards 1.49
COTTON PRINTS . . . washable in bright, attractive colour combinations in designs, floral and novelty patterns. 36-inch width. 4 yards 1.49
PLAID TAFFETA . . . imported rayon taffeta for party frocks, shirts, etc. Washable and colourfast in popular 36-inch width Yard 1.49
COTTON BROADCLOTH . . . "Sanforized" and colour-fast in your choice of 14 lovely shades. 36 inches wide. 3 yards 1.49
PERCALE PRINTS . . . imported prints in pretty floral designs, colourfast and "Sanforized." 3 yards 1.49

EATON'S—Fabrics, Third Floor

NOTIONS

JUMBO GARMENT BAG . . . approximately 54x20x12 inches. Strong 2-hook frame, 36-inch zipper opening, choice of colours. Each 1.49
CARD TABLE COVERS . . . quilted reversible covers of plastic, embossed both sides. Choose wine or green with white floral embossing. Each 1.49
PINKING SHEARS . . . keen cutting tempered steel blades, black enamelled handles. 7½ inches long. Each 1.49
CHAIR PADS . . . heavy plastic in leather-like finish Gay checked design in yellow, green, red and ivory 2 for 1.49
IRONING BOARD PAD AND COVER SET . . . strong cotton cover with lacing, thick insulated tufflex pad. Fits all regular size ironing boards. Set 1.49

EATON'S—Notions, Main Floor

Watch for . . .

NOT-ADVERTISED SPECIAL TICKET

Throughout the store you'll find smaller lots of merchandise marked generously low to clear quickly. The Not-Advertised Ticket will indicate them . . . your guide to extra savings!

Open Your EATON REVOLVING CREDIT ACCOUNT with NO DOWN PAYMENT

If You Pay Each Month	5.00	10.00	15.00	20.00	25.00	30.00
You May Buy Up to	30.00	60.00	90.00	120.00	150.00	180.00

For Further Information Enquire at the Accounts Office, Third Floor — 2-7141

Please, No Telephone, C.O.D. or EVERY ITEM FIRST QUALITY Mail Orders

The EATON GUARANTEE "Goods Satisfactory or Money Refunded" THE T. EATON Co CANADA LIMITED

Entertainment — Page 6 | Home Building — Pages 20, 21 | Full Week's TV — Pages 9, 10 | Book Reviews — Page 7

ROTO MAGAZINE COLOR 14¢

WEEKEND EDITION

110 PAGES 14¢

The Sunday Times

WEATHER: COOL; Details on Page 5

PHONE 2-3131 THE HOME PAPER

VOL. 123, No. 270 ★★★★ VICTORIA, B.C., SATURDAY, NOVEMBER 17, 1956—110 PAGES PRICE: 10 CENTS SATURDAY, 14 CENTS

EDEN EXPLAINS SUEZ ACTION

BLOCKED COMMUNIST PLOT

★ ★ ★ ★ ★ ★ ★ ★ ★

Montreal Gains Grey Cup Football Final

Alouette Victory May Be Protested

MONTREAL 48, HAMILTON 41

MONTREAL (CP)—The Montreal Alouettes pulled out a 48-41 win over Hamilton Tiger-Cats today in a bitterly-fought battle, winning the Eastern Canada Football title by 78-62 in the two-game round.

Victory qualified the Als for the Grey Cup final against winner of tonight's game beeween Edmonton and Saskatchewan. Game will be played at Toronto next Saturday.

The game was protested verbally by Captain Eddie Bevan of the Tiger-Cats. His statement was lodged with the officials between the halves, but no formal protest has yet been laid by the Hamilton management.

Bevan argued that the officials erred in calling pass interference against Jim Norman. He claimed the play—a completed pass from Tony Curcillo to Ralph Toohy—was a screen pass and that Norman was entitled to block on the play. The officials ruled the ball was passed over the line of scrimmage.

The ruling stalled a Hamilton drive and gave Als possession of the ball on their own 34-yard line.

The rough, hard-hitting game with tempers on edge from the start reached its peak of scrappy play in the second quarter. A fight broke out in a pile-up near the sidelines and officials threw centre Tom Hugo of Als and tackle Jim Norman of Hamilton out of the game.

The Cats held the lead on the game twice, but could never catch up on the nine-point margin the Als carried as a result of their 30-21 win in Hamilton last Saturday.

DEFENSIVE STAND

The Als made their best defensive stand in the fourth quarter when they held the Cats scoreless and counted the only touchdown.

Pat Abbruzzi led the Montreal scoring with three touchdowns, two on plunges and one on a screen pass from Etcheverry. The other Montreal touchdowns were scored by Bob James, Hal Patterson, Red O'Quinn and Herb Trawick.

Helicopter Rescues Four Men

Group Stormbound At Cape Scott

Three United States technicians and a Canadian Transport Department employee from Port Hardy today were rescued by helicopter after having been storm-bound at isolated Cape Scott since Wednesday.

The Americans had spent the summer at Cape Scott, at the northern tip of Vancouver Island, setting up a radio range location station for the Northwest Telephone Company to use later in laying a telephone cable from Port Angeles to Alaska.

They were to have been flown out Wednesday, but the plane sent to pick them up had to

Continued on Page 2

BULLETINS

UBC Rowers Top Objective

VANCOUVER (CP) — The appeal by University of British Columbia Rowing Club for donations to finance their crews' trip to the Olympics in Melbourne topped the $25,000 objective by $1,700, the university announced today. Largest contributor was the B.C. government, which gave $10,000. The City of Vancouver donated $1,000.

UN Chief on Move

ROME (Reuters)—A Swissair spokesman said tonight Dag Hammarskjold, United Nations secretary-general, is due in Rome from Cairo Sunday morning and will leave shortly after for New York.

Gaels Take Title

KINGSTON, Ont. (CP) — Jocko Thompson kicked a 27-yard field goal in the final minute of play to give Queen's University Golden Gaels a 4-2 victory over University of Toronto Blues today in their sudden-death playoff for the Senior Intercollegiate Football championship.

Church Appeal

TORONTO (CP)—The Anglican Church of Canada today announced it is holding a church-wide financial appeal Sunday, Dec. 2, to aid the people of war-torn Hungary.

SELECTIONS

PIMLICO

1—Top-Lation, Iamarelic, Olympic View.
2—Trail Of Gold, Millie, Moon Dash.
3—Comes A Tide, Hebe, Randys H.
4—Hanwar, Tingaling Jim, Polyquest.
5—Blue Heritage, Medal Man, Jungle.
6—Gosh Sakes, Little Notice, Beaus Magic.
7—G-Two, Momus, Door Prize.
8—Half Minute, Taza, Tribunal.

BAY MEADOWS

1—Frayed, Tarboo, Psalldaris.
2—Double Justice, Lycos Girl, Ormolu.
3—Downey Doll, Bonded Treat, Hidden Lass.
4—Taumango, Tavana, Boston Sand.
5—Third Down, Mr. Bazooka, Cant Pass Me.
6—Particolor, Burgundy Belle, Direct Current.
7—In Reserve, Myrtlemoud, My Maggie.
8—Speeds Count, Forever After, Fucheebee.

RACE RESULTS

PIMLICO

Third Race—
Andy Johnson (Decker) $14.80 $7.80 $6.20
Capt. Kos (Rodriguez) ... 7.60 5.80
Beau Kay (Daugustino) 32.00
Time 1.41 1-5.
Fourth Race—
Menaggio (Nichols) $8.20 $5.00 $3.00
Blue and White (Martin) ... 5.20 2.80
Pikadon (Hartack) 2.40
Time 1.12 1-5.
Fifth Race—
Morning After (Mrtin) $24.60 $7.40 $4.80
Freedom Parley (Hrick) ... 3.00 2.60
Ace Show (Nichols) 4.40
Time 1.44 2-5.
Sixth Race—
Romanita (Skelley) $3.20 $2.20 $2.20
Great Pride (Rogers) ... 3.60 2.20
Smoke Veil (Hartack) 2.20
Time 1.45.
First Race—
Don Jr. (Rumo) $5.80 $4.00 $3.00
Worth A Bit (Nichols) ... 10.40 6.20
Rock-Well Pete (Palumbo) 3.20
Time—1.08 1-5.
Second Race—
Pusan (German) $16.00 $9.00 $5.60
Red Coat (Decker) ... 9.60 6.60
The Trooper (Martin) 4.60
Time—1.45 3-5.
Seventh Race—
Spin (Shuk) $8.60 $5.20 $3.80
Oberon (Martin) ... 7.00 4.60
Dantes Faith (Rdrgues) 4.20
Time 1.28 3-5.

BAY MEADOWS

First Race—
War Contract (Diaz) $9.60 $5.30 $3.80
Regard Me (Longden) ... 9.20 7.00
Kayvon (Beasley) 7.90
Time 1.11 1-5.
Second Race—
Perky Lad (Lewis) $14.40 $9.50 $6.80
Hemet Star (Skuse) ... 10.00 7.10
Mr. Roy (Hodges) 14.80
Time 1.11 4-5.

. . . SO HE SHOOSHED AND SHOOSHED

In a flap about pigeons roosting around Christ Church Cathedral and "making their contributions" on the cathedral steps are Dean Brian Whitlow, left, and his verger George Thomas. (Times Photo by Bill Halkett.)

Dean Whitlow Wages War On Pigeons

By DINAH KERR

If the pigeons atop Christ Church Cathedral aren't pouting now, they soon will be.

Dean Brian Whitlow declared open war on them today.

"Now the scaffolding has been taken down, we seem to be running a sort of comfort station for the city's pigeons," the dean said. "They roost on a ledge all night and make their contributions, as it were, and every morning the wretched verger has to sweep down the steps."

Ways and means of discouraging the pigeons were discussed at a church committee meeting earlier this week.

Dean Whitlow suggested a mild electric wire with pulsating current to run along the ledge.

"It wouldn't kill them—just give them a shock and bounce them off," he said. "However, one member of the committee pointed out that this would work only if we could train the pigeons to keep one foot on the ledge to 'ground' them."

Right now the dean is considering the latest development in pigeon warfare, a non-drying sticky compound called "Tanglefoot."

According to an advertisement, "birds object to tanglefoot" and "absolutely will not roost where it is applied."

Pigeon toes will curl—but strictly from distaste, says the dean. "It is entirely humane."

Gritty Show

MANCHESTER, Eng. (AP) —Fifteen-year-old Josh Gifford rode Trentham Boy to a half-length victory in the Manchester November Handicap today an hour after being badly shaken up in a car crash.

FAVOR IKE'S OPEN SKIES

Russians Request Disarmament Talks

MOSCOW (CP)—Russia today called for a new big-power disarmament conference and a few hours later announced she carried out a new nuclear test "at a great height" over the Soviet.

Earlier, Russia expressed qualified acceptance of the American "open skies" plan for reciprocal aerial reconnaissance. Moscow also called for an end to all nuclear tests and the abolition of hydrogen and atomic bombs.

But it issued the warning that the balance of power is so changed that "today the Soviet forces could take over the whole of Western Europe without the use of rocket or nuclear weapons."

Premier Bulganin sent messages to President Eisenhower and the prime ministers of China and India, suggesting there is danger of war and offering a detailed disarmament plan to prevent a spread of the conflict.

Russia made the proposal in a 13-page disarmament statement broadcast to the world this morning by Moscow Radio.

It proposed aerial photography up to a belt of 500 miles on both sides of the East-West border in Europe. This, it said, would be in the area where the main Atlantic Pact and Warsaw Treaty forces are stationed.

The statement also called, "in view of the failure of the United Nations disarmament commission," for a "summit conference between the U.S.S.R., U.S.A., France, Britain and India."

Russia said the Middle East situation had revived the cold war, intensified the armaments race and spread "war hysteria."

The statement said Russia wants peace to develop her internal ecomony. If she had wanted war, as charged by the West, this would have been "the most favorable time" to carry it

Continued on Page 2

WHITE HOUSE DELAYS COMMENT

WASHINGTON (AP)—The White House today declined comment, until it receives the official text, on Russian Premier Bulganin's proposal for a new summit conference on disarmament.

Press secretary James C. Haggerty said: "All we have before us now is news reports. The text has not yet reached Washington. As soon as the complete text is received it will be carefully studied."

Depends on how y' spell it, whut th' Russians mean when they yell "Piece! Piece!"

★ ★ ★

Sir Anthony recognizes that th' shortest distance between two points o' view is some straight talk.

★ ★ ★

Aldermanic candidates don't seem t' be runnin' t' run.

Suez Action Saved 'Countless Lives'—Eden

LONDON (CP)—Prime Minister Eden said today Anglo-French military intervention in Egypt blocked a Communist plot which would have led to "the loss of countless lives and more evils than we can ever estimate."

"We make no apology, and will never make one, for the action which we and our French allies took," Eden told a Young Conservative club rally.

Eden said there had been "talk in plenty" in the United Nations about the Middle East, but "the United Nations looked the other way" while majority opinion was ignored or repudiated.

"Meanwhile," he said, "destructive influences have been at work. The deep divide between the Communist powers and the Free World has been secretly dug beneath the surface of these Middle Eastern lands."

'Secured Our Main Objective'

Eden said some persons argued Britain and France should not have stopped their military action until they occupied all key positions on the canal.

But Eden said, "We had said that we would cease all military actions as soon as the Israeli and Egyptian governments accepted an unconditional cease-fire and the international force."

Egypt and Israel agreed and "in the light of the undertaking which we had given," Britain and France ordered a cease-fire.

"We had already secured our main objective—to halt hostilities and thereby prevent their wider spread. Our two powers . . . could not have done more.

"I repeat, we make no apology. Still less do we accept comparison with those who have slaughtered God knows how many thousands of the brave and unhappy people of Hungary."

Eden said the Hungarians "incredible gallantry" had been told to the world. "The Soviet attack has been exposed for what it is—a brutal onslaught on a people whose only wish was to be free.

"Compare that again with our action. Every conceivable pre-

Continued on Page 2

New Suez Dispute Mars Peace Move

LONDON (UP)—A new dispute between Britain and Egypt over the Suez Canal today threatened to collapse Middle East peace moves.

Secretary-General Dag Hammarskjold, in Cairo for talks with Egyptian President Gamal Abdel Nasser, was caught squarely in the middle.

Success of the UN police forces in the canal zone was seriously endangered even before they could take up their duties of policing the troubled areas.

The latest dispute arose when the British admiralty announced that at least 49 sunken ships were blocking the canal and that the job of reopening the waterway should be given to the Royal Navy, with crews also working at the Egyptian-held south end.

This brought an angry reply from Col. Abdel Kader Hatem, director of the Egyptian information department, who said such an act would be a violation of the UN resolutions on the Middle East.

"Britain and France today are creating excuses to carry out acts of aggression in violation of the United Nations charter and the UN resolutions," he said in Cairo.

OTTAWA—Still Standing By

OTTAWA (CP)—The cabinet was still standing by at noon, ready to meet and commit Canada's 1,200-man army contingent to the United Nations Middle East police force.

An official in the prime minister's office said the situation was unchanged from Friday night—Canada was still waiting for word from the UN.

Prime Minister St. Laurent said Friday night after what he described as a "talk" with his ministers that the troops will sail from Halifax Sunday afternoon if the cabinet gets the "green light" from the United Nations.

External Affairs Minister Pearson was reported in New York to have said the Magnificent will sail

Continued on Page 2

Two Infants Die From Pneumonia

NEW WATERFORD, N.S. (BUP) — Two infants have died in an outbreak of pneumonia here and two small oxygen tents have been rushed from a Halifax hospital to control any further outbreaks.

Woman 17th Traffic Fatality Here

Victoria's drive for traffic safety through observation of "deathless days" came to an end after only a 22-day respite when Mrs. Grace White, 58, of 429 Quebec, was killed Friday in a street crossing accident. (See story on Page 15.)

It was the second fatality since Oct. 22 when the campaign was started. In the period there have been 25 accidents causing human injury. Since Jan. 1 of this year, 17 persons have been killed in traffic accidents in the Greater Victoria area.

OVERNIGHT ENTRIES

PIMLICO

FIRST RACE — Five and half fur.:
Janes Bid 117, Top-Lation 113, Zuyder Zee 116, Iamarelic 113, Boychik 113, Our Margo 111, Whataloy 113, So Surprised 106, Dusty Bend 111, Noble Tang 111, Elaine Ruth 110, Why Not 116, Olympic View 116, Lucinda 111, Balus Banner 111, Hit Bit 108

SECOND RACE— Mile and sixteenth:
Millie 119, Perturbed 108, Televise 116, Trail Of Gold 118, Miss Tie 116, Montis Dream 113, Margie V. 108, Lolly Su 116, Jungle Bunny 108, Moon Dash 119, Ventilate 113, Betty Belle 113, Mrs. Teeny 113, Addie K. 113, Hug 114, Maritza 111

THIRD RACE — Five and half fur.:
Wade Hampton 113, Piping Dawn 116, Miss Yack 110, Derelict 113, Apparition 116, Lisneros Pomp 105, Comes A Tide 114, Hebe 116, Randys H. 111, Chillie Lee 113, Tense 113, Sky Fiddle 108, Check Artist 119, Maxtam 113, Countess Hanni 113, Maureen F. 108

FOURTH RACE— Five and half fur.:
Miss Fallston 113, Joes Jeannie 109, Quig Star 109, Gioconda 114, Lea Stream 114, Noble Fighter 110, Polyquest 113, First Verse 120, Best Contract 114, By Blue 112, Tingaling Jim 121, Hanwar 120, Her Hero 112, Sun Melvin 115

FIFTH RACE — Mile and sixteenth:
Bluetown 120, Dannier 122, Medal Man 120, Good Bit 119, A-Days Coneby 117, A-Tinker Toy 117, Little Mond 120, Sun Delores 117, Trappers Trest 120, Blue Heritage 122, Jungle 120, Dormello 120, Augusta P. 112, Montauk 122, Pere Penn 120, First Question 120, A-Entry

SIXTH RACE — Mile and sixteenth:
Beaus Magic 115, Arietta 117, Suncast 112, Hockessin 115, Little Notice 113, Mr. C. G. 115, Northrup 116, Fish Story 114, Whiskey Glass 112, Gosh Sakes 115

SEVENTH RACE —One mile:
Gay Street 111, Door Prize 118, Anthony Wayne 124, Tourvandou 113, Momus 124, Orte 116, G-Two 124, Arywa 116, Midontrial 116, Bal Harbour 116, Deep Breath 122, Akbar Khan 118

EIGHTH RACE— Mile and sixteenth:
Don't Look Now 110, Half Minute 112, Hill Topsy 109, Air Romance 111, Ballyhooley 112, Taza 118, Powder Cap 119, Red Chief 111, Adjusted 116, Tribunal 115

BAY MEADOWS

FIRST RACE — Mile and sixteenth:
Super Heels 120, Frayed 117, Tarboo 117, Colonel Vic 106, Psalldaris 120, Sea Caprice 111, Andy's Arrow 111, Caesar Red 106, Bart's Tick 111, Ultra Ultra 108, Cantcatcher 117, Inwonderland 109, Yampa Valley 112

SECOND RACE— Six furlongs:
Double Justice 114, Tetread 111, Lycos Girl 112, Pollys Cracker 114, Hildagar 108, Ormolu 111, Mad Whirl 111, Monteo 111, Keekita 108, Facsimile 106, Entrusted 11, Sea Horn 112, Ruled Out 106, U Knighted Way 111, Miraculous 114, Buddy Rich 106, Monteya 103

THIRD RACE — Six furlongs:
Bonded Treat 108, Solid Look 111, Divine Melodie 112, Hidden Lass 111, Luvlarn 117, Cavaltown 111, Baby Jet 103, Imperially 111, Downey Doll 106

FOURTH RACE— One mile:
Democratic 115, A-Esbelta 109, Laguna Belle 104, Taumango 114, Tayana 115, Boston Sand 115, A-Feudo 117, Can't Collect 110, A-Entry.

FIFTH RACE — Six furlongs:
Third Down 117, Rock of Ages 111, Francia 108, Down de Lane 108, Gold Raider 106, Aiken Drum 111, Tony's Lassie 109, Mr. Bazooka 119, Can't Pass Me 114, Rosma 108, Deerwood Rose 103, Verli McC 112, War Reporter 115, Madeos Dream 111, Heller 120, Headsway 103

SIXTH RACE — Six furlongs:
Threesome 103, Atlantic Gale 111, Bartex 111, Black Widow 111, Count H. 117, Re-Armed Robin 115, Particolor 111, Expletive 117, Direct Current 111, Brief Dream 111, Burgundy Belle 111

SEVENTH RACE— Six furlongs:
Edie's Sister 110, Myrtlemoud 119, Hula Boola 109, My Maggie 114, Relatora 115, In Reserve 122

EIGHTH RACE— Mile and sixteenth:
Broad Bend 120, Totem First 117, Didjano 111, Ramo 111, Covminta 108, Forever After 117, Decan 111, Speeds Count 111, Fucheebee 111, Felt 111, Tribal Warrior 114, Smaze 108, Meditate 114, Reasonable 109, Mountain Guide 111, Callie Khan 103, Bart's Rock 120

Canada's Extremes

High—Toronto 61
Low—Port Arthur 1

EARL OF DUNDEE SPEAKS HERE

Strong UN Force Needed Fast To Head Off War in Mid-East

BY TONY DICKASON

A strong United Nations force is needed immediately in the Mid-East to prevent the war Russia wants between the Arabs and the Jews, former British undersecretary of state, the Earl of Dundee, said here Friday afternoon.

The reason Israel attacked Egypt was because they could see the writing on the wall: Israel was going to be exterminated by vast Russian armaments in the hands of the Arabs. This would then have given Russia control of the Suez and access to oil, the earl said.

He was emphatic there was no pre-attack liaison between Israeli, Britain and France.

Britain acted "courageously" in sending in troops, realizing the move must be made before Russia.

It is likely Russia will send "volunteers" to Egypt, the member of the House of Lords predicted.

He said also Nasser's seizure of the Suez was designed to whip up Arab nationalism and put him in as the man to head an Arab empire; if the British government had acted three months ago and occupied the canal zone, Nasser would have been thrown out with resulting setback to Communism.

TOP OBJECTIVE

"The Middle East is the greatest Communist objective since Korea," the earl said.

Nasser has 100,000 political opponents in concentration camps and ex-Gestapo men are creating a secret police for him, he stated.

"A combined foreign policy by the West is needed to prevent millions of Arabs from becoming infected with the most horrible kind of nationalism—the kind that hates foreigners."

The Earl, who was scheduled to address the Victoria branch of the English Speaking Union at 3.30 p.m. today at the Oak Bay Beach Hotel, is on a six-week speaking tour of Canada. He is a guest here at Government House.

"We always wanted to visit Canada and an official tour was the only way we would be permitted enough dollars for it," he said.

As president of the 100-year-old Royal Scottish Forestry Society, he has been keenly interested in Canadian forestry. The forestry program in Scotland calls for planting of 2,500,000 acres within 50 years.

B.C. Sitka spruce, larch and lodgepole pine seeds were shipped a few years ago to start the program.

During the tour he has addressed the Canadian Institute of Forestry three times. The Earl leaves here Sunday.

. . . HELICOPTER

Continued from Page 1

leave immediately after landing because of threatening weather, F. J. Sillett of Port Hardy left the plane and stayed with the Americans.

Efforts to save the men were speeded when it was learned they were without food and that one of the Americans, R. Hetherington, had suffered a heart attack.

A barge was standing by offshore and an RCAF Canso from Sea Island attempted to reach the spot today, but was forced by weather to land at Alert Bay.

Instead, a Pacific Western Airlines helicopter from Port Hardy, 40 miles southeast of Cape Scott, was able to reach their camp and fly three of the men two miles to Hanson's Lagoon. On its fourth trip it picked up Mr. Hetherington and flew him directly to Port Hardy.

A PWA Beaver aircraft from Port Hardy was scheduled to fly to Hanson's Lagoon, where a landing can be made, to pick up the three men. They are L. C. Work and R. Radra of the U.S. Coast and Geodetic Survey, and Mr. Sillett.

Sympathy Walkouts

NEW YORK (AP) — A spreading dock workers' strike hit more United States Atlantic and Gulf ports today and sparked "sympathy" walkouts on the west coast.

At midnight Friday night longshoremen struck at Miami and Port Everglades, Fla. Others were due to walk out at Tampa later today.

. . . DISARMAMENT

Continued from Page 1

out because the balance of power has now shifted in her favor.

Russia's position, the statement warned, is stronger than at any time since the end of the Second World War.

Russia also called for a reduction in the armed forces of Russia, the United States and Communist China to between 1,000,000 and 1,500,000 men, and the reduction of British and French forces to 650,000 men for each country.

The broadcast statement added:

"The Soviet government reiterates that all international problems can and must be solved by peaceful means.

"As far as the ideological struggle is concerned, the superior ideology must emerge victorious without recourse to arms."

It said the military operations launched against Egypt by Britain and France were fraught with the danger of "an extension of the conflict" involving the use of modern weapons.

. . . EDEN

Continued from Page 1

caution was taken by our forces to avoid blodshed."

The Prime Minister said surprise was expressed at the vast extent of Soviet equipment captured by Israeli forces in the Sinai Peninsula.

"Who can doubt that aggressive plans had been carefully laid?" he asked. "They had indeed been proclaimed."

Eden said to ignore the situation would be a slap in the face of reality.

U.K. Would Have Been Strangled

"It would, of course, have been possible for us to avoid facing this danger. For a while we could have turned our backs on reality, while the tension was mounting and Soviet power was steadily infiltrating throughout the Middle East."

He added "and for Britain this would have meant being slowly strangled."

Eden said fear spread through Middle East countries of domination by Egyptian President Nasser. "As a consequence, the danger of an outbreak of war, which would have spread through the Middle East, was immediate and menacing."

It was not only a question of the Arab-Israeli question.

"Graver still in the long run, both for our interests and for peace, was the growing military power of the Egyptian dictator, framing plans of conquest which he has never attempted to conceal."

Britain, the prime minister said, welcomes United Nations observers in Egypt. But no UN observers—"let alone a UN force"—had been allowed on Hungarian soil.

"There is too much of a tendency in the world to hound the democracies because its a safe thing to do, and to condone and even excuse dictatorships because they cannot be coerced. Moral weakness of that kind will never build a good law."

Those who suggested the Anglo-French action struck at the roots of international law should reflect on the fact that law was always associated with order: the two things could not be separated.

"It is futile to speak of the rule of law unless there is not only the will but also the means to uphold it. If we renounce the use of force when law cannot command order then we are in fact undermining the rule of law.

"We are leaving the world open to the lawbreakers. To do this would be worse than moral cowardice. It would be folly of precisely the kind which in the 30s led the world to disaster."

Eden said "we must not repeat the mistakes of the prewar years by behaving as though the true enemies of peace and order are armed only with good intentions.

Labor Merger Hits Geographical Snag

VANCOUVER (CP) — The first clash between merging groups at the B.C. Federation of Labor convention nearly ended in an impossible deadlock Friday.

An International Woodworkers of America move to eliminate geographic representation on the federation's new executive council resulted in a 170 to 170 vote.

The chair found itself in the peculiar position that it could not cast the deciding ballot to break the tie.

Dan Radford, president of the old B.C. Federation of Labor (CCL), and Vic Midgley, vice-president of the B.C. Trade Union Congress, are joint chairmen for the three-day convention of 400 B.C. union leaders representing 100,000 workers from all over B.C.

Both chairmen declined to vote on the contentious issue.

The clash was over the make-up of the federation's 10-member executive council. The TUC had always elected council members on a geographic basis. The old B.C. Federation always chose its council from the province at large.

The convention eventually beat the unusual deadlock by holding a secret ballot, which went 175 to 172 against geographic representation.

The final decision will almost certainly be protested to the Canadian Labor Congress, which must approve all constitutions of the new provincial federation. While the vote was more or less on the basis of membership in the old groups, many delegates crossed the line.

The matter was intensely debated for more than an hour before the vote was taken.

. . . SUEZ

Continued from Page 1

Sunday with about 300 officers and men of the Queen's Own Rifles.

However, a naval spokesman in Ottawa said the ship will not sail until the cabinet commits the troops.

UNITED NATIONS—Awaiting Word

UNITED NATIONS, N.Y. (AP) —The United Nations today awaited word from its secretary-general on his talks with Egyptian authorities on the make-up and operation of the new UN emergency force.

So far Dag Hammarskjold has made no public comment. But comments from Egyptian sources indicate that President Nasser and his aides are putting up stiff opposition to many phases of the force's activities.

Canadian delegates at the UN said they were optimistic that obstacles raised by Egypt against Canadian participation and operation of the force in general would be eliminated during the talks with Hammarskjold.

"It would be an unhappy start," a Canadian delegation spokesman here said, if the Canadians moved in against Egypt's will.

OLD BUILDERS

The ancient Romans successfully made cement by mixing slaked lime with a volcanic ash from Mount Vesuvius.

SEEKS FOURTH TERM

Dowell Urges Sale Of All City Lands

Sale of $500,000 worth of city lands "to put the city out of the real estate business" will be a major project for Ald. Arthur Dowell next year if he is re-elected in December.

In announcing his candidacy for a fourth term, he said he will press for continuance of the policy which has already financed Point Ellice Bridge and likely will pay for a new fire hall, without adding to municipal taxes.

"We still have $500,000 worth of tax reverted lands. By their sale, something can be accomplished to the relief of the taxpayers."

He said another main project will be completion of changes to the Fountain Roundabout and an early solution to the downtown parking problem.

Ald. Dowell promised his support also to the proposal that Saanich and Victoria pool their public works machinery.

"That's got to come," he stated. "Much of our machinery is sitting idle at times," he said.

Proprietor of a city trucking firm, Ald. Dowell has been chairman of the council public works committee for three years and has served five and a half years on council. His other activities on behalf of the city include membership on the Greater Victoria Civil Defence Control Board.

TPC SUPPORTER

He is city representative to the Queen Alexandra Solarium Board, serves on Greater Victoria Water District Board and has been an active champion of the Town Planning Committee at council.

Public works has been his main interest: "I feel the committee has accomplished more this year than for several years past."

Ald. Dowell's candidacy bring to five the number of candidates for five seats which will be vacated next month.

Others who have announced they will seek office are: Ald. Austin I. Curtis, Elgin Neish, Elmer D. McEwen and Hugh Ramsay.

Ald. Robert Macmillan and Ald. Don Smith whose terms are also due to expire, have not yet announced their decisions.

West Envoys Walk Out on Kremlin Party

MOSCOW (AP) — Nikita Khrushchev railed against "imperialists and their puppets" so harshly tonight that the NATO ambassadors and the Israeli charge d'affaires walked out of a Kremlin reception honoring Poland's Wladyslaw Gomulka.

The Soviet Communist party leader said the world peace had been threatened by the "banditlike attacks of Britain, France and their puppet Israel."

Western diplomats shifted angrily as he talked about "fascist gangs" attempting to destroy socialism in Hungary.

There was a quick conference among the envoys, who waited until Gomulka had replied to Khrushchev's speech.

Then there was a concerted move for the exit, with the British, French and Israeli envoys leading the way. They were followed by the Italian, Dutch, United States, Canadian, Danish, Iceland, Norwegian, Belgian, Turkish and Greek diplomats.

ANTARCTIC SHARE

Australia, long active in exploration, has the largest territories in the Antarctic, totalling about 2,472,000 square miles.

Rain Breaks 25-Year Mark

LONDON (Reuters) — Rainfall for England and Wales during the six months April to September this year was the heaviest for five years, but for the three months June to August it was the heaviest for 25 years, 1950, when there were 20.6 the metereological office said Friday.

Rainfall for June to August was 22.4 inches. This has been exceeded on four occasions, in 1931, in 1927, in 1912 and in 1879—since records were begun in 1869.

For the six months April to September there were 18.9 inches of rain, the heaviest since 1879.

BE SURE YOUR NEW
ELECTRIC SHAVER
IS A '57 MODEL!

LAY AWAY FOR CHRISTMAS

ALL MAKES AND MODELS

Visit the Shaver Shop Before the Christmas Rush

SPECIAL — 1 YEAR'S FREE SERVICE AND GUARANTEE!

30 DAYS' TRIAL ON ANY SHAVER

THE SHAVER SHOP

A Complete and Competent Electric Shaver Service by Specialists

PHONE 3-0051

Authorized Service and Repairs for All Electric Shavers

1010 BROAD STREET, VICTORIA

Also at 314 Fitzwilliam Street, Nanaimo

Woman Mayor Has R-i-p-p-i-n-g Time at Ottawa Firemen's Ball

OTTAWA (CP)—Word trickled out today of an event of explosive possibilities that occurred Thursday night at the annual firemen's ball.

It was in the lobby of the capital's biggest hotel. Amid the soft rustle of luxurious evening gowns rose a sudden arresting rip. Firemen, ever cool in emergencies, swiftly averted eyes.

A tense silence, then stifled intimations of dismay were heard issuing from Mayor Charlotte Whitton.

For from her gown was missing two feet of material. It had been trodden upon by the feet of construction company president Robert Campeau, an ardent critic of the mayor.

Panicked, his first reaction was to kneel before the formidable chief magistrate and attempt to splice together the tatters, to which action Miss Whitton is quoted as saying:

"Darn it, Campeau, you're not digging a sewer."

Stung, Mr. Campeau replied:

"Your worship, this is the first time I have ever gone down on my knees to you."

"So help me," he added, "it was an accident."

Mayor Whitton, steely-eyed, gathered up her gown's remains and swept off to a civic hospital meeting, where, it is reported, surgeons were understood to have made adequate, if temporary, repairs.

Today, it was further learned, Mr. Campeau was sending formal apologies to the mayor along with a cheque for $100 to replace the gown.

Sets Distance Mark

STOCKHOLM, Sweden (UP) — A Scandinavian Airlines System DC-7C completed a record-breaking distance flight for airplanes Friday. It covered 6,005 miles from Long Beach, Calif., to Stockholm in 21 hours 41 minutes.

Dear Editor:

. . . the letters start. Then from all over the free world come such comments as these from readers of THE CHRISTIAN SCIENCE MONITOR, an international daily newspaper:

"The Monitor is must reading for straight-thinking people"

"I returned to school after a lapse of 18 years. I will get my degree from the college, but my education comes from the Monitor"

"The Monitor gives me ideas for my work"

"I truly enjoy its company"

You, too, will find the Monitor informative, with complete world news. You will discover a constructive viewpoint in every news story.

Use the coupon below for a special introductory subscription—3 months for only $3.

The Christian Science Monitor
One Norway St., Boston 15, Mass., U.S.A.

Please send me an introductory subscription to The Christian Science Monitor—76 issues. I enclose $3.

(name)

(address)

(city) (zone) (province)

O.C. SOCCER RESULTS

LONDON (Reuters)—Results of soccer matches today in the United Kingdom:

FOOTBALL ASSOCIATION CUP
First Round

Accrington S. 4, Morecambe 1.
Bishop A. 2, Tranmere R. 1.
Boston U. 0, Bradford 2.
Bournemouth 8, Burton A. 0.
Brentford 3, Guildford C. 0.
Brighton 1, Millwall 1.
Cheltenham 1, Reading 2.
Chester 0, Barrow 0.
Colchester U. 1, Southend U. 4.
Ilkeston T. 1, Blyth S. 5.
Ipswich T. 4, Hastings U. 0.
Mansfield T. 4, Workington 1.
Margate T. 3, Dunstable T. 1.
New Brighton 3, Stockport C. 3.
Newport Wight 0, Watford 6.
Rhyl 3, Scarborough 2.
Scunthorpe U. 1, Rochdale 0.
Crewe Alexander 2, Wrexham 2.
Darlington 7, Evenwood T. 2.
Ely C. 2, Torquay U. 6.
Exeter C. 0, Plymouth A. 2.
Halifax T. 2, Oldham A. 3.
Hartlepools U. 3, Selby T. 1.
Southampton 2, Northampton T. 0.
Southport 0, York C. 0.
South S. 2, Chesterfield 2.
Swindon T. 2, Coventry C. 1.
Tooting 2, Bromsgrove R. 1.
Walsall 0, Newport C. 1.
Carlisle U. 6, Billingham S. 1.
Crystal P. 2, Walthamstow A. 0.
Derby C. 2, Bradford C. 1.
Hereford U. 3, Aldershot 2.
Hull C. 4, Gateshead 0.
Norwich C. 2, Bedford 4.
Queens P. R. 4, Dorchester T. 0.

ENGLISH LEAGUE
Division I

Arsenal 3, Bolton W. 0.
Birmingham C. 4, Charlton A. 2.
Burnley 3, Wolverhampton W. 0.
Cardiff C. 1, Sunderland 0.
Chelsea 4, Luton T. 1.
Manchester U. 3, Leeds U. 2.
Newcastle U. 0, Everton 0.
Portsmouth 0, Blackpool 0.
Preston N. E. 3, Aston Villa 3.
Sheffield W. 4, Tottenham H. 1.
West Bromwich 1, Manchester C. 1.

Division II

Bristol R. 4, Fulham 0.
Bury 1, Barnsley 2.
Doncaster R. 4, Bristol C. 1.
Grimsby T. 1, Sheffield U. 2.
Huddersfield T. 3, Port Vale 1.
Leicester C. 0, Nottingham F. 0.
Weymouth 1, Shrewsbury T. 6.
Wigan A. 1, Goole T. 2.
Yeovil T. 1, Peterborough U. 3.
Yiewsley 2, Gillingham 2.
Leyton O. 2, Rotherham U. 1.
Liverpool 4, Lincoln C. 0.
Middlesbrough 3, West Ham U. 1.
Notts C. 1, Swansea T. 4.
Stoke C. 4, Blackburn R. 1.

SCOTTISH LEAGUE
Division I

Aberdeen 3, Dunfermline A. 2.
Ayr U. 1, Celtic 3.
East Fife 4, Airdrieonians 2.
Falkirk 0, Rangers 2.
Hearts 3, Kilmarnock 2.
Motherwell 0, Raith R. 2.
Partick T. 3, Hibernian 0.
Queens Park 7, Queen of South 0.
St. Mirren 2, Dundee 3.

Division II

Albion R. 6, Stenhousemuir 1.
Alloa A. 3, Hamilton A. 0.
Arbroath 5, E. Stirling 0.
Brechin C. 2, Stirling A. 0.
Clyde 4, Morton 1.
Cowdenbeath 3, Berwick R. 1.
Dumbarton 7, Montrose 0.
Dundee U. 2, Forfar A. 1.
Stranraer 2, Third Lanark 0.

IRISH LEAGUE

Ballymena U. 0, Ards 5.
Bangor 2, Coleraine 3.
Clifton V. 0, Crusaders 2.
Derry C. 2, Portadown 2.
Glenavon 3, Glentoran 1.
Linfield 1, Distillery 1.

Spotless SUDDEN SERVICE

THIS WEEK ONLY Nov. 19-24

Any SUITS Expertly Dry Cleaned Reg. $1.05 each — 2 for 1.25

SHIRTS Laundered To Suit You

SHEETS Crisply Laundered

HATS Cleaned Reblocked

Men's Duralite ½ SOLES $2.29 pr.

SPORT SHIRTS Laundered 30¢ up

TIES Cleaned Reblocked

744 FORT STREET
578 YATES STREET

COATS DYED Expertly

SOX Laundered Darned

UNDERWEAR Laundered

THE MOST TRUSTED QUALITY

FOR YOUR CONVENIENCE

Coal and Firelogs, also small quantities of Stove Oil (bring your own container) now available for pickup service at our yard, 509 Alpha Street (between Douglas and Burnside).

HARKNETT FUEL LTD.

737 Pandora Avenue 4-2647

You're so smart to give

GRUEN

the newest look in time!

smart for DRESS and for SPORTSWEAR

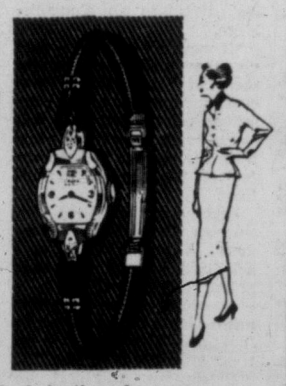

Ladies' Gruens From $29.75

Also the newest look in time for men, priced from $33.75

Use Our Lay-Away Plan for Christmas

Convenient Terms

LITTLE & TAYLOR
Registered Jewellers — American Gem Society

1209 Douglas St. (Scollard Bldg.) Phone 4-5812

A Northwest "Thrift Special"

7-Day Hawaiian Holiday $279

Fly the "Aloha 5-Star"—the only 2-abreast tourist seating from the Pacific Northwest

Now's the time to start planning that dream trip to Hawaii because Northwest Orient Airlines offers you a Hawaiian "thrift special." Costs are lower.

Everything—the surf . . . the moonlight . . . the wonderful climate—is the same. Only the price is far lower! Look at what $279 buys you during this "thrift special:"

★ Round trip to Honolulu on Northwest's festive "5-Star Aloha" service—the fun way to Hawaii! ★ Seven days at a lovely Waikiki hotel! (For only $28 more you stay the entire week at the famous Royal Hawaiian.) ★ Aloha breakfast in flight and a traditional lei greeting upon arrival! ★ All-day circle tour of Oahu—plus round trip between Honolulu airport and your hotel. ★ The only all-tourist, 2-abreast seating from the Pacific Northwest—the same fine "5-Star" service for everyone!

Send coupon today for complete details!

NORTHWEST Orient AIRLINES

Wherever you're going, call Northwest!
ZE 6075 (toll free) or your travel agent.
Seattle ticket office: 403 University St.

SEND COUPON TODAY TO NWA!

Hawaii Information
Northwest Orient Airlines
403 University St., Seattle, Wash.

Send details and costs on NWA Hawaiian Airventures for a stay of 1 week ____ 2 weeks ____ 3 weeks ____ longer ____

NAME ____

STREET ____

CITY ____